

PREFACE

This parts book is drawn based on real objects of the CDM64855H hydraulic excavator, detailing in illustrations all parts (including standard parts, accessories and optional parts) fitted with CDM6485H hydraulic excavator. Model and nameplate of the hydraulic excavator are marked in the noticeable place. Consumers, who are purchasing spare parts, may clearly mark, in the order, model and serial number of purchased excavator, and code, name and quantity of required parts.

With performance of hydraulic excavator increasingly improving and product design level rising, our company will better quality of some parts without further notice. Please contact dealers for any inquiries. Your attention will be appreciated.

For undetachable parts (weld assembly and riveted parts etc.) listed in this catalog, only part numbers are marked; for some of bought-in components, only structure diagrams are provided. Please note that bought-in components and their structures may have some differences.

This is the first issued version. We will appreciate corrections and editing suggestions from experts or readers may point out and correct our editing errors.

All rights reserved, unauthorized duplication and publish are a violation of applicable laws.

LONKING (SHANGHAI) EXCAVATOR CO., LTD.

September, 2013



目 录

CONTENTS

01	发动机 I ENGINE I	1
02	发动机 II ENGINE II	3
03	发动机 III ENGINE III	5
04	散热器 RADIATOR	9
05	下车总成 I UNDERCARRIAGE ASS'Y I	11
06	下车总成 II UNDERCARRIAGE ASS'Y II	15
07	引导轮总成 FRONT IDLER ASS'Y	17
08	支重轮总成 TRACK ROLLER ASS'Y	19
09	托链轮总成 CARRIER ROLLER ASS'Y	21
10	涨紧装置 IDLER CUSHION	23
11	履带 TRACK SHOE	25
12	回转驱动装置 SWING DRIVE SYSTEM	27
13	工作管路 I WORK PIPELINE I	29
14	工作管路 II WORK PIPELINE II	31
15	工作管路 III WORK PIPELINE III	33
16	工作管路 IV WORK PIPELINE IV	35
17	工作管路 V WORK PIPELINE V	37
18	下车管路 CHASSIS LINES	39
19	主泵管路 I MAIN PUMP LINES I	41
20	主泵管路 II MAIN PUMP LINES II	43
21	主泵管路 III MAIN PUMP LINES III	45
22	先导管路 I PILOT LINES I	47
23	先导管路 II PILOT LINES II	49
24	先导管路 III PILOT LINES III	53
25	先导管路 IV PILOT LINES IV	57
26	先导管路 V PILOT LINES V	59
27	回油管路 I OIL RETURN LINES I	61

28	回油管路 II OIL RETURN LINES II	63
29	回油管路 III OIL RETURN LINES III	65
30	液压油箱 HYDRAULIC OIL TANK	67
31	燃油箱总成 OIL TANK ASS'Y	69
32	配重总成 COUNTER WEIGHT ASS'Y	71
33	支架 BRACKET	73
34	隔板总成 BAFFLE PLATE ASS'Y	75
35	机罩 HOOD	77
36	走台 I WALKWAY I	79
37	走台 II WALKWAY II	81
38	走台 III WALKWAY III	83
39	走台 IV WALKWAY IV	85
40	平台焊合 PLATFORM	87
41	平台底封板 PLATFORM BOTTOM COVER PLATE	89
42	车门总成 I DOOR ASS'Y I	91
43	车门总成 II DOOR ASS'Y II	93
44	工具箱 TOOL KIT	95
45	盖板总成 COVER BOARD ASS'Y	97
46	销轴总成 PIN ASS'Y	99
47	铲斗总成 BUCKET ASS'Y	101
48	动臂总成 BOOM ASS'Y	103
49	斗杆总成 ARM ASS'Y	105
50	工作装置管路 COMPLEMENT LINES	107
51	驾驶室 I OPERATOR'S CABIN I	109
52	驾驶室 II OPERATOR'S CABIN II	111
53	驾驶室 III OPERATOR'S CABIN III	113
54	驾驶室 IV OPERATOR'S CABIN I	115
55	驾驶室 V OPERATOR'S CABIN I	117
56	驾驶室 VI OPERATOR'S CABIN I	119
57	驾驶室 VII OPERATOR'S CABIN I	121

58	座椅安装 I SEAT MOUNTING I	123
59	座椅安装 II SEAT MOUNTING II	125
60	空调总成 I AIR CONDITIONER ASS'Y I	127
61	空调总成 II AIR CONDITIONER ASS'Y II	129
62	电气系统 I ELECTRICAL SYSTEM I	131
63	电气系统 II ELECTRICAL SYSTEM II	133
64	电气系统 III ELECTRICAL SYSTEM III	135
65	电气系统 IV ELECTRICAL SYSTEM IV	137
66	电气系统 V ELECTRICAL SYSTEM V	139
67	铭牌安置图 I NAMEPLATE RECOGNITION I	141
68	铭牌安置图 II NAMEPLATE RECOGNITION II	143
69	铭牌安置图 III NAMEPLATE RECOGNITION III	145
70	铭牌安置图 IV NAMEPLATE RECOGNITION IV	147

01 发动机 I
ENGINE I

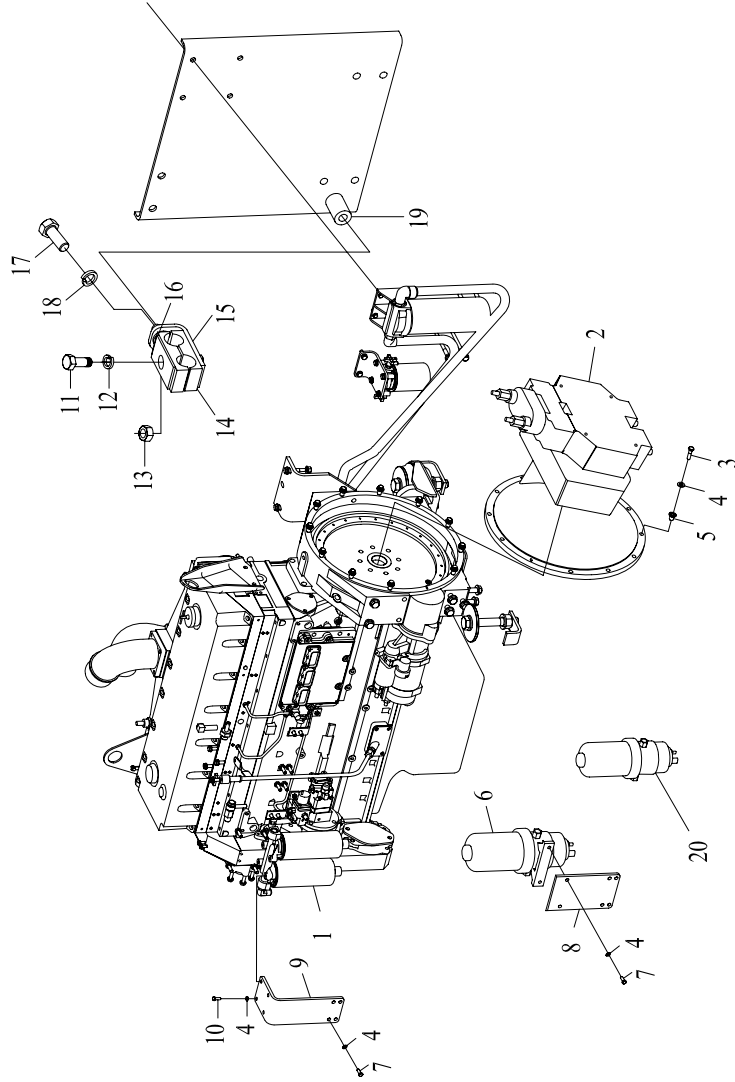

01 发动机 I
ENGINE I

序号 NO.	代码 S.C	代号 CODE	零件名称 PART NAME	PART NAME 零件名称	数量 QTY	备注 NOTE
1	60101100980	FF 2240	燃油滤清器	FUEL FILTER	1	
2	60301000293	A8VO200LA1KH2/63 R1-NZG05F004-S	主泵	MAIN PUMP	1	
3	51204101422	GB/T5783	螺栓 M10X40	BOLT M10×40	14	
4	51427100121	GB/T97.1	垫圈10	WASHER 10	49	
5	30601101262	LG6450.01.04-01	隔套	SLEEVE	12	
6	60101100979	FH23060	油水分离器	WATER SEPARATOR	1	
7	51204101222	GB/T5783	螺栓 M10X30	BOLT M10×30	21	
8	30601101270	LG6450.01.05-01	油水分离器支架	BRACKET, WATER SEPARATOR	1	
9	30601101271	LG6450.01.05-03	油滤支架	BRACKET, FUEL FILTER	1	
10	51900000803	ANSIB1.1	螺栓3/8-16UNC-2AX1	BOLT 3/8-16UNC-2AX1	8	
11	51203112221	GB/T5782	螺栓 M12X80	BOLT M12×80	2	
12	51427110122	GB/T1230	垫圈12	WASHER 12	4	
13	51307001122	GB/T6170	螺母 M12	NUT M12	2	
14	30601101273	LG6450.01.05-05	固定座	SUPPORT	4	
15	30601101272	LG6450.01.05-04	机滤管支架	BRACKET, ENGINE OIL FILTER	1	
16	30601101275	LG6450.01.05-07	压板	PRESS PLATE	1	
17	51204132522	GB/T5783	螺栓 M16×35	BOLT M16×35	1	
18	51427130122	GB/T1230	垫圈16	WASHER 16	1	
19	30601101274	LG6450.01.05-06	圆管	ROUND PIPE	2	
20	60101100981	*4120R30	油水分离器	WATER SEPARATOR	1	
21	60101000193	QSM11-C335	发动机	ENGINE	1	

02 发动机 II
ENGINE II

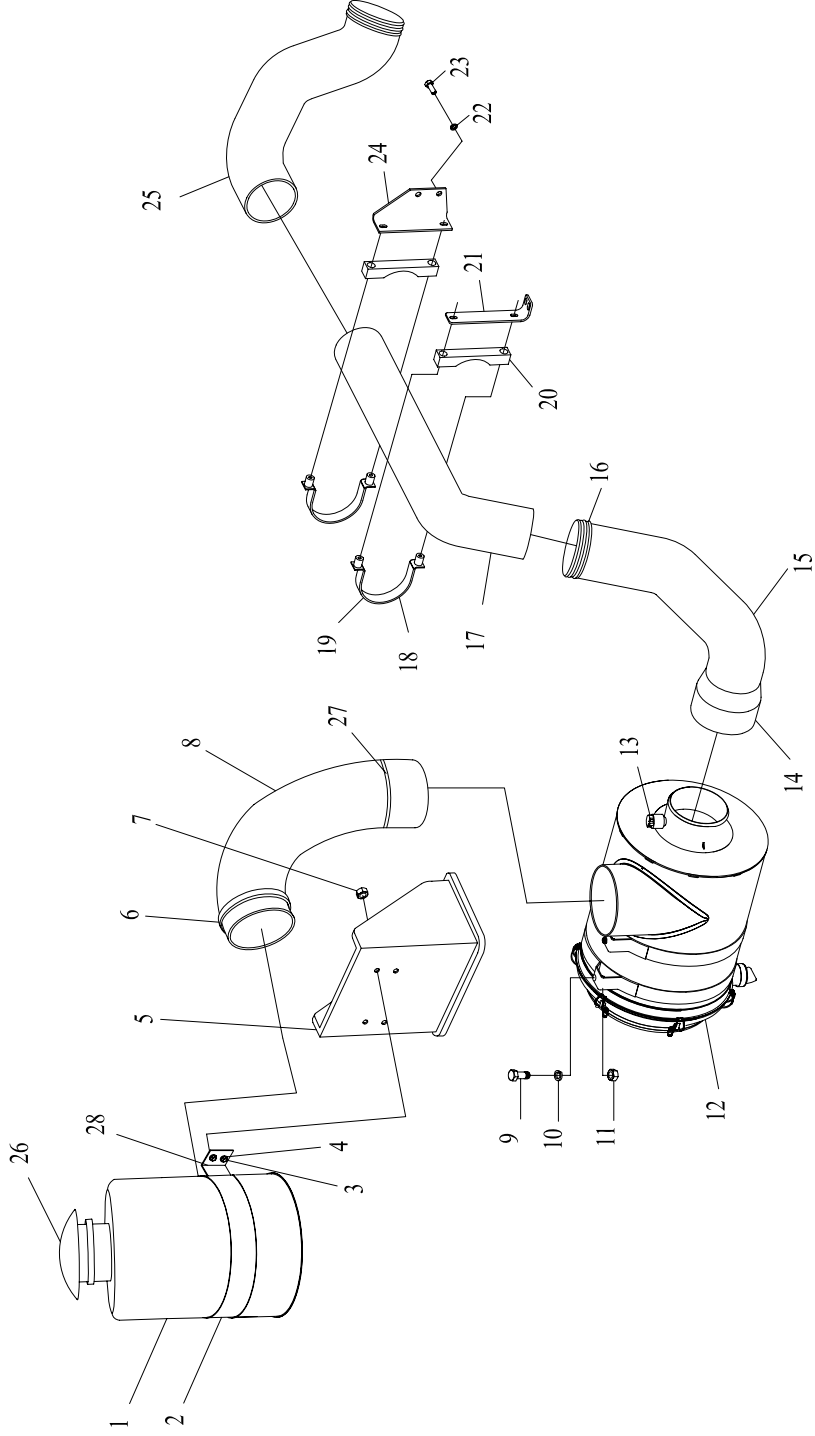

02 发动机 II ENGINE II

序号 NO.	代码 S.C	代号 CODE	零件名称 PART NAME	PART NAME 零件名称	数量 QTY	备注 NOTE
1	60101101150	OF28	空气预滤器	AIR PREFIL TER	1	
2	30601000386	LG6450.01.02.02.01	固定卡箍	CLAMP	1	
3	51204111322	GB/T5783	螺栓 M12×35	BOLT M12×35	12	
4	51427110122	GB/T1230	垫圈12	WASHER 12	16	
5	30601000387	LG6450.01.02.02.02	固定座	SUPPORT	1	
6	56931004001	SAE J1508	卡箍 SLTB-165~173/19	CLAMP 165~173/19	1	
7	51307001122	GB/T6170	螺母 M12	NUT M12	6	
8	30601101210	LG6450.01.02.02-01	进气胶管	AIR INTAKE HOSE	1	
9	51204091122	GB/T5783	螺栓 M8X25	BOLT M8×25	22	
10	51421090121	GB/T97.1	垫圈8	WASHER 8	22	
11	51307000922	GB/T6170	螺母 M8	NUT M8	8	
12	60101100834	G158384	空气滤清器	AIR FILTER	1	
13	60401050085	X770062	报警器	ALARM	1	
14	56931004301	SAE J1508	卡箍 SLTB-160~168/19	CLAMP 160~168/19	1	
15	30601101233	LG6450.01.02-06	进气胶管 V	AIR INTAKE HOSE 5	1	
16	56931002301	SAE J1508	卡箍 SLTB-136~144/19	CLAMP 136~144/19	3	
17	30601101234	LG6450.01.02-07	不锈钢管 II	STAINLESS STEEL PIPE 2	1	
18	30601000390	LG6450.01.02.05	进气管固定管夹	PIPE CLAMP, AIR INTAKE HOSE	2	
19	30601101237	LG6450.01.02-10	衬垫	GASKET	2	
20	30601101236	LG6450.01.02-09	进气管支撑块	AIR INTAKE HOSE SUPPORT	2	
21	30601101235	LG6450.01.02-08	进气管支架 I	AIR INTAKE HOSE BRACKET I	1	
22	51421100121	GB/T97.1	垫圈10	WASHER 10	10	
23	51204101322	GB/T5783	螺栓 M10×35	BOLT M10×30	2	
24	30601101238	LG6450.01.02-11	进气管支架 II	AIR INTAKE HOSE BRACKET II	1	
25	30601101231	LG6450.01.02-04	进气胶管 III	AIR INTAKE HOSE 3	1	
26	60980004889	RCS190	防水帽	REPELLING HOOD	1	
27	56931005201	SAEJ/508	卡箍 SLTB-189~197/9	CLAMP SLTB-189~197/9	1	
28	30601101211	LG6450.01.01.02-02	垫块	BLOCK	1	

03 发动机 III ENGINE III

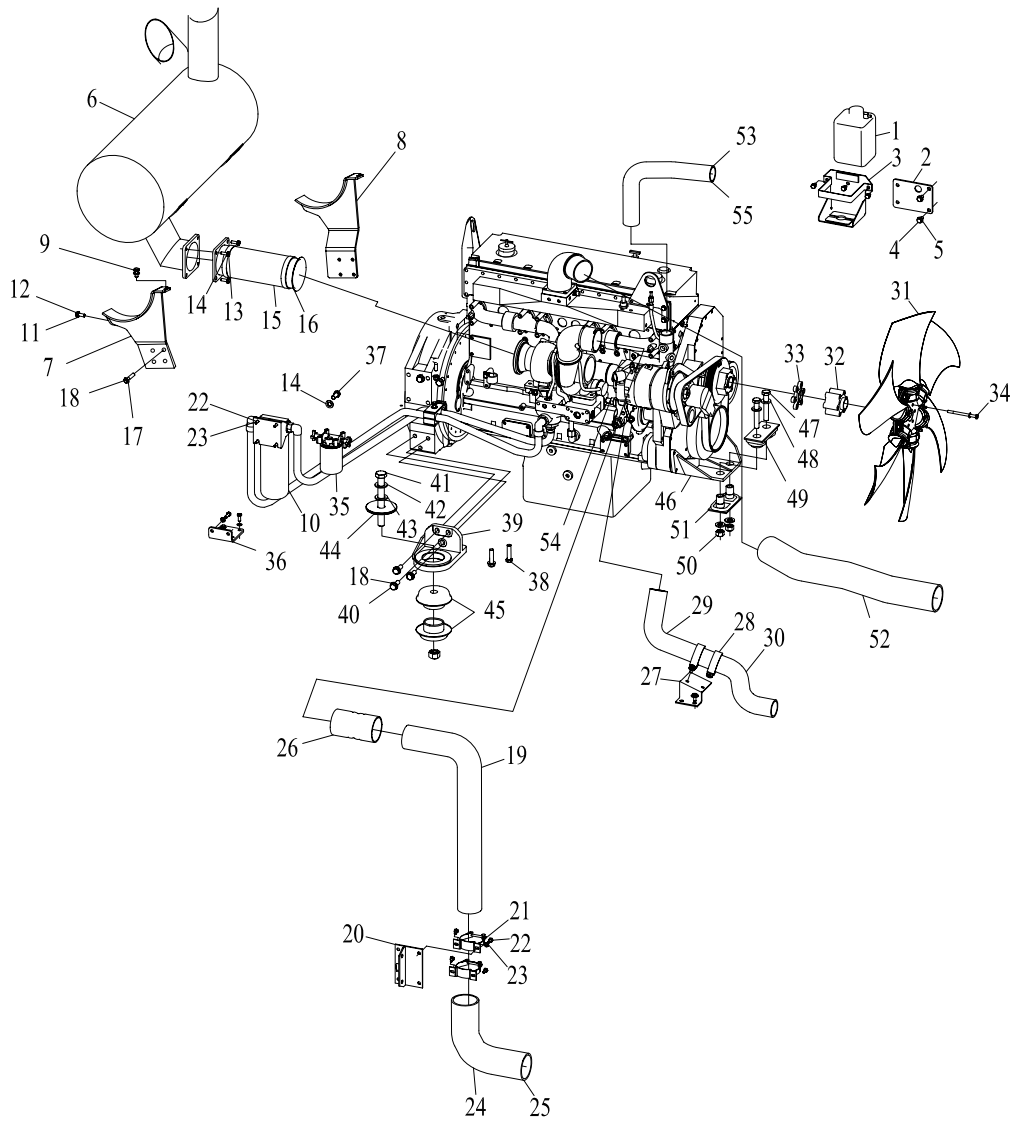

03 发动机 III ENGINE III

序号 NO.	代码 S.C	代号 CODE	零件名称 PART NAME	PART NAME 零件名称	数量 QTY	备注 NOTE
1	60102000002	20Y-06-15240	副水箱	AUXILIARY WATER TANK	1	
2	30601000393	LG6450.01.03.01	副水箱固定板	FIXING PLATE, AUXILIARY WATER TANK	1	
3	30601000192	LG6235.01.02	副水箱支架	SUPPORT, AUXILIARY WATER TANK	1	
4	51204111122	GB/T5783	螺栓 M12X25	BOLT M12×25	2	
5	51427110122	GB/T1230	垫圈12	WASHER 12	12	
6	60101101157	XJG-LG-49-000B	消声器	MUFFLER	1	
7	30601000384	LG6450.01.02.01	消音器右支架	REAR RIGHT, MUFFLER	1	
8	30601000388	LG6450.01.02.03	消音器左支架	FRONT LEFT, MUFFLER	1	
9	51204101222	GB/T5783	螺栓 M10×30	BOLT M10×30	8	
10	60101100983	LF 2066	机油滤清器	ENGINE OIL FILTER	1	
11	51427110122	GB/T1230	垫圈12	WASHER 12	2	
12	51204111022	GB/T5783	螺栓 M12×20	BOLT M12×20	2	
13	51204101222	GB/T5783	螺栓 M10X30	BOLT M10×30	8	
14	51427100121	GB/T97.1	垫圈10	WASHER 10	10	
15	30601000391	LG6450.01.02.06	排气管	EXHAUST PIPE	1	
16	60911011808	XS2059	排气出口卡箍	CLAMP, EXHAUST PIPE	1	
17	51427130122	GB/T1230	垫圈16	WASHER 16	8	
18	51204133722	GB/T5783	螺栓 M16x40	BOLT M16×40	8	
19	30601101229	LG6450.01.02-02	不锈钢管 I	STAINLESS STEEL PIPE I	1	
20	30601000389	LG6450.01.02.04	中冷进气管支架	AIR INTAKE PIPE BRACKET, INTERCOOLER	1	
21	60911010639	MQCP20 98-103	管夹98-103	PIPE CLAMP 98-103	2	
22	51204091122	GB/T5783	螺栓 M8X25	BOLT M8×25	8	
23	51421090121	GB/T97.1	垫圈8	WASHER 8	8	
24	30601101232	LG6450.01.02-05	进气胶管IV	AIR INTAKE HOSE 4	1	
25	56931002201	SAE J1508	卡箍 SLTB-112~120/19	CLAMP SLTB-112~120/19	4	
26	60911011806	IC 2030	空空中冷器连接胶管	CONNECTING HOSE, INTERCOOLER	1	
27	30601000395	LG6450.01.03.03	进水管支座	SUPPORT, WATER INLET PIPE	1	
28	56993001101	DIN3016-1	卡箍 D1-75/25	CLAMP D1-75/25	2	
29	30601101261	LG6450.01.03-18	进水管	WATER INLET PIPE,	1	
30	56931000501	SAE J1508	卡箍 SLTB-70~78/19	CLAMP SLTB-70~78/19	2	
31	60101101125	900/6-6/39° /PAG/ 1WL/51/6x10. 5/BC88. 9B	风扇	FAN	1	
32	60980004733	SP2014	风扇垫块	HEEL BLOCK, FAN	1	

03 发动机 III ENGINE III

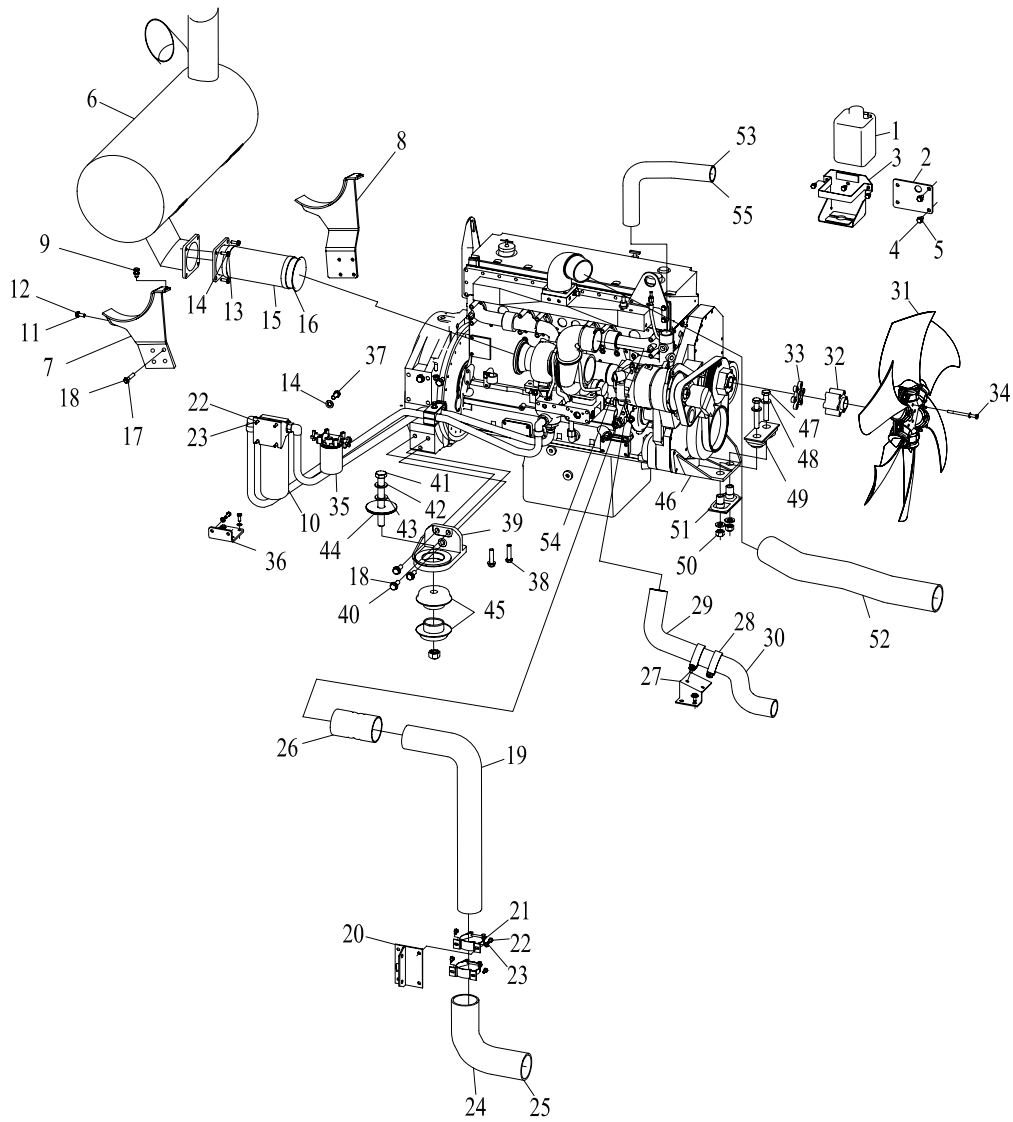

03 发动机 III ENGINE III

序号 NO.	代码 S.C	代号 CODE	零件名称 PART NAME	PART NAME 零件名称	数量 QTY	备注 NOTE
33	60980004732	SP2006	风扇垫块	HEEL BLOCK, FAN	1	
34	51900000703	ANSIB1.1	螺栓3/8-16UNC-2AX5 1/8	BOLT 3/8-16UNC-2AX5 1/8	6	
35	60101100982	WF 2081	水滤器	WATER SEPARATOR	1	
36	30601101254	LG6450.01.03-11	水滤器支架	BRACKET, WATER SEPARATOR	1	
37	51900000503	ANSIB1.1	螺栓3/8-16UNC-2A×1 1/2	BOLT 3/8-16UNC-2A×1 1/2	4	
38	51203131921	GB/T5782	螺栓 M16X65	BOLT M16×65	4	
39	30601000382	LG6450.01.01.01	发动机后支座	REAR SUPPORT, ENGINE	2	
40	51204133022	GB/T5783	螺栓 M16X45	BOLT M16×45	6	
41	51203183221	GB/T5782	螺栓 M27X190	BOLT M27×190	2	
42	51427190122	GB/T1230	垫圈27	WASHER 27	4	
43	30601101195	LG6450.01.01-02	调整垫	SPACER	2	
44	30601101194	LG6450.01.01-01	垫板	SHIM PLATE	2	
45	60101800030	4633972-00	后减震器	REAR SHOCK PAD	4	
46	60101101179	EM 2039	发动机前支撑	FRONT SUPPORT, ENGINE	1	
47	51203105021	GB/T5782	螺栓 M20X135	BOLT M20×135	2	
48	51427150122	GB/T1230	垫圈20	WASHER 20	4	
49	60101800031	SH-1000	前减震器	FRONT SHOCK ABSORBER	1	
50	51307001522	GB/T6170	螺母 M20	NUT M20	4	
51	30601101196	LG6450.01.01-03	风扇端调整垫	SPACER, FAN	1	
52	30601101228	LG6450.01.02-01	进气胶管一	AIR INTAKE HOSE 1	1	
53	30601101244	LG6450.01.03-01	发动机出水管	WATER OUTLET PIPE, ENGINE	1	
54	60911011807	NPT1-21	转换接头	TRANSITION CONNECTOR	1	
55	56931001401	SAE J1508	卡箍 SLTB-65~73/19	CLAMP SLTB-65~73/19	2	

04 散热器 RADIATOR

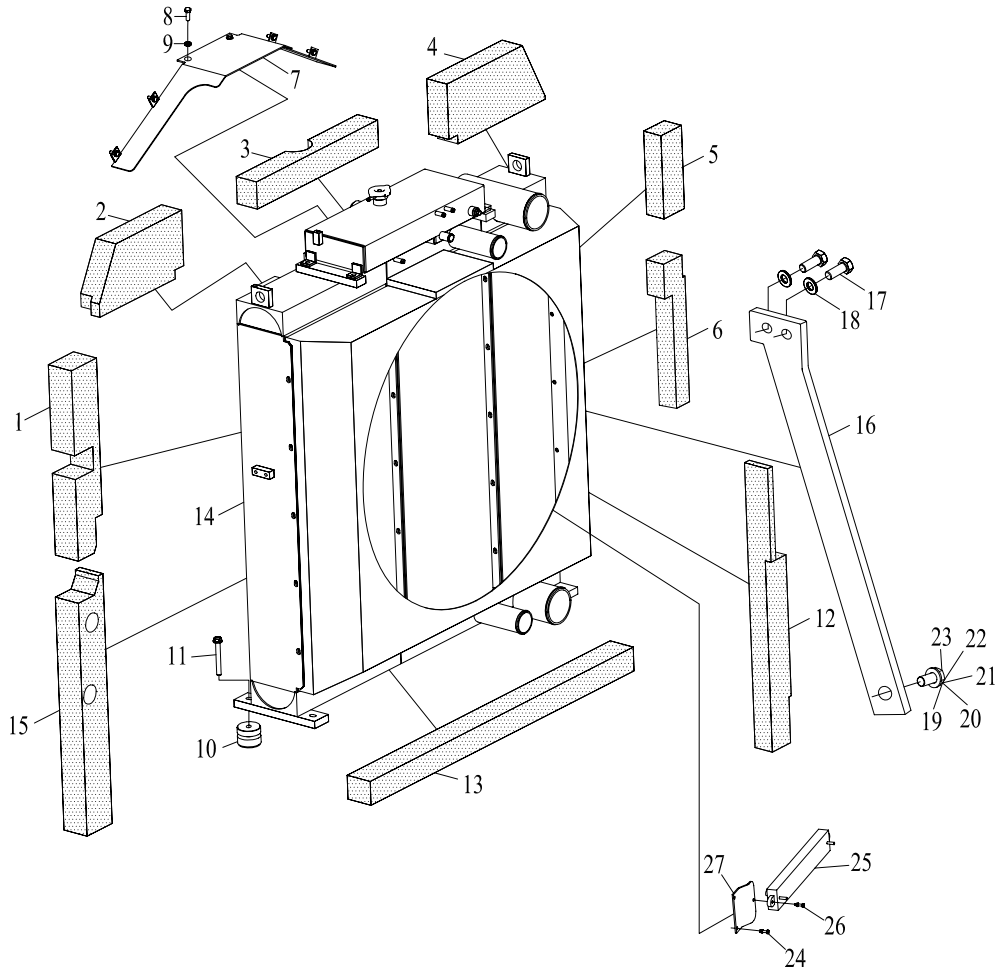

04 散热器
RADIATOR

序号 NO.	代码 S.C	代号 CODE	零件名称 PART NAME	PART NAME 零件名称	数量 QTY	备注 NOTE
1	30601101245	LG6450.01.03-02	海绵 I	SPONGE I	1	
2	30601101246	LG6450.01.03-03	海绵 II	SPONGE II	1	
3	30601101248	LG6450.01.03-05	海绵 IV	SPONGE IV	1	
4	30601101249	LG6450.01.03-06	海绵 V	SPONGE V	1	
5	30601101250	LG6450.01.03-07	海绵 VI	SPONGE VI	1	
6	30601101251	LG6450.01.03-08	海绵 VII	SPONGE VII	1	
7	30601000393	LG6450.01.03.01	护板	GUARD BOARD	1	
8	51204091022	GB/T5783	螺栓 M8X20	BOLT M8×20	6	
9	51420090122	GB/T96.1	垫圈8	WASHER 8	6	
10	60922010009	8065.208.0000	减震垫总成	SHOCK PAD ASS'Y	4	
11	51203113321	GB/T5782	螺栓 M12×105	BOLT M12×105	4	
12	30601101253	LG6450.01.03-10	海绵 IX	SPONGE IX	1	
13	30601101258	LG6450.01.03-15	海绵 X	SPONGE X	1	
14	60102000130	4973.013.0000	散热器	RADIATOR	1	
15	30601101259	LG6450.01.03-16	海绵 XI	SPONGE XI	1	
16	30601101253	LG6450.01.03-10	撑杆	BRACE ROD	1	
17	51204111222	GB/T5783	螺栓 M12X30	BOLT M12×30	2	
18	51427110122	GB/T1230	垫圈12	WASHER 12	2	
19	51203132221	GB/T5782	螺栓 M16X80	BOLT M16×80	1	
20	51427130122	GB/T1230	垫圈16	WASHER 16	1	
21	30601100542	LG6270.01.01-12	垫块	HEEL BLOCK	1	
22	30601101254	LG6450.01.03-11	隔套	BUSH	1	
23	30601101255	LG6450.01.03-12	调整片	ADJUST SHIM	1	
24	51204101122	GB/T5783	螺栓 M10X25	BOLT M10×25	7	
25	60102000180	4822.050.7000	燃油散热器	OIL RADIATOR	1	
26	51204101422	GB/T5783	螺栓 M10X40	BOLT M10×40	2	
27	30601000402	LG6450.01.05.05	燃油散热器支座	OIL RADIATOR SUPPORT	1	

05 下车总成 I UNDERCARRIAGE ASS'Y I

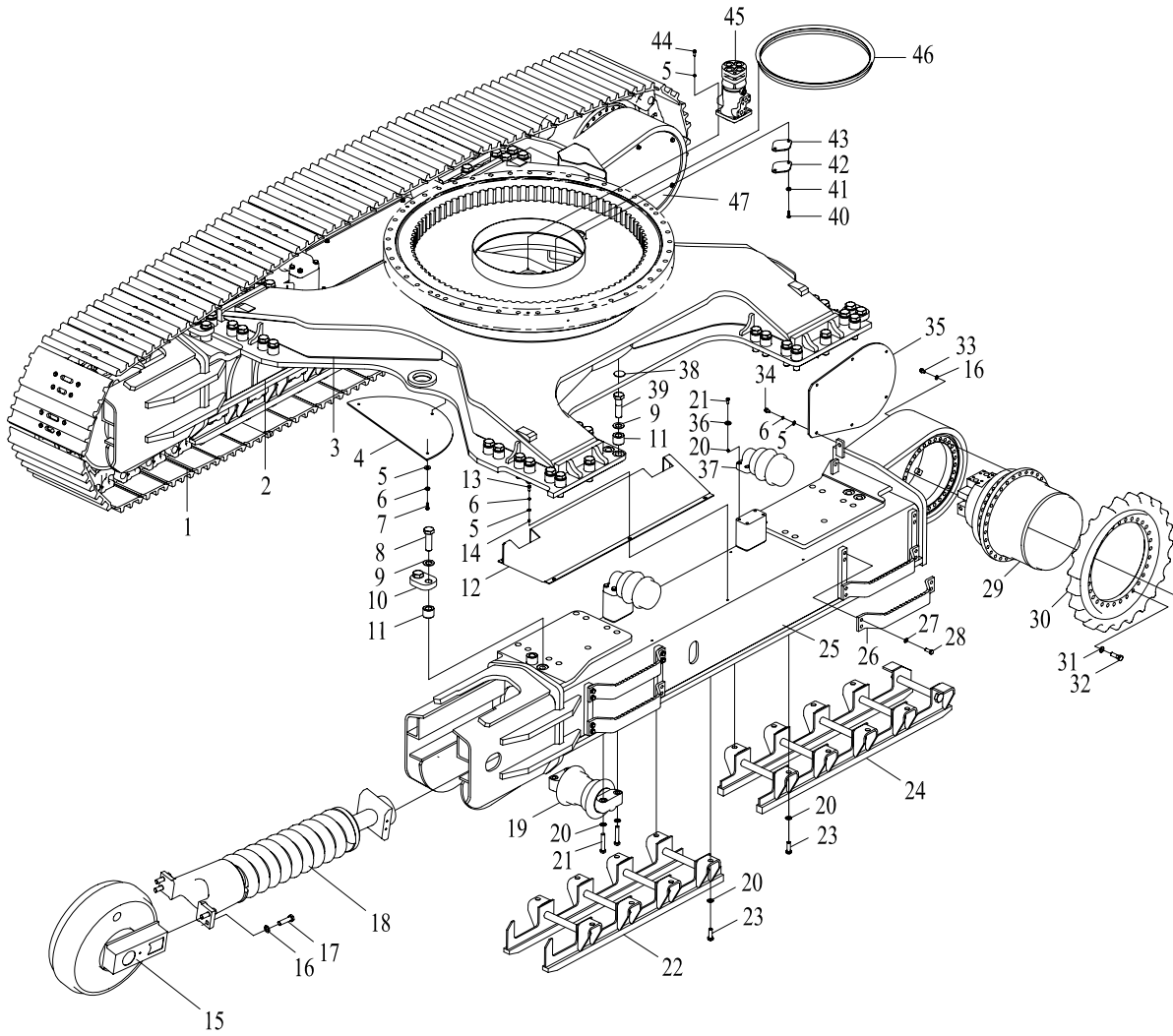

05 下车总成 I
UNDERCARRIAGE ASS'Y I

序号 NO.	代码 S.C	代号 CODE	零件名称 PART NAME	PART NAME 零件名称	数量 QTY	备注 NOTE
1	60206000327	8228-MF-503606	履带总成	TRACK ASS'Y	2	
2	30613001129	LG6450.13A.02	右履带梁	TRACK FRAME, R.H.	1	
3	30613000261	LG6450.13.01	行走架主体	MAIN TRACK FRAME	1	
4	30613000275	LG6450.13.09	底封板	BOTTOM COVER PLATE	2	
5	51421110121	GB/T97.1	垫圈12	WASHER 12	32	
6	51401110122	GB/T93	垫圈12	WASHER 12	28	
7	51204111422	GB/T5783	螺栓 M12×40	BOLT M12×40	6	
8	51203212821	GB/T5782	螺栓 M36×120	BOLT M36×120	8	
9	51427200322	GB/T1230	垫圈36	WASHER 36	44	
10	30613100425	LG6450.13-09	滑块	BLOCK	4	
11	30613100426	LG6450.13-10	套	BUSH	44	
12	30613100427	LG6450.13-11	卸土板	SOIL DUMPING BOARD	2	
13	51204111322	GB/T5783	螺栓 M12×35	BOLT M12×35	10	
14	30613102320	LG6450.13-13	垫套	CUSHION	10	
15	60980004683	LG6460-Y-00	导向轮总成	FRONT IDLER ASS'Y	2	
16	51427170122	GB/T1230	垫圈24	WASHER 24	56	
17	51203174421	GB/T5782	螺栓 M24×85	BOLT M24×85	8	
18	60980004684	ZJ0C-K3-LK	涨紧装置	IDLER CUSHION	2	
19	60206000277	EC460.01	支重轮	TRACK ROLLER	18	
20	51427150122	51427150122	垫圈20	WASHER 20	128	
21	51203152721	GB/T5782	螺栓 M20×110	BOLT M20×110	76	
22	30613000272	LG6450.13.08	链轨2	TRACK LINK 2	2	
23	51204151622	GB/T5783	螺栓 M20×50	BOLT M20×50	32	
24	30613000269	LG6450.13.07	链轨1	TRACK LINK 1	2	
25	30613001127	LG6450.13A.01	左履带梁	TRACK FRAME, L.H.	1	
26	30613000264	LG6450.13.02	脚踏板	FOOT STEP	8	
27	51421130121	GB/T97.1	垫圈16	WASHER 16	60	
28	51204133722	GB/T5783	螺栓 M16×40	BOLT M16×40	32	
29	16994130001	GFT110T3B115-05	行走马达及减速机	TRAVEL MOTOR & REDUCTOR	2	
30	17504501001	LG6460-Q-01A	驱动轮	DRIVING WHEEL	2	
31	51427140122	GB/T1230	垫圈18	WASHER 18	72	
32	51210142220	GB/T5785	螺栓 M18×1.5×80	BOLT M18×1.5×80	72	
33	51203172621	GB/T5782	螺栓 M24×100	BOLT M24×100	48	
34	51204111122	GB/T5783	螺栓 M12×25	BOLT M12×25	12	
35	30613000079	LG6450.13.12	马达盖板	COVER, MOTOR	1	
36	51401150122	GB/T93	垫圈20	WASHER 20	4	
37	60206000278	W12.6.7	托链轮	TRACK ROLLER	4	
38	60980005379	PSHP-465693	鼓形塞头	DRUM PLUG	20	
39	51203212921	GB/T5782	螺栓 M36×130	BOLT M36×130	36	

05 下车总成 I UNDERCARRIAGE ASS'Y I

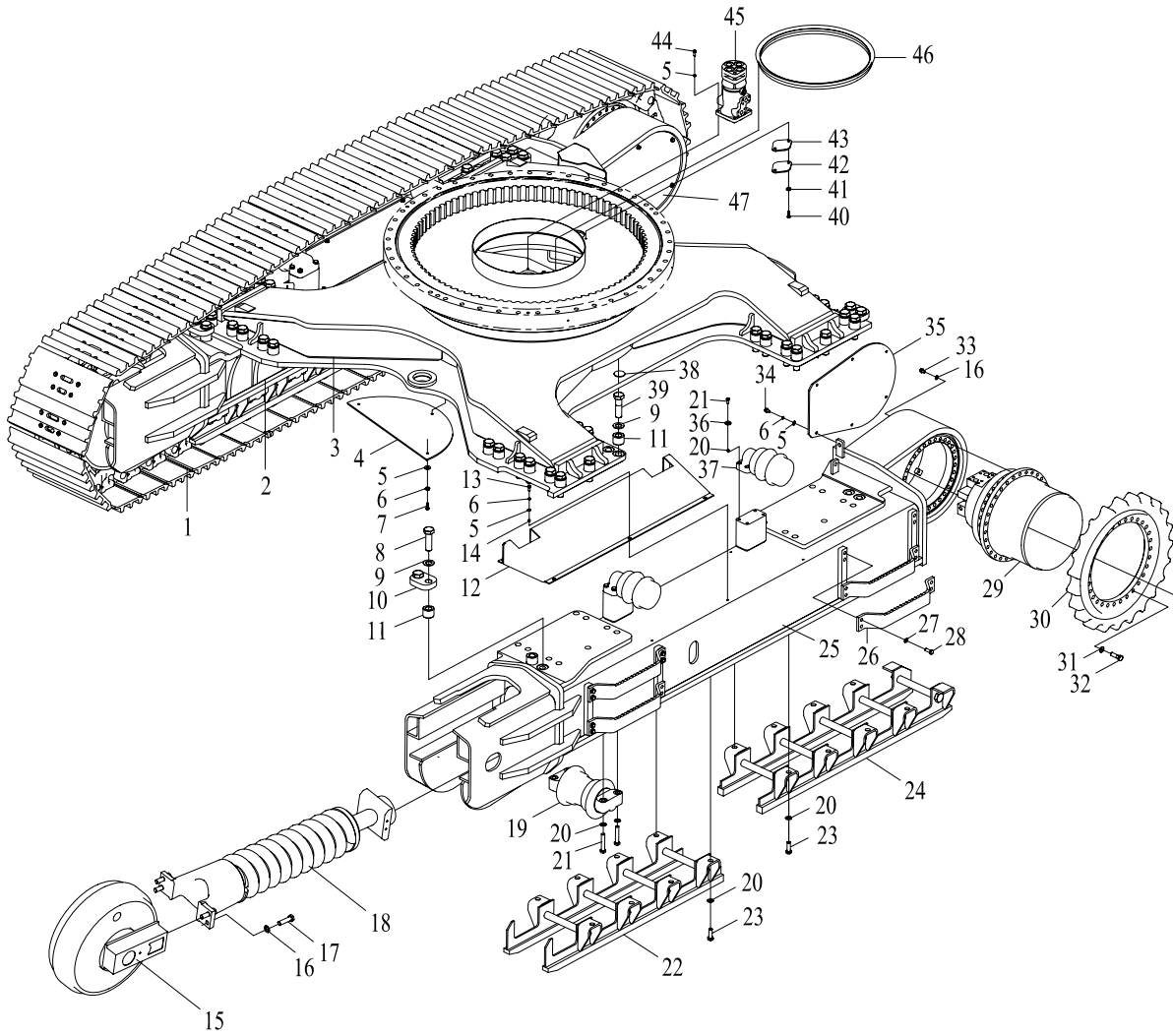

05 下车总成 I
UNDERCARRIAGE ASS'Y I

序号 NO.	代码 S.C	代号 CODE	零件名称 PART NAME	PART NAME 零件名称	数量 QTY	备注 NOTE
40	51204101022	GB/T5783	螺栓 M10×20	BOLT M10×20	2	
41	51421100121	GB/T97.1	垫圈10	WASHER 10	2	
42	30613100208	LG6230.13-04	橡胶垫	RUBBER PAD	1	
43	30613100205	LG6230.13-03	黄油盖	GREASE COVERING	1	
44	51204111322	GB/T5783	螺栓 M12×35	BOLT M12×35	4	
45	60911010626	6ZWI24K3F	中央回转接头	CENTRAL SWING CONNECTOR	1	
46	30613100600	LG6360.13-04	橡胶圈	RUBBER SLEEVE	1	
47	30613000080	LG6450.13.13	马达盖板	COVER, MOTOR	1	

06 下车总成 II
UNDERCARRIAGE ASS'Y II

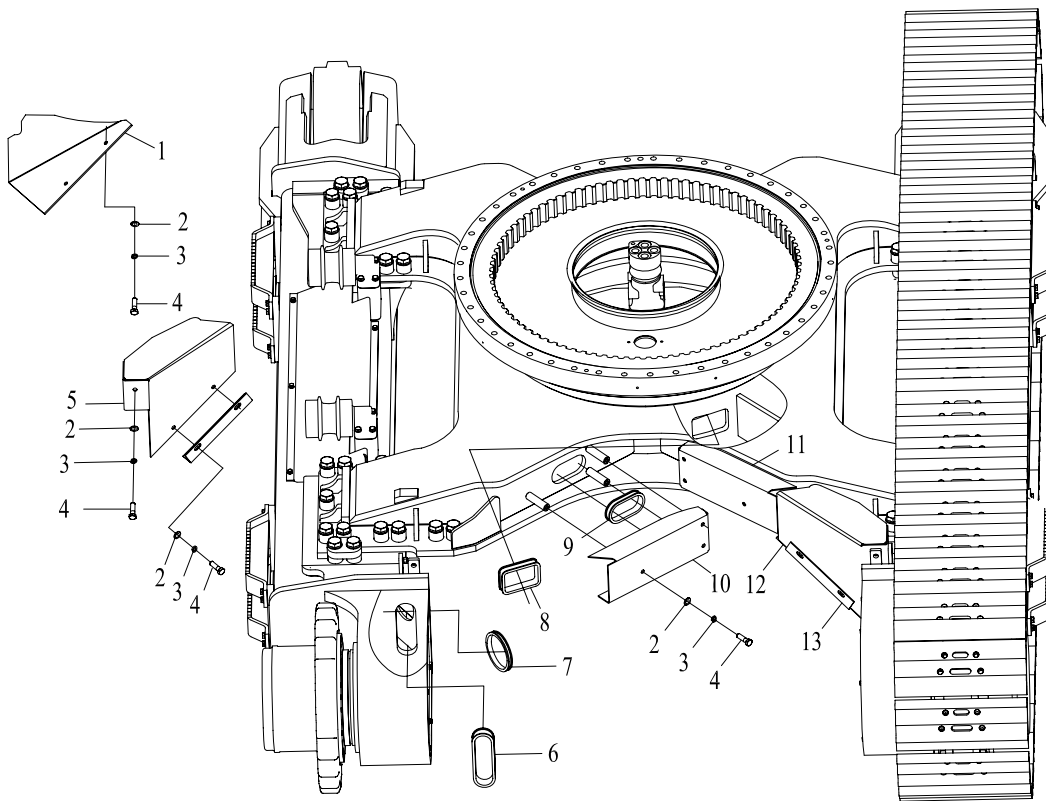

06 下车总成 II
UNDERCARRIAGE ASS'Y II

序号 NO.	代码 S.C	代号 CODE	零件名称 PART NAME	PART NAME 零件名称	数量 QTY	备注 NOTE
1	30613000268	LG6450.13.06	管封罩2	PIPE COVERING PLATE 2	1	
2	51421130121	GB/T97.1	垫圈16	WASHER 16	60	
3	51401130122	GB/T93	垫圈16	WASHER 16	44	
4	51204134222	GB/T5783	螺栓 M16×30	BOLT M16×30	24	
5	30613000265	LG6450.13.03	管护罩1	PIPE GUARD 1	1	
6	30613100424	LG6450.13-08	橡胶套4	RUBBER SLEEVE 4	2	
7	30613100423	LG6450.13-07	橡胶套3	RUBBER SLEEVE 3	2	
8	30613100421	LG6450.13-05	橡胶套1	RUBBER SLEEVE 1	2	
9	30613100422	LG6450.13-06	橡胶套2	RUBBER SLEEVE 2	2	
10	30613100334	LG6450.13-01	管护板1	PIPE GUARD BOARD 1	1	
11	30613100418	LG6450.13-02	管护板2	FRAME COVER 2	1	
12	30613000267	LG6450.13.05	管封罩1	FRAME COVER 1	1	
13	30613000266	LG6450.13.04	管护罩2	PIPE GUARD 2	1	

07 引导轮 FRONT IDLER

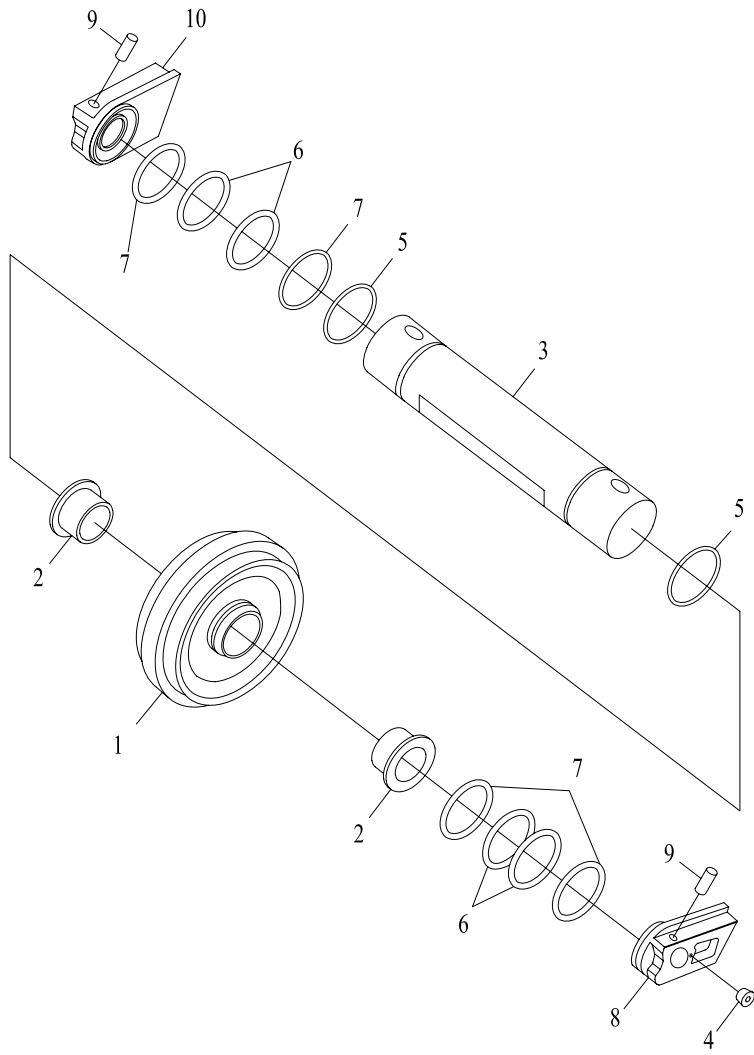

07 引导轮总成
FRONT IDLER ASS'Y

序号 NO.	代码 S.C	代号 CODE	零件名称 PART NAME	PART NAME 零件名称	数量 QTY	备注 NOTE
1		LG6460-Y-01	引导轮体	FRONT IDLER BODY	1	
2		LG6460-Y-04	轴套	BUSH	2	
3		LG6460-Y-02	引导轮轴	PIN	1	
4		LG6460-Y-07	螺塞	PLUG SCREW	1	
5		07000-02090	O 形圈	O-RING	2	
6		LG6460-Y-08	密封环	SEAL	4	
7		LG6460-Y-09	O 形圈	O-RING	4	
8		LG6460-Y-05	内支座	INNER SUPPORT	1	
9		LG6460-Y-06	销	PIN	2	
10		LG6460-Y-03	外支座	OUTER SUPPORT	1	

08 支重轮

TRACK ROLLER

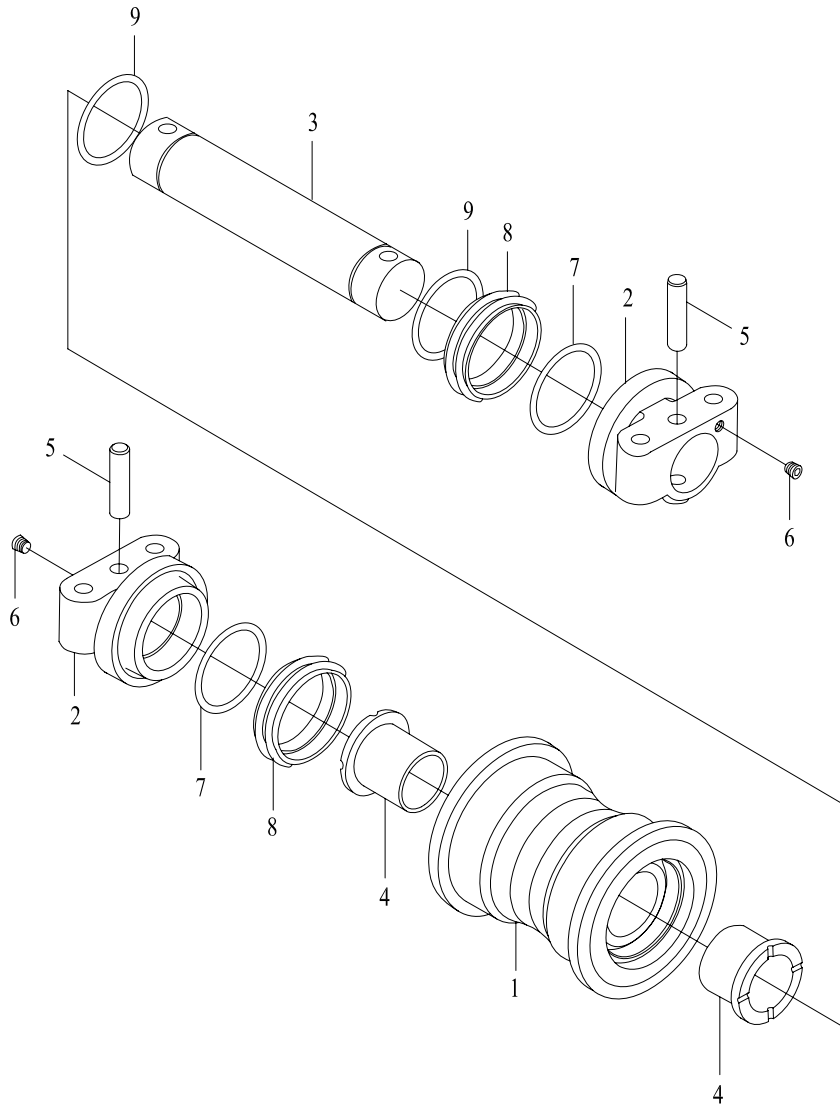

08 支重轮总成
TRACK ROLLER ASS'Y

序号 NO.	代码 S.C	代号 CODE	零件名称 PART NAME	PART NAME 零件名称	数量 QTY	备注 NOTE
1		EC460.01-03	支重轮体	TRACK ROLLER BODY	1	
2		EC460.01-01	轴座	SEAT,SHAFT	2	
3		EC460.01-02	支重轮轴	PIN,TRACK ROLLER	1	
4		PC(400-5) A01-04	双金属轴套	BUSH	2	
5		GB879-86	弹性圆柱销20×100	PIN	2	
6		W(203.02)01-08	油塞	PLUG	1	
7		PC(400-5) A01-05	浮密封胶圈	SEAL RING	4	
8		PC(400-5) A01-06	浮封环	SEAL RING	4	
9		GB3452.1-82	O形圈77.5×3.55	O-RING 77.5×3.55	2	

09 托链轮

CARRIER ROLLER

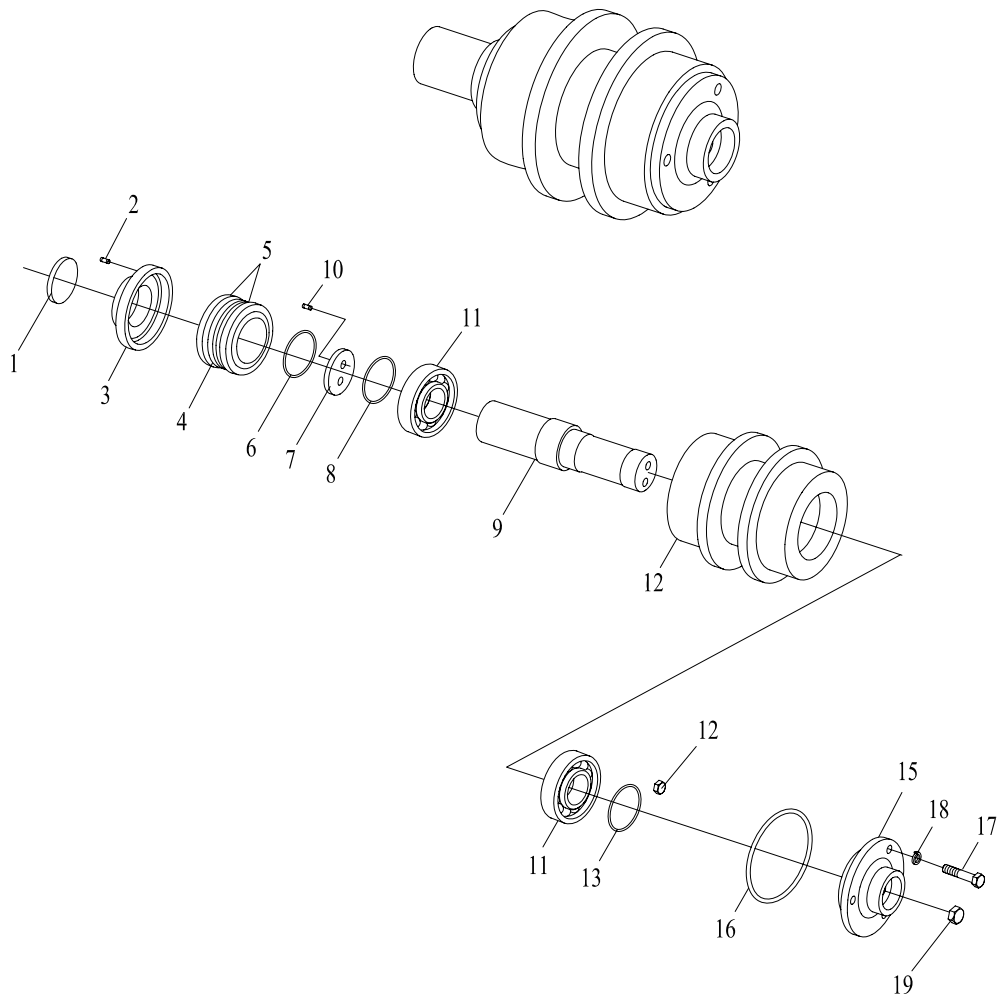

09 托链轮

CARRIER ROLLER

序号 NO.	代码 S.C	代号 CODE	零件名称 PART NAME	PART NAME 零件名称	数量 QTY	备注 NOTE
1		GB894.1-86	挡圈	COLLAR	1	
2		GB119-86	销 B6×20	PIN B6×20	2	
3		W12.6.7-3	油封外座	OUTTER SUPPORT,OIL SEAL	1	
4		OA23134	浮封环	SEAL RING	2	
5		T(220)01.02-7	浮封胶圈	SEAL RING	2	
6		GB3452.1-82	O 形圈58×3.55	O-RING	1	
7		T(203)04-04	油封内座	INNER SUPPORT, OIL SEAL	1	
8		GB3452.1-82	O 形圈122×3.55	O-RING 122×3.55	1	
9		W12.6.7-2	托链轮轴	SHAFT,CARRIER ROLLER	1	
10		GB119-86	销 B6×16	PIN	1	
11		GB297-84	轴承7511E	BEARING	1	
12		W12.6.7-1	托链轮体	CARRIER ROLLER BODY	1	
13		W12.6.7-4	锁紧螺母	LATCH NUT	1	
14		W12.6.7-5	锁圈	WASHER	1	
15		T(203)04-01	端盖	END COVER	1	
16		GB3452.1-82	O 形圈97.5×3.55	O-RING	1	
17		GB5783-86	螺栓 M10×30	BOLT	3	
18		GB93	垫圈10	WASHER	3	
19		W(203.2)01-08	油塞	PLUG	1	

10 涨紧装置

IDLER CUSHION

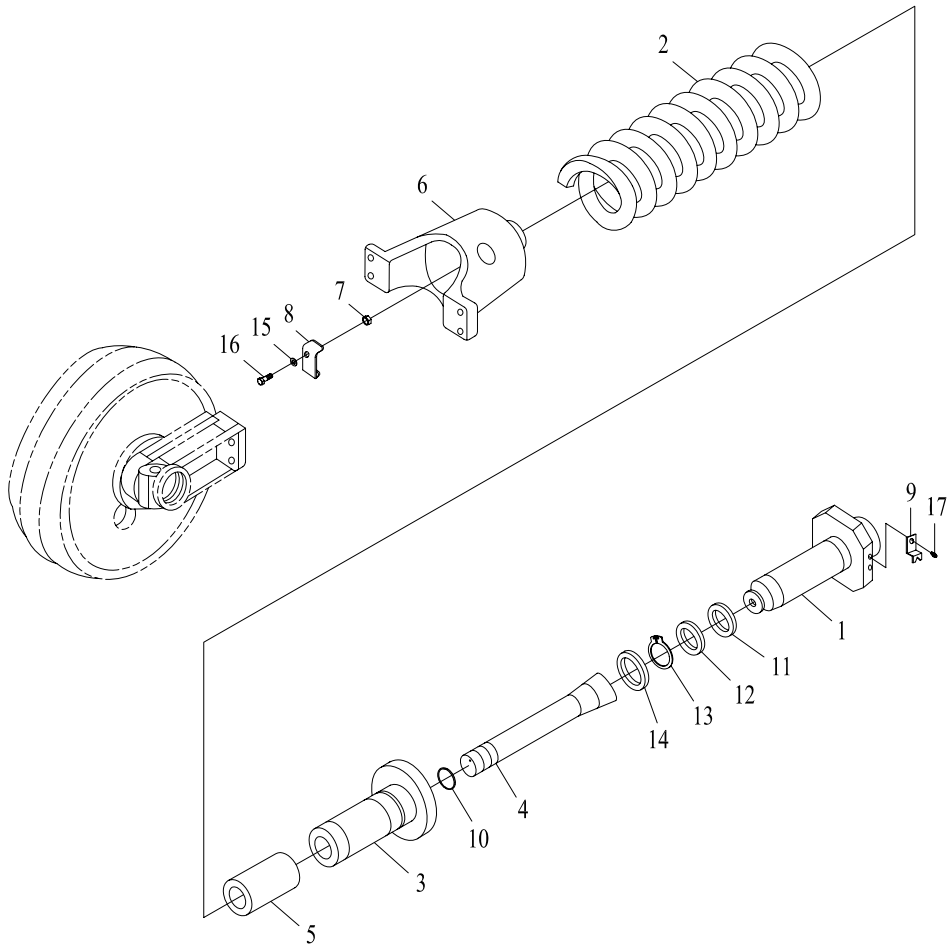

10 涨紧装置总成
IDLER CUSHION ASS'Y

序号 NO.	代码 S.C	代号 CODE	零件名称 PART NAME	PART NAME 零件名称	数量 QTY	备注 NOTE
1		208-30-54120	柱塞	PLUGER	1	
2		ZJ0C-K3-01	弹簧	SPRING	1	
3		ZJ0C-K3-02	缸体	CYLINDER BODY	1	
4		ZJ0C-K3-03	拉杆	ROD	1	
5		ZJ0C-K3-04	管	BUSH	1	
6		ZJ0C-K3-05	支座	SUPPORT	1	
7		207-30-11760	螺母	NUT	1	
8		207-30-34191	锁片	LOCKING PLATE	1	
9		205-30-72170	板	PLATE	1	
10		DWI	防尘圈	DUST SEAL	1	
11		NOK WR	抗磨圈	WEAR RING	1	
12		NOK ODI	密封圈	SEAL	1	
13		GB894.1	弹簧挡圈	ELASTIC COLLAR	1	
14		GB1235-76	O形圈	O-RING	1	
15		GB93	弹簧垫圈	SPRING WASHER	2	
16		GB5782	螺栓	BOLT	2	
17		KES-DO7959	黄油杯	GREASE FITTING	1	

11 履带

TRACK SHOE

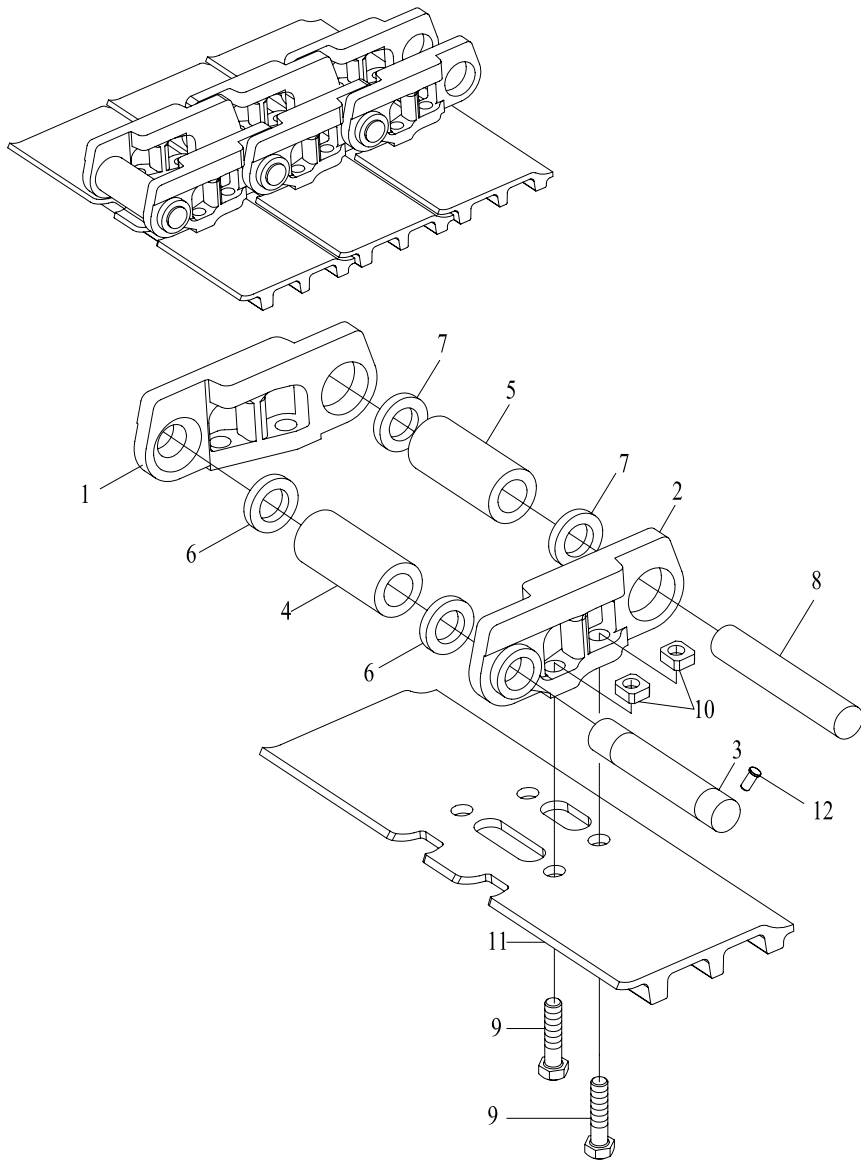

11 履带
TRACK SHOE

序号 NO.	代码 S.C	代号 CODE	零件名称 PART NAME	PART NAME 零件名称	数量 QTY	备注 NOTE
1		8228-ME-00021	右链轨节	TRACK LINK RH	1	
2		8228-ME-00011	左链轨节	TRACK LINK LH	1	
3		8216-ME-00043	主销轴	MAIN PIN	1	
4		8216-ME-00032	主销套	MAIN BUSH	1	
5		8216-ML-00031	销套	BUSH	1	
6		8216-MG-00052	主密封圈	MAIN DUST SEAL	2	
7		8216-MG-00051	密封圈	DUST SEAL	2	
8		8216-MB-00041	销轴	PIN	1	
9		8228-ME-00062	螺栓	BOLT	4	
10		8228-MA-00061	螺母	NUT	4	
11		8228-ME-003606	履带板	TRACK SHOE	1	
12			开口销10×70	COTTER PIN 10×70	1	

12 回转驱动装置

SWING DRIVE SYSTEM

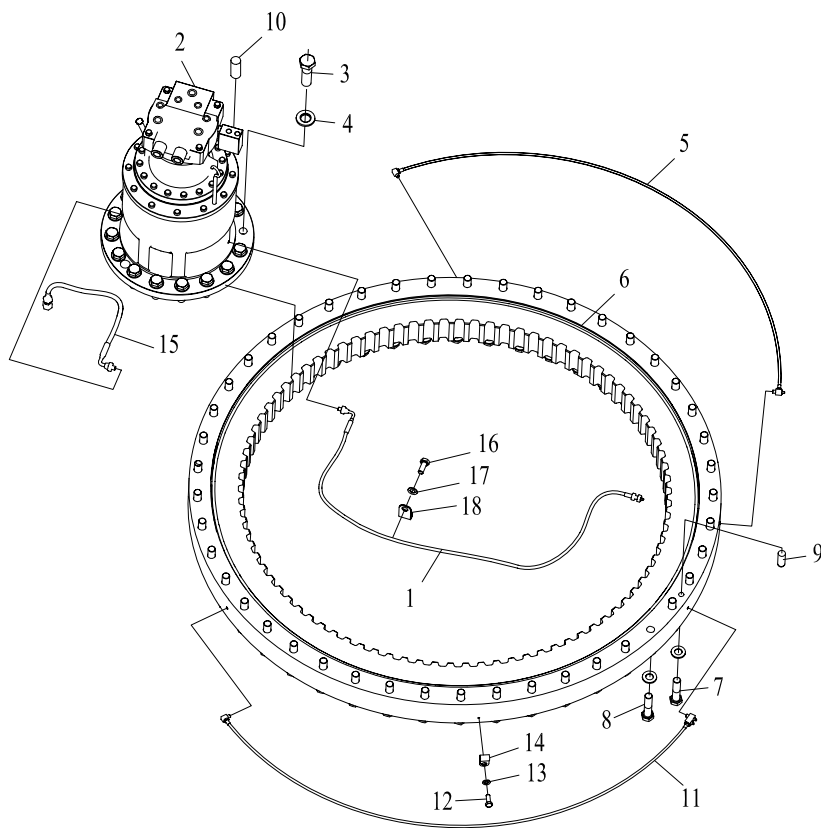

12 回转驱动装置 SWING DRIVE SYSTEM

序号 NO.	代码 S.C	代号 CODE	零件名称 PART NAME	PART NAME 零件名称	数量 QTY	备注 NOTE
1	60911011809	R1/8-30487C1000-1850R1/8(90°)	润滑管	LUBRICATION LINE	1	
2	60304000488	M5X250CHB-10A-10A/285-RG27D22C1	回转马达减速机	REDUCTOR, SWING MOTOR	1	
3	51204172222	GB/T5782	螺栓 M24×80	BOLT M24×80	16	
4	51427170122	GB/T1230	垫圈24	WASHER 24	106	
5	30609100022	LG6450A.09-03	润滑管2	LUBRICATION LINE 2	1	
6	60980004687	014.45.1600.021.24.03F1	回转支承	SWING CIRCLE	1	
7	51203173021	GB/T5782	螺栓 M24×140	BOLT M24×140	45	
8	51203172621	GB/T5782	螺栓 M24×100	BOLT M24×100	45	
9	30609100000	LG6450.09-01	销 φ24	PIN φ24	1	
10	30609100020	LG6450A.09-01	定位销	LOCATING PIN	2	
11	30609100021	LG6450A.09-02	润滑管 1	LUBRICATION LINE 1	1	
12	51204080822	GB/T5783	螺栓 M6×16	BOLT M6×16	2	
13	51421080121	GB/T97.1	垫圈6	WASHER 8	2	
14	60911010414	R08-6	软管夹	HOSE CLAMP	2	
15	60911013587	直角 R1/2-SH14-1000-R1/2直角	软管总成	HOSE ASS'Y	1	
16	51204090922	GB/T5783	螺栓 M8×16	BOLT M8×16	1	
17	51421090121	GB/T97.1	垫圈8	WASHER 8	1	
18	60911010136	R08-8	软管夹	HOSE CLAMP	1	

13 工作管路 I

WORK PIPELINES I

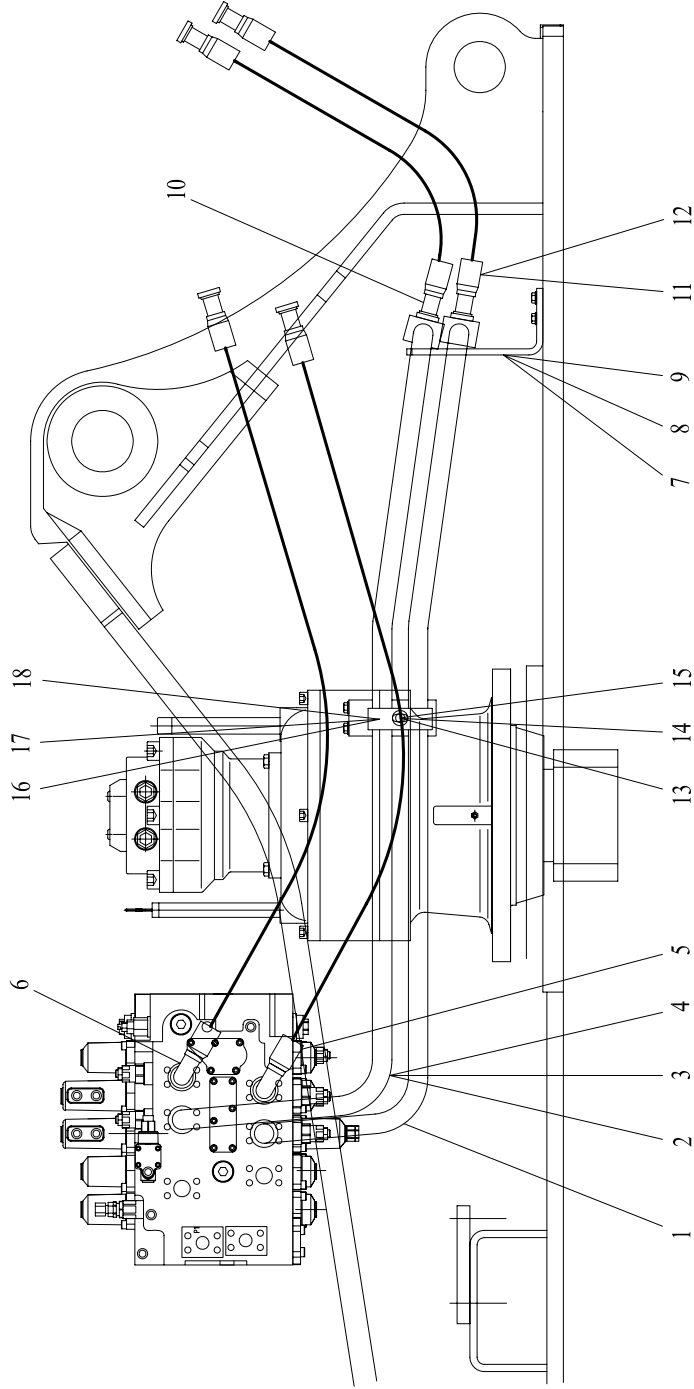

13 工作管路 I
WORK PIPELINE I

序号 NO.	代码 S.C	代号 CODE	零件名称 PART NAME	PART NAME 零件名称	数量 QTY	备注 NOTE
1	30605000444	LG6450A.05.03.01	小腔管	SMALL CHAMBER PIPE	1	
2	30605000445	LG6450A.05.03.02	大腔管	BIG CHAMBER PIPE	1	
3	56900001004	AS568	O 形圈37.69×3.53	O-RING 37.69×3.53	3	
4	60911010927	FS-20	法兰组件	FLANGE COMPONENT	6	
5	17272006654	F781156N162016-1700	胶管总成	HOSE ASS'Y	1	
6	17272006654	F781156N162016-1700	胶管总成	HOSE ASS'Y	1	
7	30605100913	LG6450A.05.03-01	支座	SUPPORT	1	
8	51204111222	GB/T5783	螺栓 M12×30	BOLT M12×30	4	
9	51421110121	GB/T97.1	垫圈12	WASHER 12	4	
10	17272006287	F7811515161616-1150	胶管总成	HOSE ASS'Y	2	
11	17272006287	F7811515161616-1150	胶管总成	HOSE ASS'Y	2	
12	60911010051	M1M1HK-16	法兰组件	FLANGE COMPONENT	12	
13	51421130121	GB/T97.1	垫圈16	WASHER 16	4	
14	51307001322	GB/T6170	螺母 M16	NUT M16	2	
15	51203132421	GB/T5782	螺栓 M16×90	BOLT M16×90	2	
16	30605100413	LG6230.05.04-06	橡胶双管夹	RUBBER PIPE CLAMP	4	
17	30605100151	LG6230.05.04-04	钢套	STEEL SLEEVE	2	
18	30605100152	LG6230.05.04-05	压板	PRESS PLATE	2	

14 工作管路 II
WORK PIPELINES II

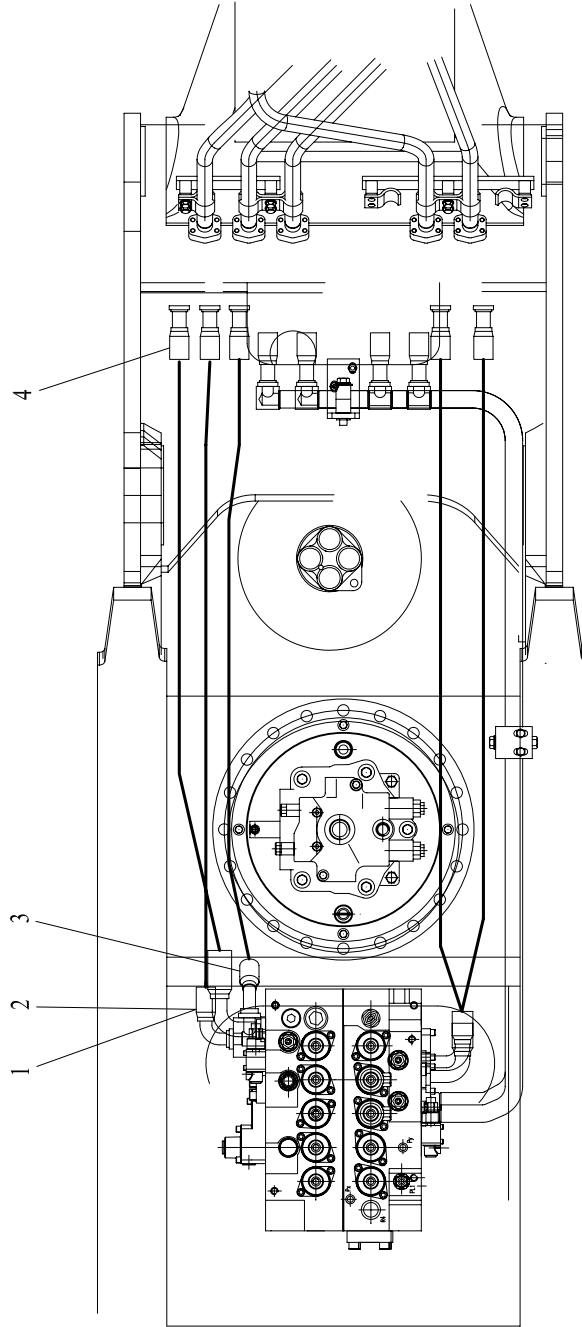

14 工作管路 II
WORK PIPELINE II

序号 NO.	代码 S.C	代号 CODE	零件名称 PART NAME	PART NAME 零件名称	数量 QTY	备注 NOTE
1	17272006700	F781156N161616-950	胶管总成	HOSE ASS'Y	1	
2	60911010638	M2M2HK-16	法兰组件	FLANGE COMPONENT	2	
3	17272006522	F781156F161616-1630 -PG1000	胶管总成	HOSE ASS'Y	1	
4	17272005597	F7816A6N202020- 1300	胶管总成	HOSE ASS'Y	1	

15 工作管路 III

WORK PIPELINES III

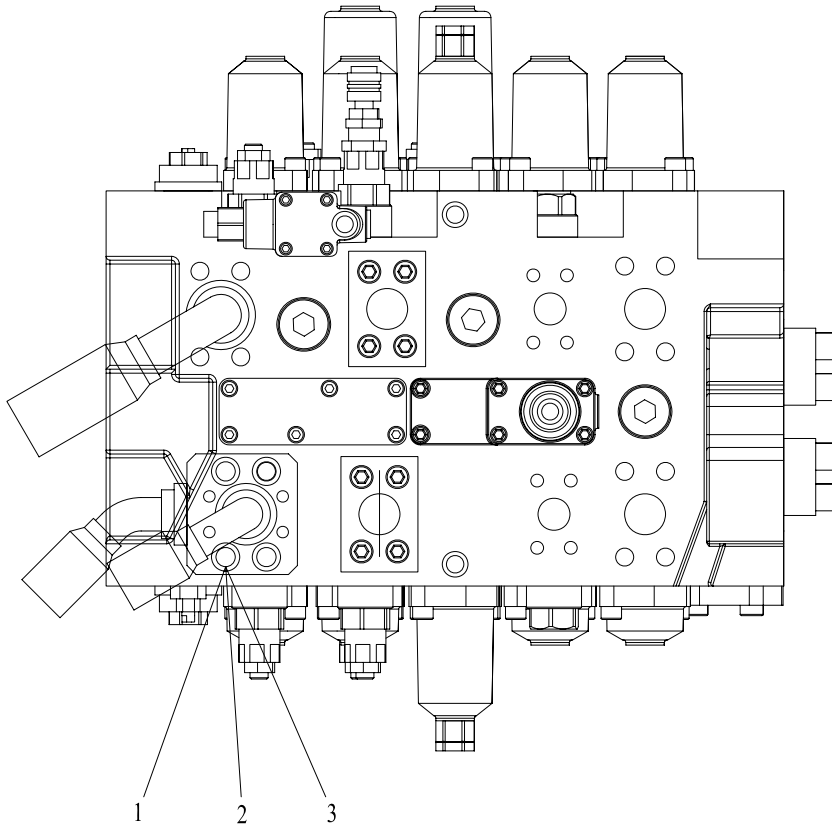

15 工作管路 III
WORK PIPELINE III

序号 NO.	代码 S.C	代号 CODE	零件名称 PART NAME	PART NAME 零件名称	数量 QTY	备注 NOTE
1	51401120122	GB/T93	垫圈14	WASHER 14	4	
2	51139501008	GB/T70.1	螺钉 M14×70	SCREW M14×70	4	
3	30605100914	LG6450A.05.03-02	分流块	FLOW DISTRIBUTION BLOCK	1	

16 工作管路 IV

WORK PIPELINES IV

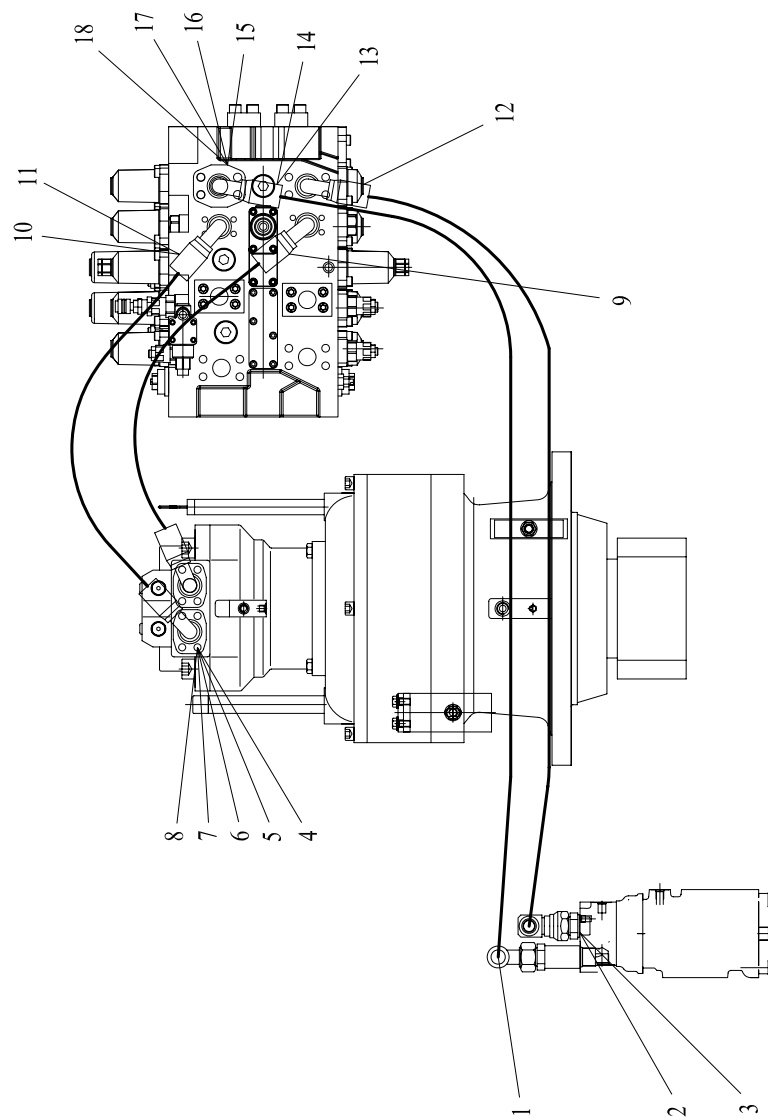

16 工作管路 IV
WORK PIPELINE IV

序号 NO.	代码 S.C	代号 CODE	零件名称 PART NAME	PART NAME 零件名称	数量 QTY	备注 NOTE
1	30605100563	LG6360.05.04-02A	长接头	LONG CONNECTOR	2	
2	60911010389	2F9-16	直角接头	RIGHT-ANGLE CONNECTOR	2	
3	30605100562	LG6360.05.04-01A	非标接头	NONSTANDARD CONNECTOR	2	
4	30605100886	LG6450A.05.01-01	垫块 A	HEEL BLOCK	2	
5	51139231208	GB/T70.1	螺钉 M12×80	SCREW M12×80	8	
6	51401110122	GB/T93	垫圈12	WASHER 12	4	
7	51401110122	M2M2HK-16	M2M2HK-16	M2M2HK-16	2	
8	56900000404	AS568	O形圈32.92×3.53	O-RING 32.92×3.53	1	
9	17272006661	F7816N1916(SL90)16 (SL100)16-820-0°	胶管总成	HOSE ASS'Y	1	
10	17272006661	F7816N1916(SL90)16 (SL100)16-820-0°	胶管总成	HOSE ASS'Y	1	
11	60911010051	M1M1HK-16	法兰组件	FLANGE ASS'Y	2	
12	17272000632	F7816NJS20 (SL100) 2516-1700	胶管总成	HOSE ASS'Y	1	
13	17272000628	F7816NJ920(SL100) 2516-1750-90°	胶管总成	HOSE ASS'Y	1	
14	60911010927	FS-20	法兰组件	FLANGE ASS'Y	4	
15	30605100836	LG6365A.05.01-01	法兰垫块	HEEL BLOCK, FLANGE	2	
16	51139501208	GB/T70.1	螺钉 M14×90	SCREW M14×90	8	
17	51401120122	GB/T93	垫圈14	WASHER 14	8	
18	56900001004	AS568	O形圈37.69×3.53	O-RING 37.69×3.53	2	

17 工作管路 V
WORK PIPELINES V

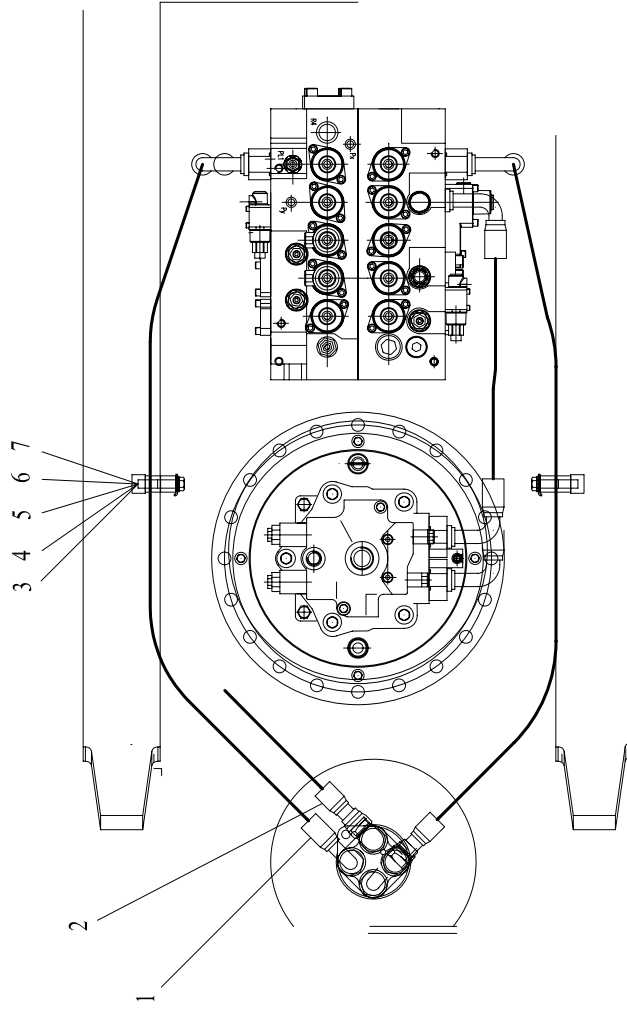

17 工作管路 V
MAIN PUMP LINES V

序号 NO.	代码 S.C	代号 CODE	零件名称 PART NAME	PART NAME 零件名称	数量 QTY	备注 NOTE
1	17272000631	F7816NJ920(SL100) 2516-1800-270°	胶管总成	HOSE ASS'Y	1	
2	17272000632	F7816NJS20 (SL100) 2516-1700	胶管总成	HOSE ASS'Y	1	
3	30605100151	LG6230.05.04-04	钢套	STEEL SLEEVE	2	
4	30605100152	LG6230.05.04-05	压板	PRESS PLATE	2	
5	30605100413	LG6230.05.04-06	橡胶双管夹	RUBBER PIPE CLAMP	4	
6	51203132421	GB/T5782	螺栓 M16×90	BOLT M16×90	2	
7	51421130121	GB/T97.1	垫圈16	WASHER 16	4	

18 下车管路 CHASSIS LINES

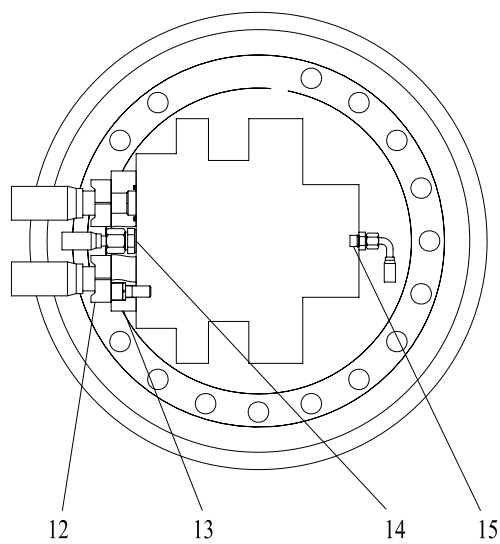
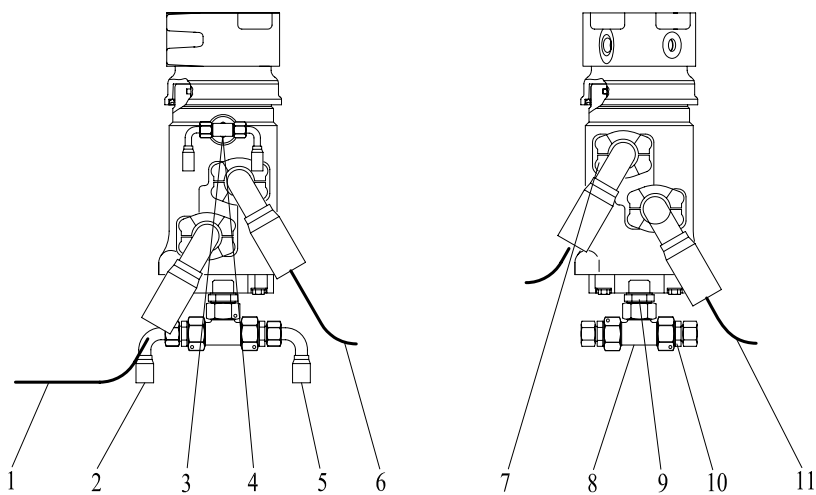

18 下车管路
CHASSIS LINES

序号 NO.	代码 S.C	代号 CODE	零件名称 PART NAME	PART NAME 零件名称	数量 QTY	备注 NOTE
1	17272007705	F7316A19161616- 2640-PG2640	胶管总成	HOSE ASS'Y	1	
2	17272007704	F421CFCF151508- 3100-90°-PG3100	胶管总成	HOSE ASS'Y	1	
3	60911010620	1BH-06-14	直通接头	STRAIGHT CONNECTOR	1	
4	60911010036	BB-06	三通接头	THREE-WAY CONNECTOR	1	
5	17272007702	F421CFCF151508- 3100-245°-PG3100	胶管总成	HOSE ASS'Y	1	
6	17272007701	F7316A19161616- 2780-PG2780	胶管总成	HOSE ASS'Y	1	
7	60911010051	M1M1HK-16	法兰组件	FLANGE COMPONENT	4	
8	60911011887	BB-12	三通接头	THREE-WAY CONNECTOR	1	
9	60911010408	LG6360.05.02-06	F 油口接头	CONNECTOR, PORT F	1	
10	60911010624	2B-08-12	变径接头	REDUCER UNION	2	
11	17272007700	F7316A19161616- 2960-PG2960	胶管总成	HOSE ASS'Y	2	
12	60911010638	M2M2HK-16	法兰组件	FLANGE COMPONENT	4	
13	30605100460	LG6270.05.01-02	接块	CONNECTING BLOCK	4	
14	60911010018	1BG-08 B2351	直通接头	STRAIGHT CONNECTOR	2	
15	60911010034	1BG-06-04 B2351	直通接头	STRAIGHT CONNECTOR	2	

19 主泵管路 I
MAIN PUMP LINES I

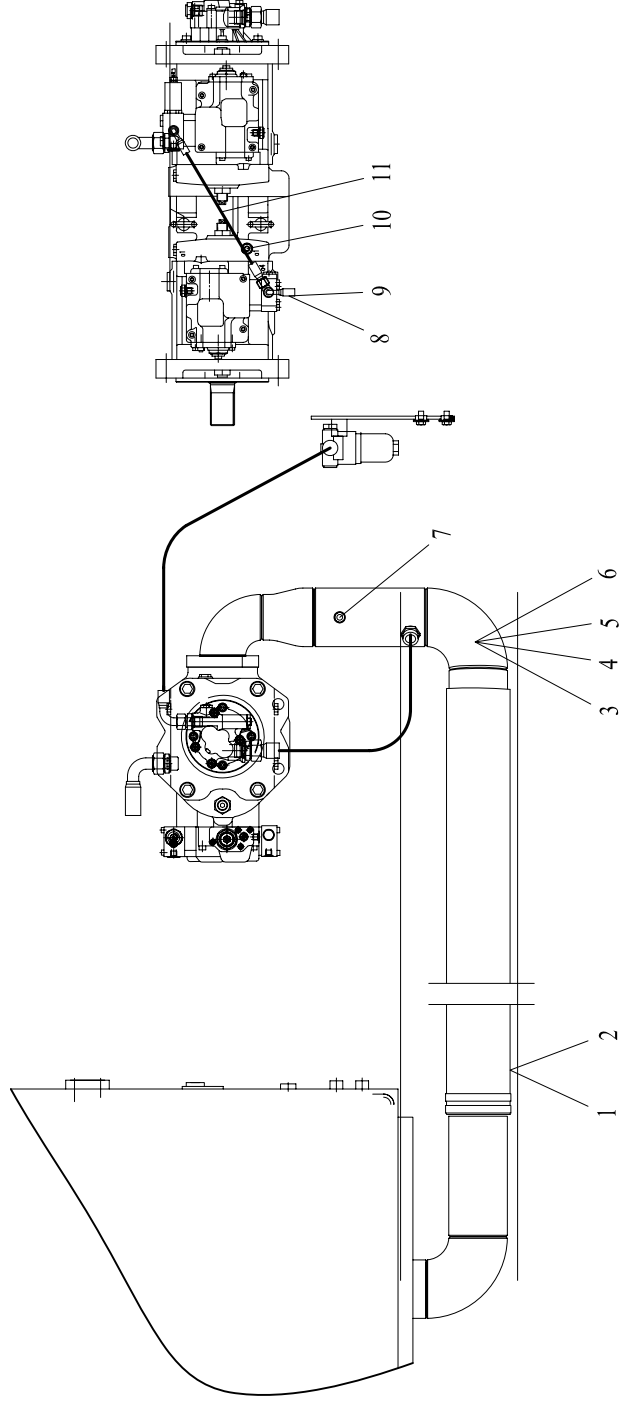

19 主泵管路 I
MAIN PUMP LINES I

序号 NO.	代码 S.C	代号 CODE	零件名称 PART NAME	PART NAME 零件名称	数量 QTY	备注 NOTE
1	30605100888	LG6450A.05.01-03	吸油胶管	OIL SUCTION HOSE	1	
2	56931001901	SAE J1508	卡箍 SLTB-120~128/19	CLAMP SLTB-120~128/19	4	
3	56900003404	AS568	O形圈85.32×3.53	O-RING 85.32×3.53	1	
4	51421130121	GB/T97.1	垫圈16	WASHER 16	4	
5	51204133022	GB/T5783	螺栓 M16×45	BOLT M16×45	4	
6	30605000436	LG6450A.05.01.01	吸油管	OIL SUCTION HOSE	1	
7	60911010098	4G-04	堵头	PLUG	1	
8	60911010016	1BG-04B2351	直通接头	STRAIGHT CONNECTOR	2	
9	60911010037	CB-04	三通接头	THREE-WAY CONNECTOR	1	
10	60911010102	5B-04	直通接头	STRAIGHT CONNECTOR	2	
11	17272000012	F481CACF080804-400	胶管总成	HOSE ASS'Y	1	

20 主泵管路 II

MAIN PUMP LINES II

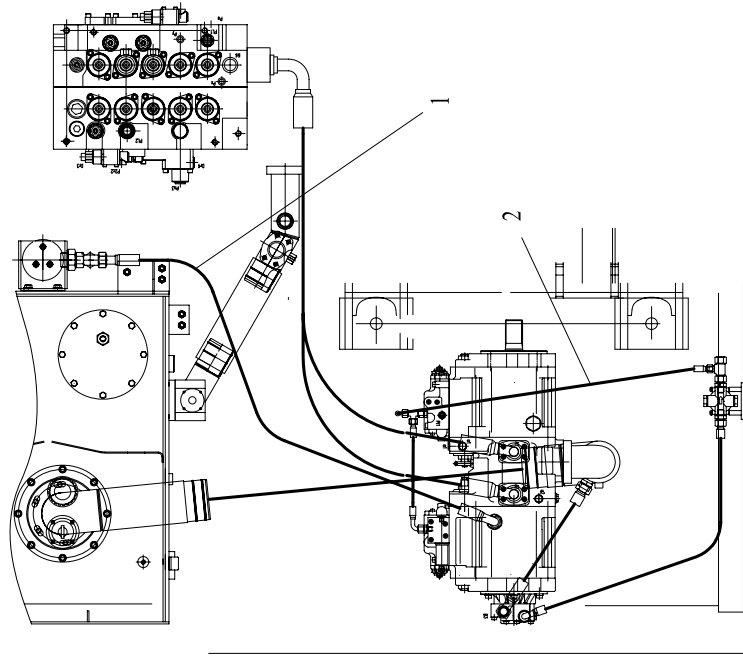

20 主泵管路 II
MAIN PUMP LINES II

序号 NO.	代码 S.C	代号 CODE	零件名称 PART NAME	PART NAME 零件名称	数量 QTY	备注 NOTE
1	17272003653	F481CACF222212- 1540	胶管总成	HOSE ASS'Y	1	
2	17272000364	F481CACF080804- 700	胶管总成	HOSE ASS'Y	1	

21 主泵管路 III
MAIN PUMP LINES III

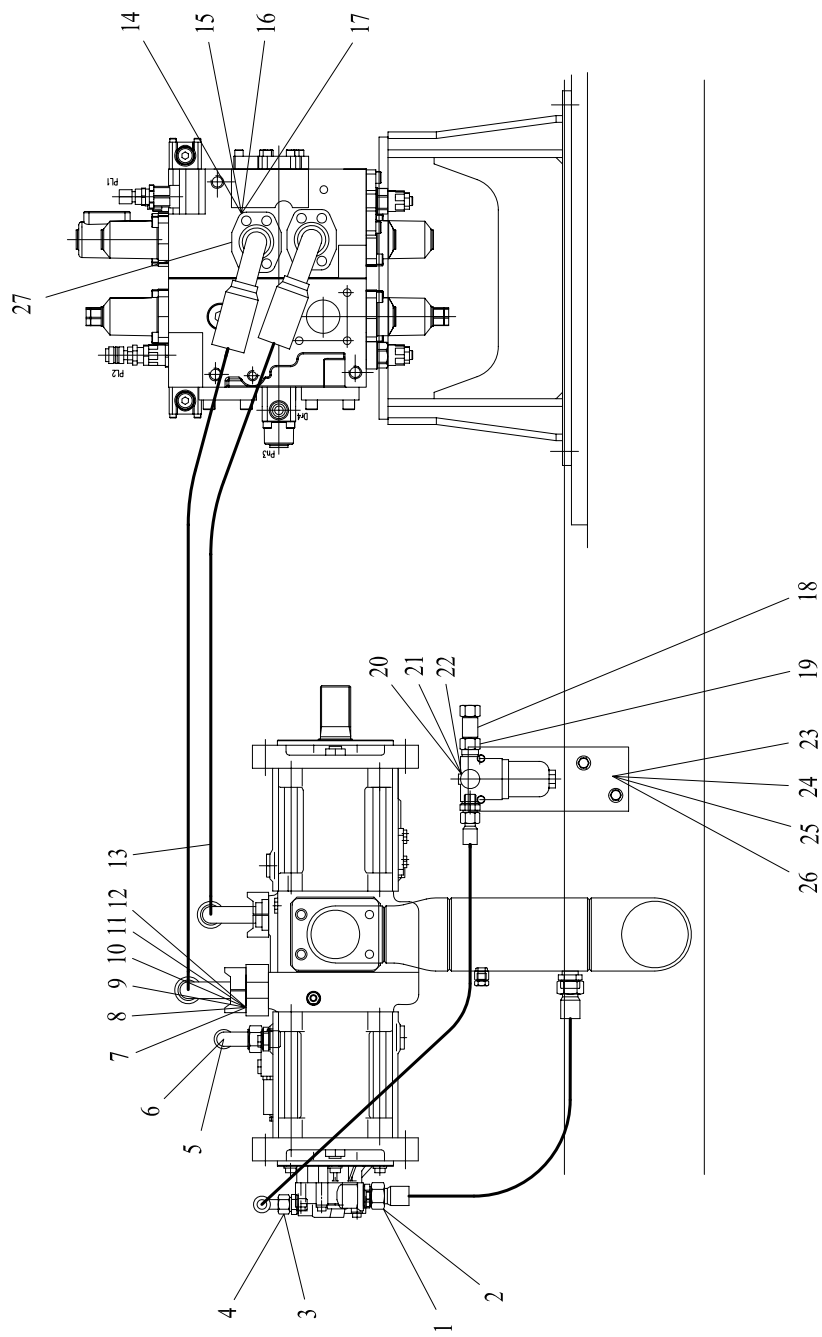

21 主泵管路 III
MAIN PUMP LINES III

序号 NO.	代码 S.C	代号 CODE	零件名称 PART NAME	PART NAME 零件名称	数量 QTY	备注 NOTE
1	17272000707	F811CACF222212-660-PG300	胶管总成	HOSE ASS'Y	1	
2	60911011747	GEO22LROMDA3C	直通接头	STRAIGHT CONNECTOR	1	
3	17272003848	F481CACF151508-1130-PG600	胶管总成	HOSE ASS'Y	1	
4	60911010018	1BG-08B2351	直通接头	STRAIGHT CONNECTOR	1	
5	17272003240	F481CACF222212-900	胶管总成	HOSE ASS'Y	1	
6	60911010019	1BG-12B2351	直通接头	STRAIGHT CONNECTOR	2	
7	30605100886	LG6450A.05.01-01	垫块 A	BLOCK A	1	
8	56900000404	AS568	0 形圈32.92×3.53	O-RING 32.92×3.53	1	
9	51139231208	GB/T70.1	螺钉 M12×80	SCREW M12×80	4	
10	51401110122	GB/T93	垫圈12	WASHER 12	4	
11	17272000621	F7816N6N16(SL90)20(SL90)20-1600-280°	胶管总成	HOSE ASS'Y	1	
12	60911010638	M2M2HK-16	法兰组件	FLANGE COMPONENT	2	
13	17272000726	F7816N6N16(SL90)20(SL90)20-1450-280°	胶管总成	HOSE ASS'Y	1	
14	30605100887	LG6450A.05.01-02	垫块 B	BLOCK B	2	
15	56900001004	AS568	0 形圈37.69×3.53	O-RING 37.69×3.53	2	
16	51139501408	GB/T70.1	螺钉 M14×110	SCREW M14×110	8	
17	51401120122	GB/T93	垫圈14	WASHER 14	8	
18	60911013600	BJS-08-04	变径三通接头	REDUCER STRAIGHT CONNECTOR	1	
19	60911010009	1B-08WD	直通接头	STRAIGHT CONNECTOR	2	
20	51421080121	GB/T97.1	垫圈6	WASHER 6	2	
21	51203082221	GB/T5782	螺栓 M6×70	BOLT M6×70	2	
22	60308000153	MDM101FD1CB372X	先导过滤器	PILOT FILTER	1	
23	30605000101	LG6230.05.01.04	安装板	MOUNTING PLATE	1	
24	51420100122	GB/T96.1	垫圈10	WASHER 10	2	
25	51204101222	GB/T5783	螺栓 M10×30	BOLT M10×30	2	
26	30605000102	LG6230.05.01.05	减震垫圈	DAMPING WASHER	2	
27	60911010927	FS-20	法兰组件	FLANGE COMPONENT	2	

22 先导管路 I
PILOT LINES I

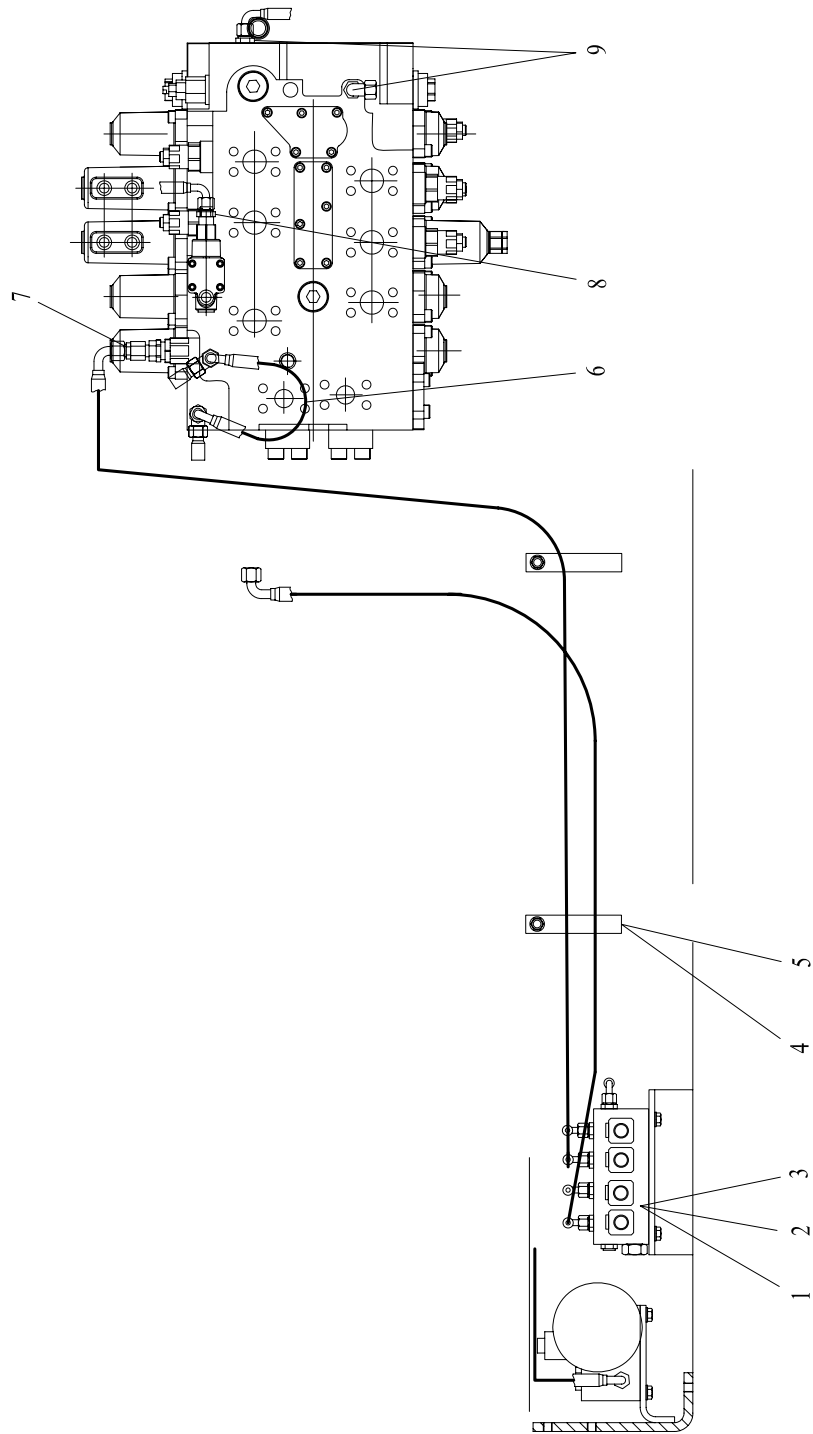

22 先导管路 I
PILOT PIPING I

序号 NO.	代码 S.C	代号 CODE	零件名称 PART NAME	PART NAME 零件名称	数量 QTY	备注 NOTE
1	60401020005	1010225	电磁阀	SOLENOID VALVE	1	
2	51139210508	GB/T70.1	螺钉 M8×25	SCREW M8×25	2	
3	51421090121	GB/T97.1	垫圈8	WASHER 8	5	
4	60911013555	PCD135/20	管夹35	PIPE CLAMP 35	3	
5	51204090922	GB/T5783	螺栓 M8×16	BOLT M8×16	3	
6	17272004968	F481CFCF121206- 400-0°	胶管总成	HOSE ASS'Y	1	
7	60911011755	Y1BG-04-02B2351	直通接头	STRAIGHT CONNECTOR	1	
8	60911010016	1BG-04B2351	直通接头	STRAIGHT CONNECTOR	9	
9	60911010034	1BG-06-04B2351	直通接头	STRAIGHT CONNECTOR	7	

23 先导管路 II
PILOT LINES II

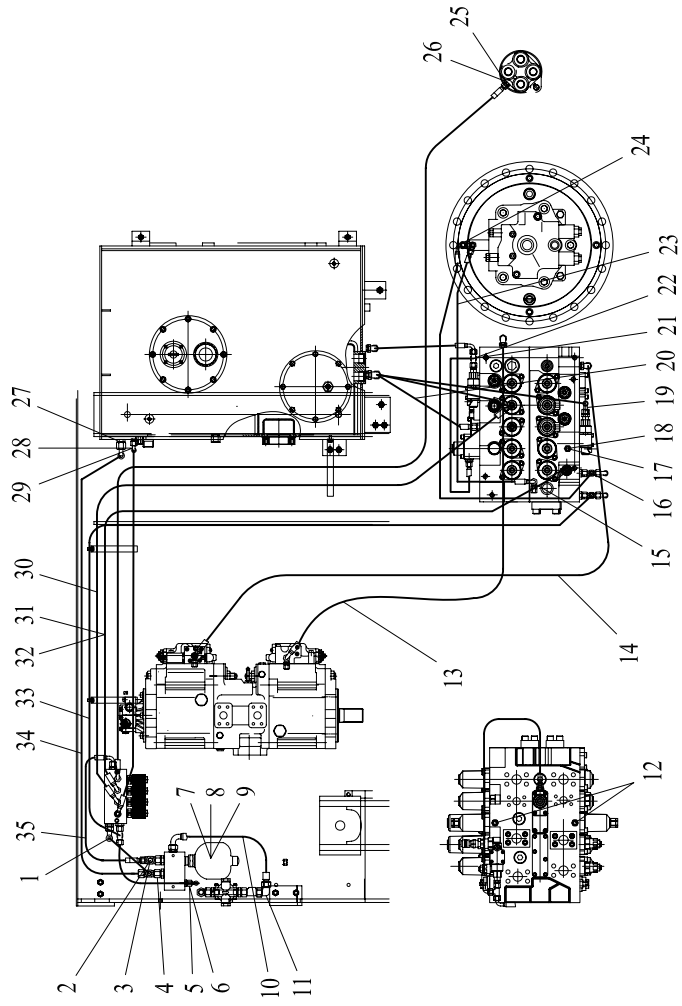

23 先导管路 II
PILOT PIPING II

序号 NO.	代码 S.C	代号 CODE	零件名称 PART NAME	PART NAME 零件名称	数量 QTY	备注 NOTE
1	17272000654	F481CACF151508-700	胶管总成	HOSE ASS'Y	1	
2	60911010628	BJS-08-06	变径接头	REDUCER UNION	1	
3	60911010009	1B-08WD	直通接头	STRAIGHT CONNECTOR	4	
4	60911010109	CB-08	三通接头	THREE-WAY CONNECTOR	1	
5	17272006280	F481CACF121206-600	胶管总成	HOSE ASS'Y	1	
6	60911010003	1B-06-04WD	直通接头	STRAIGHT CONNECTOR	7	
7	60304000338	1010224	先导阀	PILOT VALVE	1	
8	51421100121	GB/T97.1	垫圈10	WASHER 10	2	
9	51204101122	GB/T5783	螺栓 M10×25	BOLT M10×25	2	
10	17272000381	F481CACF151508-500	胶管总成	HOSE ASS'Y	1	
11	60911010024	2B9-08	直角接头	RIGHT ANGLE CONNECTOR	1	
12	60911010017	1BG-06B2351	直通接头	STRAIGHT CONNECTOR	8	
13	17272003241	F481CACF121206-2150	胶管总成	HOSE ASS'Y	1	
14	17272003560	F481CACF121206-2800	胶管总成	HOSE ASS'Y	1	
15	60911011084	CYS-06	测压三通接头	PRESSURE THREE-WAY CONNECTOR	3	
16	60911010038	CB-06	三通接头	THREE-WAY CONNECTOR	3	
17	60911010113	CYZ-04	直角接头	RIGHT ANGLE CONNECTOR	1	
18	60911010599	CYP-04-04G	S三角接头	S TRIANGLE CONNECTOR	1	
19	17272003477	F481CACF080804-1500	胶管总成	HOSE ASS'Y	1	
20	17272006498	F481CACA121206-1050	胶管总成	HOSE ASS'Y	2	
21	17272000580	F481CACF080804-800	胶管总成	HOSE ASS'Y	2	
22	60911010037	CB-04	三通接头	THREE-WAY CONNECTOR	1	
23	17272000727	F481CACF121206-1200	胶管总成	HOSE ASS'Y	2	
24	17272000732	F481CACF121206-1600	胶管总成	HOSE ASS'Y	1	
25	60911010620	1BH-06-14	直通接头	STRAIGHT CONNECTOR	1	
26	17272004333	F481CACF121206-3600	胶管总成	HOSE ASS'Y	1	
27	60911010018	1BG-08B2351	直通接头	STRAIGHT CONNECTOR	2	
28	60911010082	1BG-06-08B2351	直通接头	STRAIGHT CONNECTOR	1	

23 先导管路 II
PILOT LINES II

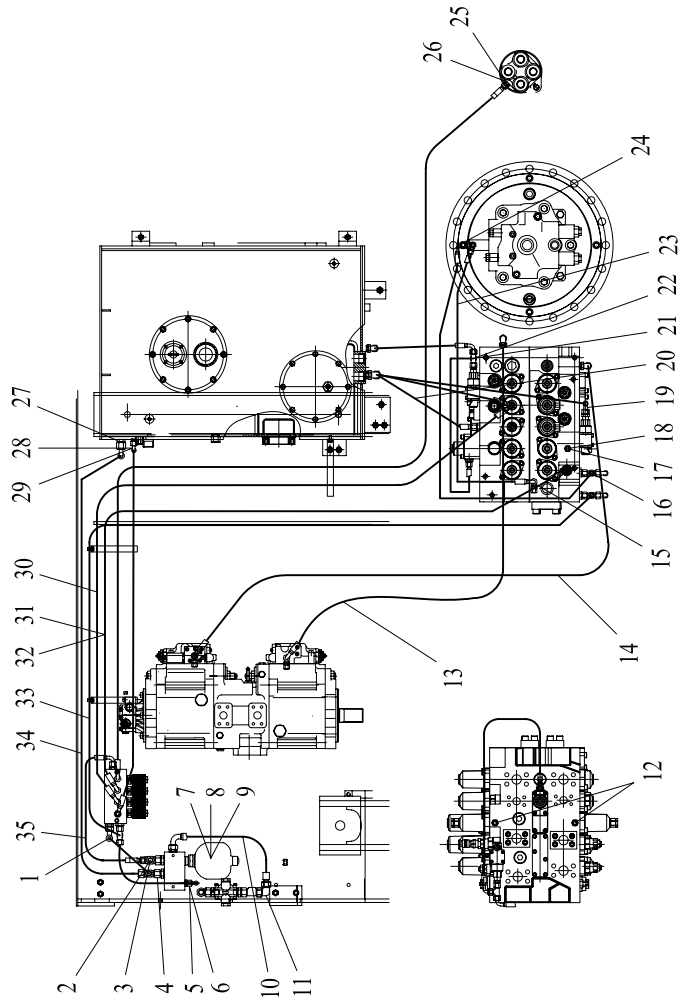

23 先导管路 II
PILOT PIPING II

序号 NO.	代码 S.C	代号 CODE	零件名称 PART NAME	PART NAME 零件名称	数量 QTY	备注 NOTE
29	17272000369	F481CACF121206-1400	胶管总成	HOSE ASS'Y	1	
30	17272003481	F481CACF121206-2300	胶管总成	HOSE ASS'Y	1	
31	17272006726	F481CACF080804-2700	胶管总成	HOSE ASS'Y	1	
32	60911010002	1B-04WD	直通接头	STRAIGHT CONNECTOR	1	
33	17272006691	F481CACF121206-3000-PG3000	胶管总成	HOSE ASS'Y	1	
34	17272000378	F481CACF151508-1500	胶管总成	HOSE ASS'Y	1	
35	17272000375	F481CACF121206-500	胶管总成	HOSE ASS'Y	1	

24 先导管路 III PILOT LINES III

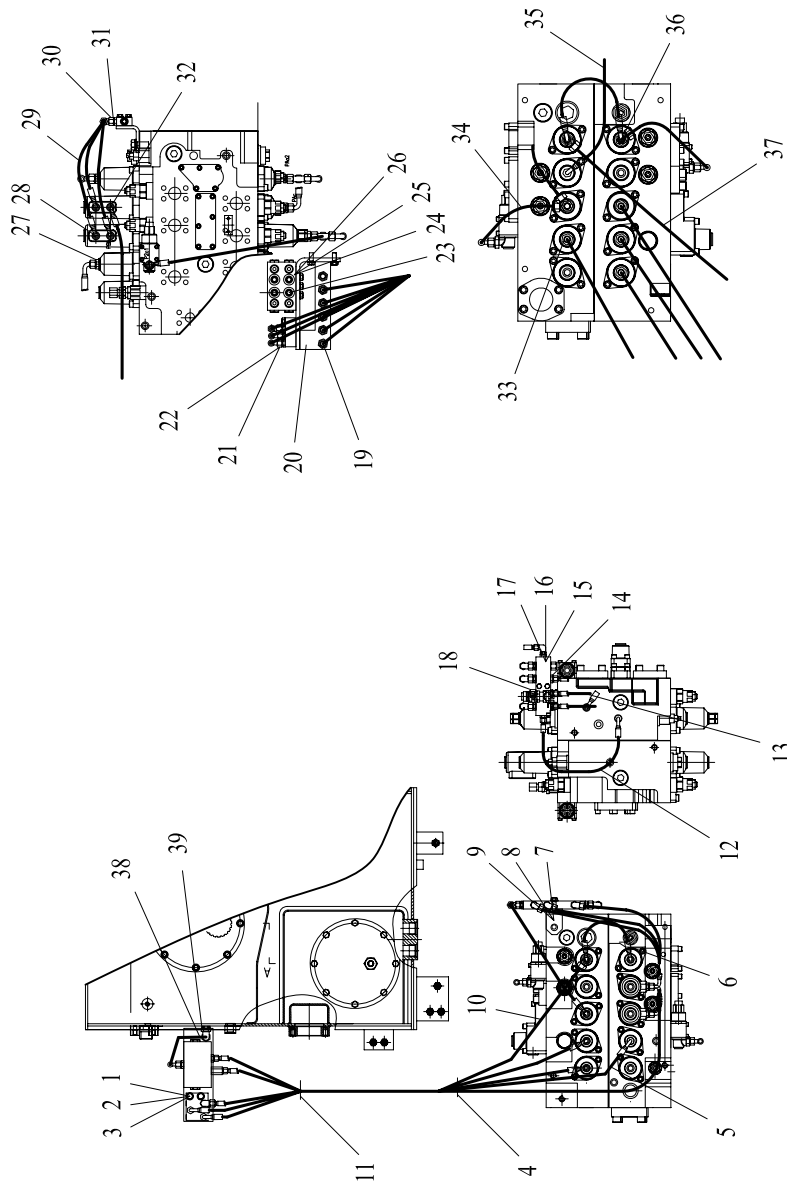

24 先导管路 III
PILOT PIPING III

序号 NO.	代码 S.C	代号 CODE	零件名称 PART NAME	PART NAME 零件名称	数量 QTY	备注 NOTE
1	60304000024	SH03002	梭阀块	SHUTTLE VALVE BLOCK	1	
2	51204101422	GB/T5783	螺栓 M10×40	BOLT M10×40	2	
3	51401100122	GB/T93	垫圈10	WASHER 10	2	
4	60919010029	Y.L-350	尼龙扎带	NYLON BELT	10	
5	17272000732	F481CACF121206-1600	胶管总成	HOSE ASS'Y	3	
6	17272004968	F481CFCF121206-400-0°	胶管总成	HOSE ASS'Y	2	
7	30605100918	LG6450A.05.06-01	安装板	MOUNTING PLATE	1	
8	51204134222	GB/T5783	螺栓 M16×30	BOLT M16×30	1	
9	51421130121	GB/T97.1	垫圈16	WASHER 16	1	
10	17272000350	F481CACA121206-2000	胶管总成	HOSE ASS'Y	1	
11	60919010028	Y.L-250	尼龙扎带	NYLON BELT	10	
12	17272000012	F481CACF080804-400	胶管总成	HOSE ASS'Y	1	
13	17272004972	F481CACA121206-2450-PG2450	胶管总成	HOSE ASS'Y	2	
14	60911010034	1BG-06-04B2351	直通接头	STRAIGHT CONNECTOR	3	
15	60301000280	1010587	先导集中块	PILOT CLUSTER VALVE BLOCK	1	
16	51204091322	GB/T5783	螺栓 M8×35	BOLT M8×35	2	
17	51421090121	GB/T97.1	垫圈8	WASHER 8	2	
18	60911010390	4G-04B2351	堵头	PLUG	2	
19	60911010032	6B-06LN	隔板接头	CONNECTOR BAFFLE PLATE	6	
20	30605000449	LG6450A.05.06.01	座板	SEAT PLATE	1	
21	60911010003	1B-06-04WD	直通接头	STRAIGHT CONNECTOR	3	
22	60911010023	2B9-06	直角接头	RIGHT ANGLE CONNECTOR	3	
23	60911011499	1BG-06-30 B2351	加长直通接头	STRAIGHT CONNECTOR	2	
24	60980003770	65300-15800	缓冲阀	CUSHION VALVE	1	
25	51421100121	GB/T97.1	垫圈10	WASHER 10	6	
26	51204101122	GB/T5783	螺栓 M10×25	BOLT M10×25	6	
27	60911010017	1BG-06B2351	直通接头	STRAIGHT CONNECTOR	17	
28	60911010015	1BG-04-06B2351	直通接头	STRAIGHT CONNECTOR	5	
29	17272000364	F481CACF080804-700	胶管总成	HOSE ASS'Y	5	
30	60911010016	1BG-04B2351	直通接头	STRAIGHT CONNECTOR	7	
31	60911010089	2B9-04	直角接头	RIGHT ANGLE CONNECTOR	5	
32	17272000371	F481CACF121206-2000	胶管总成	HOSE ASS'Y	1	

24 先导管路 III PILOT LINES III

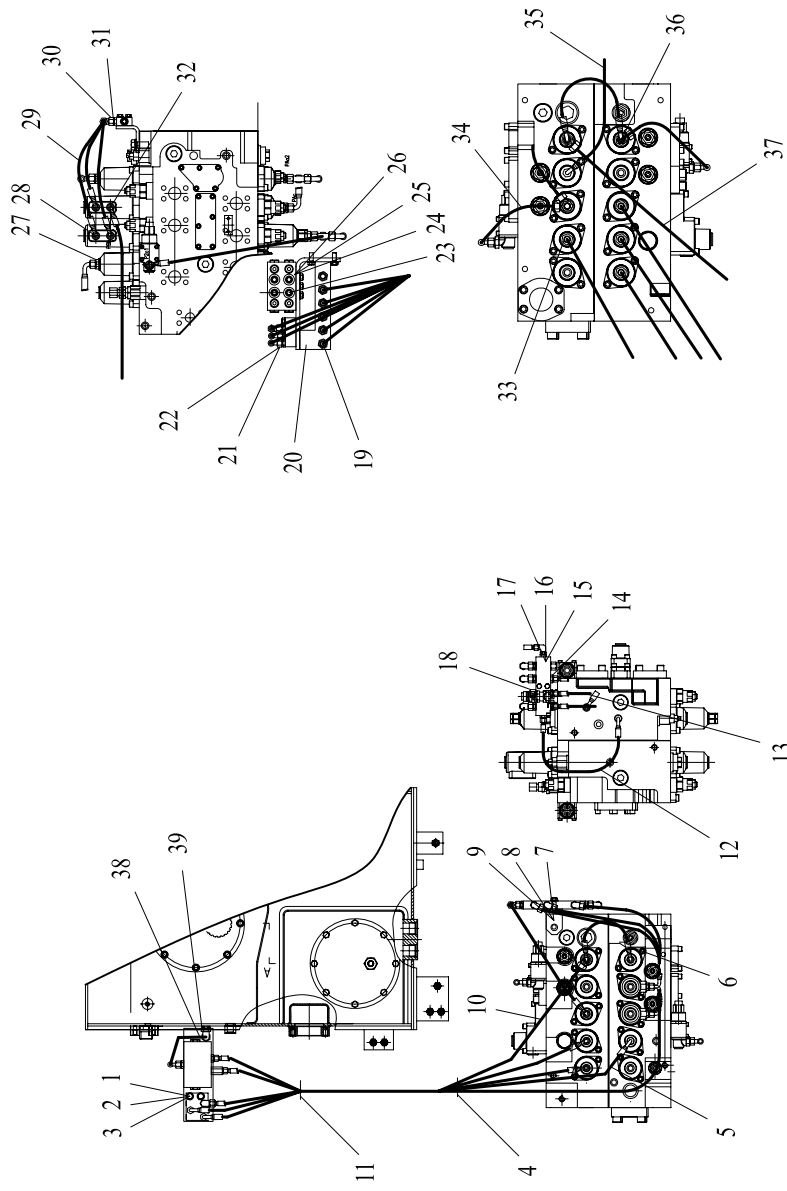

24 先导管路 III
PILOT PIPING III

序号 NO.	代码 S.C	代号 CODE	零件名称 PART NAME	PART NAME 零件名称	数量 QTY	备注 NOTE
33	17272003475	F481CACA121206-1450	胶管总成	HOSE ASS'Y	5	
34	17272000578	F481CACF080804-500	胶管总成	HOSE ASS'Y	2	
35	17272003483	F481CACF121206-900	胶管总成	HOSE ASS'Y	1	
36	60911010108	BJS-06-04	变径三通接头	REDUCER THREE-WAY CONNECTOR	2	
37	17272000348	F481CACA121206-1800	胶管总成	HOSE ASS'Y	1	
38	17272006280	F481CACF121206-600	胶管总成	HOSE ASS'Y	1	
39	60911010082	1BG-06-08B2351	直通接头	STRAIGHT CONNECTOR	1	

25 先导管路 IV PILOT LINES IV

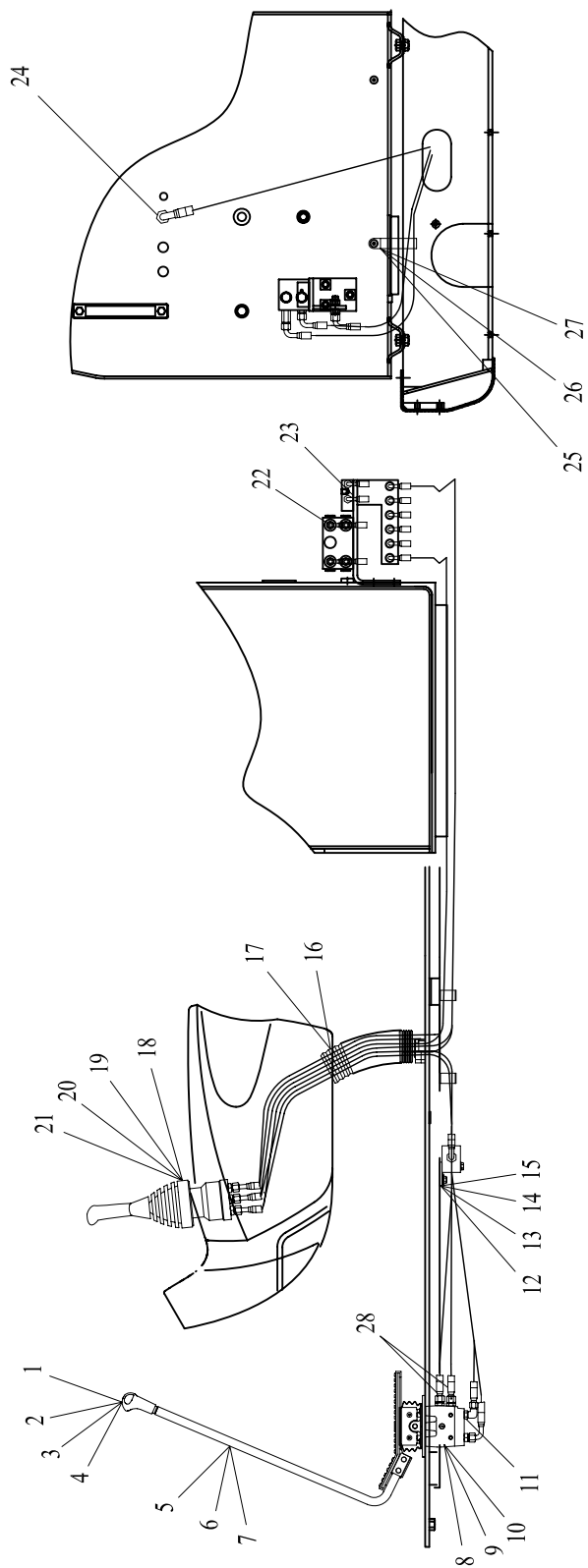

25 先导管路 IV
PILOT PIPING IV

序号 NO.	代码 S.C	代号 CODE	零件名称 PART NAME	PART NAME 零件名称	数量 QTY	备注 NOTE
1	51158140610	GB/T818	螺钉 M4×14	SCREW M4×14	2	
2	51421060121	GB/T97.1	垫圈4	WASHER 4	2	
3	60207010022	D60-01-00001	手柄	GRIP	1	
4	60207010006	D60-01-00002	手柄	GRIP	1	
5	30605000976	LG6230.05A.06.01	右操纵杆	CONTROL LEVER R.H	1	
6	30605000977	LG6230.05A.06.02	左操纵杆	CONTROL LEVER L.H	1	
7	51139220308	GB/T70.1	螺钉 M10×25	SCREW M10×25	4	
8	60304000489	PVD8P5012BPK001	脚踏阀	FOOT PEDAL VALVE	1	
9	51204101022	GB/T5783	螺栓 M10×20	BOLT M10×20	10	
10	51421100121	GB/T97.1	垫圈10	WASHER 10	20	
11	60911010034	1BG-06-04B2351	直通接头	STRAIGHT CONNECTOR	10	
12	30605100220	LG6230.05.06-02	安装板	MOUNTING PLATE	1	
13	30605000102	LG6230.05.01.05	减震垫圈	DAMPING WASHER	2	
14	51420100122	GB/T96.1	垫圈10	WASHER 10	6	
15	51204101222	GB/T5783	螺栓 M10×30	BOLT M10×30	6	
16	60919010027	Y.L-200	尼龙扎带	NYLON BELT	8	
17	60911010148	SY-18-B	波纹管 Φ75×550 (黑色)	BELLOWS	2	
18	60304000472	PV48K1413	左先导控制阀	PILOT VALVE L.H	1	
19	60304000473	PV48K1414	右先导控制阀	PILOT VALVE R.H	1	
20	51420080122	GB/T96.1	垫圈 6	WASHER 6	8	
21	51139190608	GB/T70.1	螺钉 M6×25	SCREW M6×25	8	
22	60911011499	1BG-06-30 B2351	加长直通接头	STRAIGHT CONNECTOR	2	
23	60911010003	1B-06-04WD	直通接头	STRAIGHT CONNECTOR	2	
24	60911010018	1BG-08B2351	直通接头	STRAIGHT CONNECTOR	1	
25	60911011003	PCD188/25	管夹88	PIPE CLAMP 88	1	
26	51204090922	GB/T5783	螺栓 M8×16	BOLT M8×16	1	
27	51421090121	GB/T97.1	垫圈8	WASHER 8	1	
28	17272006274	F481CACAA121206-800	胶管总成	HOSE ASS'Y	2	

26 先导管路 V

PILOT LINES V

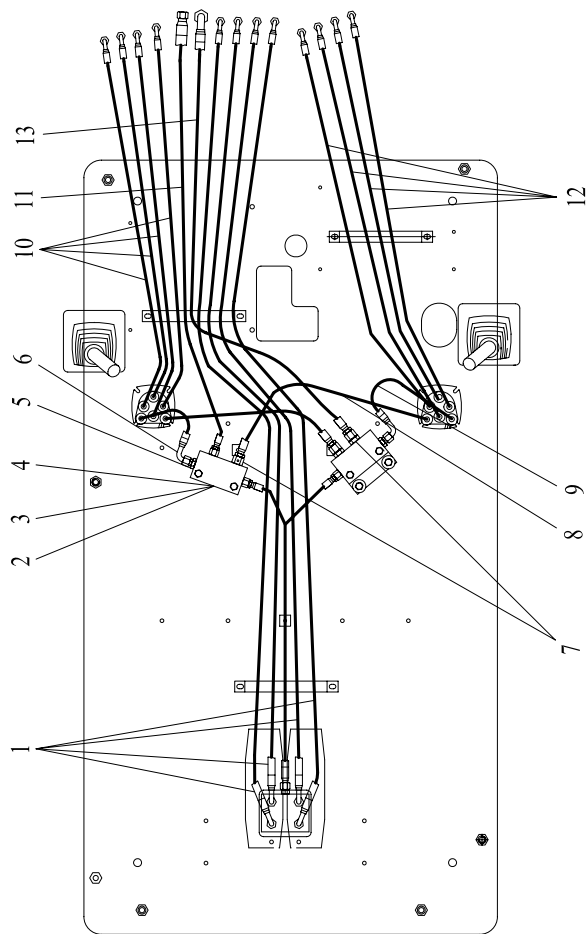

26 先导管路 V
PILOT PIPING V

序号 NO.	代码 S.C	代号 CODE	零件名称 PART NAME	PART NAME 零件名称	数量 QTY	备注 NOTE
1	17272006282	F481CFCF121206- 3150-90°	胶管总成	HOSE ASS'Y	4	
2	51203101821	GB/T5782	螺栓 M10×60	BOLT M10×60	4	
3	51307001022	GB/T6170	螺母 M10	NUT M10	2	
4	30605100221	LG6230.05.06-01	PT 块	PT BLOCK	2	
5	60911010017	1BG-06B2351	直通接头	STRAIGHT CONNECTOR	14	
6	17272000368	F481CACF121206- 1050	胶管总成	HOSE ASS'Y		
7	60911010018	1BG-08B2351	直通接头	STRAIGHT CONNECTOR	2	
8	17272002867	F481CACA121206- 1400	胶管总成	HOSE ASS'Y	2	
9	17272000698	F481CACF121206- 950	胶管总成	HOSE ASS'Y	1	
10	17272003560	F481CACF121206- 2800	胶管总成	HOSE ASS'Y	4	
11	17272006276	F481CACA151508- 3500	胶管总成	HOSE ASS'Y	1	
12	17272006691	F481CACF121206- 3000-PG3000	胶管总成	HOSE ASS'Y	4	
13	17272000739	F481CACF151508- 2300	胶管总成	HOSE ASS'Y	1	

27 回油管路 I

PILOT LINES I

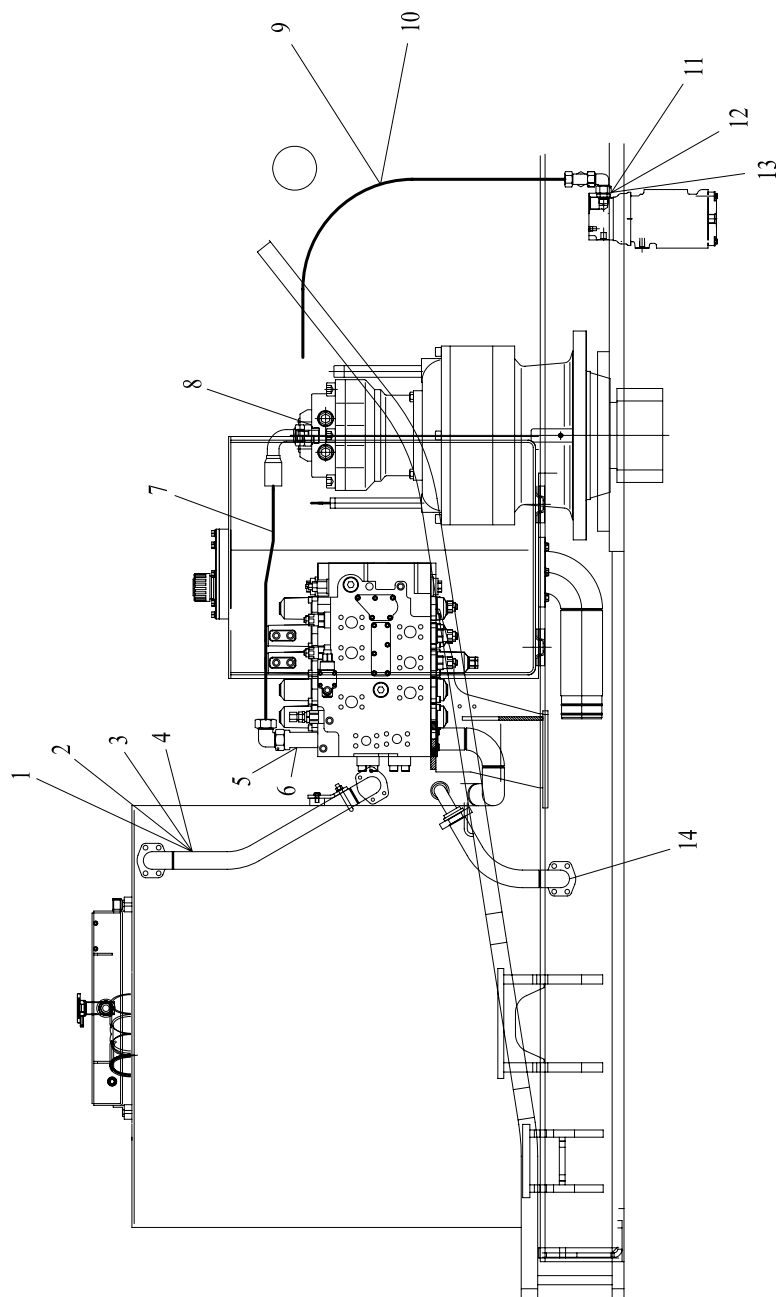

27 回油管路 I
OIL RETURN PIPING I

序号 NO.	代码 S.C	代号 CODE	零件名称 PART NAME	PART NAME 零件名称	数量 QTY	备注 NOTE
1	30605000431	LG6450.05.02.01	油冷上管	OIL COOLING PIPE, UPPER	1	
2	56900001104	AS568	O形圈47.22×3.53	O-RING 47.22×3.53	2	
3	51204111322	GB/T5783	螺栓 M12×35	BOLT M12×35	8	
4	51401110122	GB/T93	垫圈12	WASHER 12	8	
5	30605101104	LG6450A.05.02-04	加长端直通接头	STRAIGHT CONNECTOR	3	
6	60911012394	EW35LOMDA3C	直角接头	RIGHT ANGLE CONNECTOR	1	
7	17272008616	20411-45T/20491-45T *1T20*870	胶管总成	HOSE ASS'Y	1	
8	60911012392	GEO35LROMDA3C	直通接头	STRAIGHT CONNECTOR	1	
9	60911010019	1BG-12B2351	直通接头	STRAIGHT CONNECTOR	1	
10	17272009037	F421CACF222212- 1150	胶管总成	HOSE ASS'Y	1	
11	60911010408	LG6360.05.02-06	F油口接头	CONNECTOR, PORT F	1	
12	60911010025	2B9-12	直角接头	RIGHT ANGLE CONNECTOR	2	
13	60911010402	CB-12	三通接头	THREE-WAY CONNECTOR	1	
14	30605000432	LG6450.05.02.02	油冷下管	OIL COOLING PIPE, LOWER	1	

28 回油管路 II

PILOT LINES II

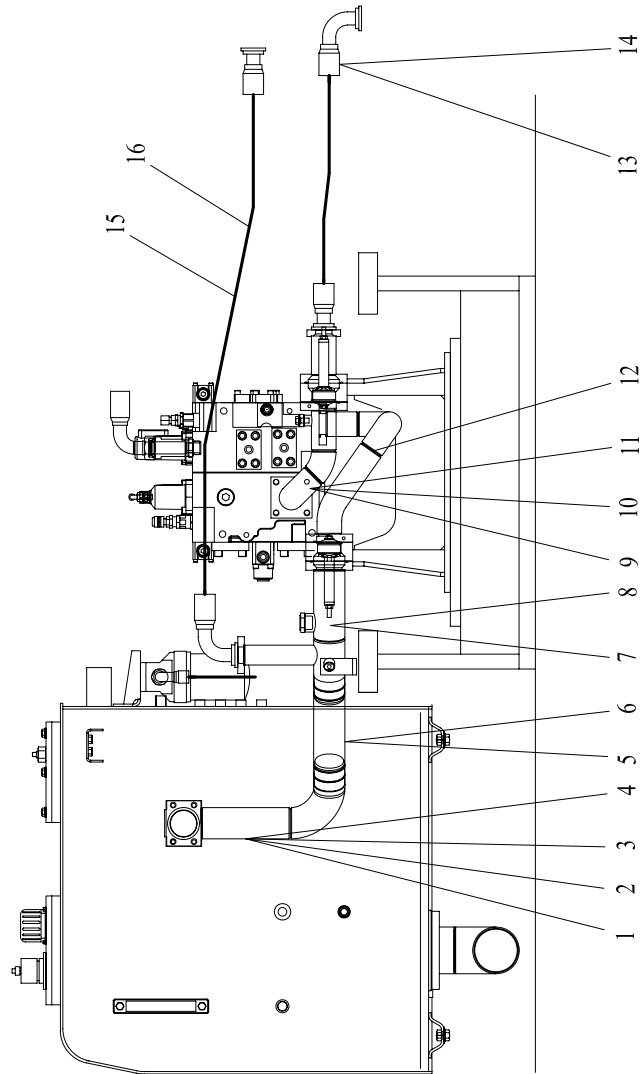

28 回油管路 II
OIL RETURN PIPING II

序号 NO.	代码 S.C	代号 CODE	零件名称 PART NAME	PART NAME 零件名称	数量 QTY	备注 NOTE
1	30605000441	LG6450A.05.02.04	弯管	ELBOE PIPE	1	
2	51203112621	GB/T5782	螺栓 M12×100	BOLT M12×100	4	
3	51421110121	GB/T97.1	垫圈12	WASHER 12	32	
4	56900000704	AS568	O 形圈69.44×3.53	O-RING69.44×3.53	3	
5	30605100883	LG6450.05.02-02	回油胶管	OIL RETURN HOSE	1	
6	56931001701	SAE J1508	卡箍 SLTB-86~94/19	CLAMP SLTB-86~94/19	2	
7	60911011025	4G-16 B2351	堵头	PLUG	1	
8	30605000440	LG6450A.05.02.03	回油总管	MAIN PIPE OIL RETURN	1	
9	30605000438	LG6450A.05.02.01	T1管	T1 PIPE	1	
10	51204111422	GB/T5783	螺栓 M12×40	BOLT M12×40	8	
11	56900000504	AS568	O 形圈56.74×3.53	O-RING 56.74×3.53	2	
12	30605000439	LG6450A.05.02.02	T2 管	T2PIPE	1	
13	60911010605	M1M1HK-20	法兰组件	FLANGE COMPONENT	1	
14	17272009040	F4211519242024-765 -PG500	胶管总成	HOSE ASS'Y	1	
15	60911010317	M1M1HK-24	法兰组件	FLANGE COMPONENT	3	
16	17272009039	F4211519242424- 1480	胶管总成	HOSE ASS'Y	1	

29 回油管路 III
PILOT LINES III

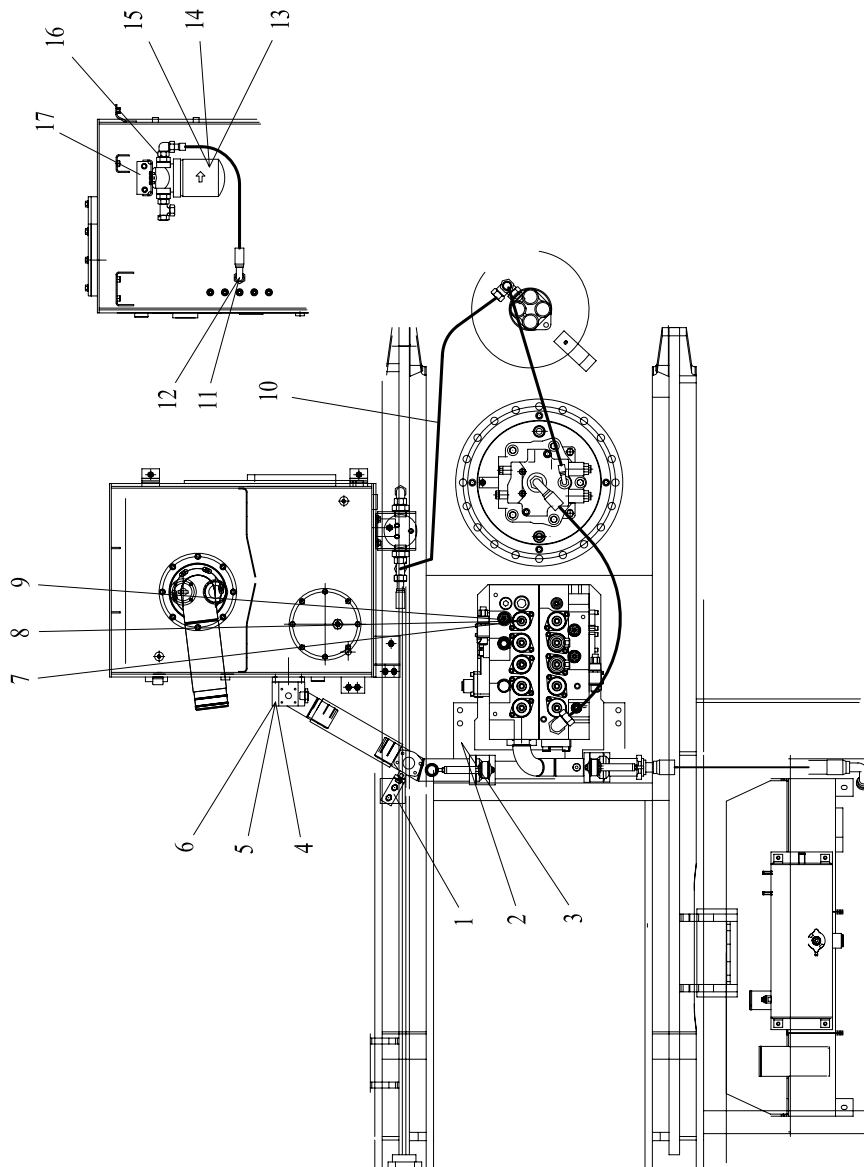

29 回油管路 III
OIL RETURN PIPING III

序号 NO.	代码 S.C	代号 CODE	零件名称 PART NAME	PART NAME 零件名称	数量 QTY	备注 NOTE
1	30605100909	LG6450A.05.02-03	支板3	BARCKET 3	1	
2	51204133722	GB/T5783	螺栓 M16×40	BOLT M16×40	8	
3	30605000442	LG6450A.05.02.05	主阀座	VALVE SEAT	1	
4	51204091122	GB/T5783	螺栓 M8×25	BOLT M8×25	4	
5	56900000204	AS568	O形圈24.99×3.53	O-RING 24.99×3.53	1	
6	30605100066	LG6230.05A.02-04	盖板	COVER	1	
7	51204132522	GB/T5783	螺栓 M16×35	BOLT M16×35	4	
8	51421130121	GB/T97.1	垫圈16	WASHER 16	13	
9	60304000487	KMX32N/B45019	主阀	MAIN VALVE	1	
10	17272009206	F421CACF222212- 1650-PG1000	胶管总成	HOSE ASS'Y	1	
11	60911010084	1BG-12-16B2351	直通接头	STRAIGHT CONNECTOR	1	
12	17272009038	F421CACF222212- 550	胶管总成	HOSE ASS'Y	1	
13	51421090121	GB/T97.1	垫圈8	WASHER 8	7	
14	51204091022	GB/T5783	螺栓 M8×20	BOLT M8×20	3	
15	60308000167	MFP160AGE10E2.0/- A2	滤油器	OIL FILTER	1	
16	60911010381	1BG-12-20	直通接头	STRAIGHT CONNECTOR	2	
17	30605100695	LG6360.05B.02-03	滤油器支架	BRACKET OIL FILTER	1	

30 液压油箱

HYDRAULIC OIL TANK

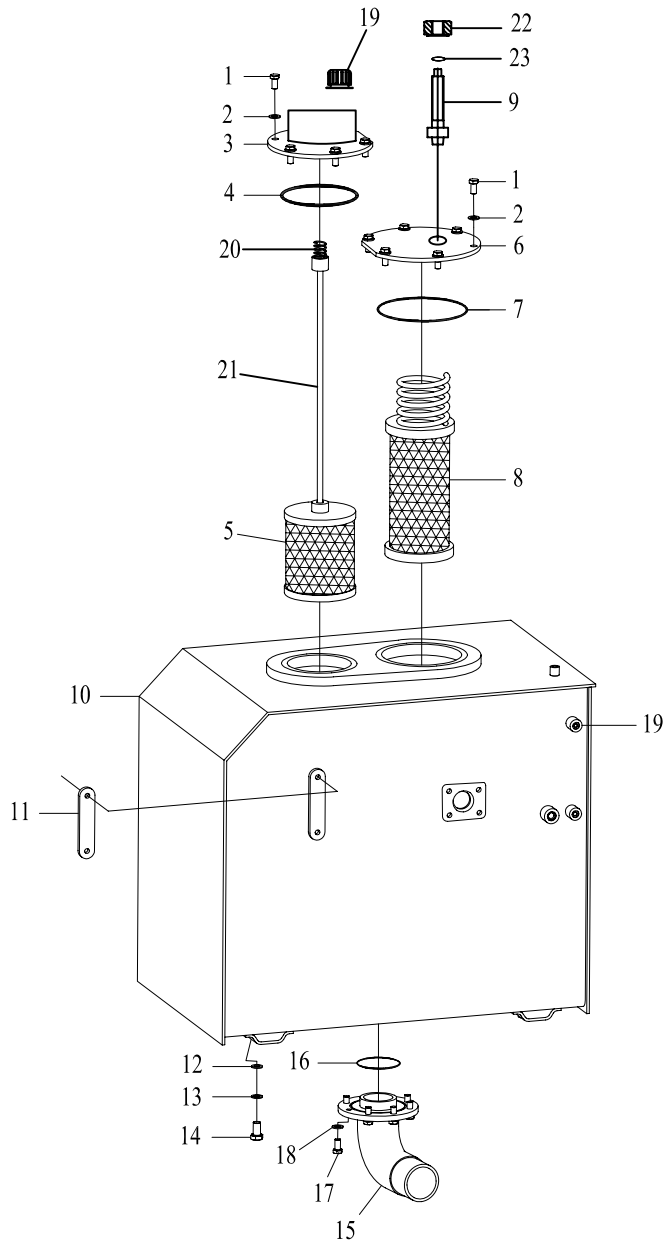

30 液压油箱 HYDRAULIC OIL TANK

序号 NO.	代码 S.C	代号 CODE	零件名称 PART NAME	PART NAME 零件名称	数量 QTY	备注 NOTE
1	51204101122	GB/T5783	螺栓 M10X25	BOLT M10×25	16	
2	51421100121	GB/T97.1	垫圈10	WASHER 10	16	
3	30602000237	LG6450A.02.04	呼吸器法兰	FLANGE,BREATHER	1	
4	56145023705	GB/T3452.1	0 形圈 φ 165×3.55	O-RING φ165×3.55	1	
5	60101000102	EF-078	吸油过滤器	OIL SUCTION FILTER	1	
6	30602100103	LG6230.02-01	盖板	COVER PLATE	1	
7	56145024105	GB/T3452.1	0 形圈 φ 195×3.55	O-RING φ195×3.55	1	
8	60308100061	EF-092C-S	回油滤芯	OIL RETURN ELEMENT	1	
9	30602100365	LG6230.02-06	滤芯固定轴	MOUNTING ALXE ELEMENT	1	
10	30602000198	LG6450.02.01	油箱本体	TANK BODY	1	
11	60307010014	YWZ-150T	液位计	GAUGE	1	
12	30602100105	LG6230.02-03	调整垫片	SPACER	4组	
13	51421130121	GB/T97.1	垫圈16	WASHER 16	4	
14	51204133722	GB/T5783	螺栓 M16X40	BOLT M16×40	4	
15	30602000188	LG6450A.02.03	出油管	OIL OUTLET PIPE	1	
16	56145025005	GB/T3452.1	0 形圈 φ 115X3.55	O-RING φ115×3.55	1	
17	51204111322	GB/T5783	螺栓 M12X35	BOLT M12×35	6	
18	51421110121	GB/T97.1	垫圈12	WASHER 12	6	
19	60980000907	HQ-023-51A	空气滤清器	AIR CLEANER	1	
20	30602100102	LG6230.02-04	弹簧	SPRING	1	
21	30602000209	LG6450.02.03	连杆	PULL ROD	1	
22	30602100364	LG6230.02-05	固定座	MOUNTING SEAT	1	
23	56908020905	JISB2401	0 形圈20.8×2.4	O-RING 20.8×2.4	1	

31 燃油箱总成

FUEL TANK ASS'Y

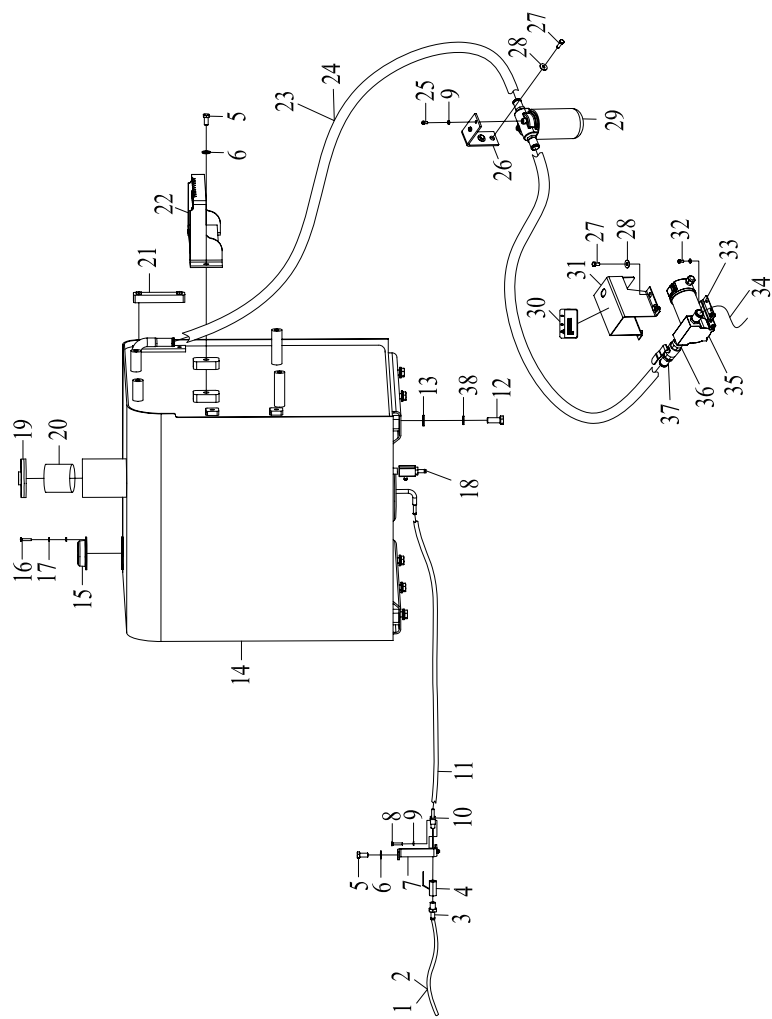

31 燃油箱总成 FUEL TANK ASS'Y

序号 NO.	代码 S.C	代号 CODE	零件名称 PART NAME	PART NAME 零件名称	数量 QTY	备注 NOTE
1	56964007501	JB/T6015	燃油管8x15.5x300	FUEL PIPE 8x15.5x300	1	
2	56902002302	DIN3017-1	卡箍 A-12~22/9	CLAMP A-12~22/9	3	
3	60911010419	S80310	1/4-8转换接头	1/4-8 TRANSITION CONNECTOR	1	
4	60304000032	Q11F16P1/4	球阀	BALL VALVE	1	
5	51204111122	GB/T5783	螺栓 M12X25	BOLT M12×25	3	
6	51427110122	GB/T1230	垫圈12	WASHER 12	3	
7	30603000026	LG6360.03.02	折弯板	BENT PLATE	1	
8	51204081222	GB/T5783	螺栓 M6X30	BOLT M6×30	2	
9	51421080121	GB/T97.1	垫圈6	WASHER 6	2	
10	30603100046	LG6360.03-01	接头	CONNECTOR	1	
11	56964002001	JB/T6015	燃油管8x15.5x900	FUEL PIPE 8x15.5x900	1	
12	51204133722	GB/T5783	螺栓 M16×40	BOLT M16×40	6	
13	51427130122	GB/T1230	垫圈16	WASHER 16	6	
14	30603000045	LG6450.03A.01	燃油箱体	FUEL TANK BODY	1	
15	30603100008	CDM606.03A-01	盖	CAP	1	
16	51158170410	GB/T818	螺钉 M5X12	SCREW M5×12	8	
17	51421070121	GB/T97.1	垫圈5	WASHER 5	8	
18	60304000026	1/4	蝶形球阀	BUTTERFLY VALVE	1	
19	60980000058	NBS1021-1	锁盖	LOCKED COVER	1	
20	60307010001	2471-9046	燃油滤芯	FUEL FILTER ELEMENT	1	
21	60307010026	LS 127 1-W-M10	液位计	GAUGE	1	
22	30603000009	LG6150.03.02	脚踏	FOOT PEDAL	1	
23	60911013551	PP2806	PVC 胶管1000	PVC HOSE 1000	2	
24	60911013578	PP2802	卡箍20-32	CLAMP 20-32	5	
25	51139190508	GB/T70.1	螺钉 M6X20	SCREW M6×20	6	
26	30628100010	LG6270.28-01	固定板	MOUNTING PLATE	1	
27	51204091122	GB/T5783	螺栓 M8X25	BOLT M8×25	5	
28	51420090122	GB/T96.1	垫圈8	WASHER 8	5	
29	60308000354	PP2807	粗滤器	FILTER	1	
30	30628100009	LG6270.28-02	警告标志	WARNING MARK	1	
31	30628000010	LG6235.28.01	柴油泵防护罩	GUARD, DIESEL OIL PUMP	1	
32	51139190508	GB/T70.1	螺钉 M6X20	SCREW M6×20	6	
33	60911013549	PP2803	G3/4-25接头	G3/4-25 CONNECTOR	4	
34	60911013552	PP2801	PVC 胶管4000	PVC HOSE 4000	1	
35	60301000234	F00347000	加油泵	OIL FILLING PUMP	1	
36	60911013550	PP2804	G3/4-G3/4接头	G3/4-G3/4 CONNECTOR	1	
37	60304000208	PP2805	球阀	BALL VALVE	1	
38	30603100021	LG6230.03-03	调整垫片	SPACER	4	

32 配重总成

COUNTER WEIGHT ASS'Y

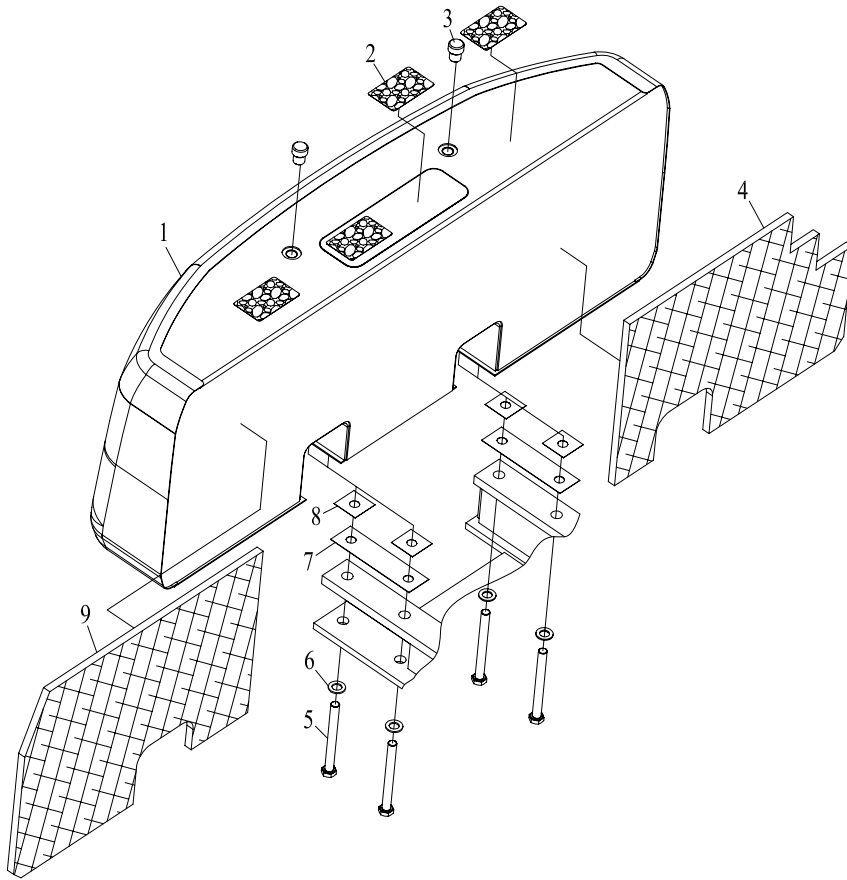

32 配重总成

COUNTERWEIGHT ASS'Y

序号 NO.	代码 S.C	代号 CODE	零件名称 PART NAME	PART NAME 零件名称	数量 QTY	备注 NOTE
1	3061100043	LG6450A.11.01	配重焊接总成	COUNTERWEIGHT ASS'Y	1	
2	30625100078	LG6230.25-02	防滑垫	ANTI-SLIP MAT	4	
3	30611100136	LG6230.11A-01	闷堵	PLUG	2	
4	30611100177	LG6450A.11-03	衬垫1	GASKET 1	1	
5	51203090121	GB/T5782	螺栓 M39X360	BOLT M39×360	4	
6	51203090121	GB/T1230	垫圈39	WASHER 39	4	
7	30611100175	LG6450A.11-01	垫片	SHIM	2	
8	30611100176	LG6450A.11-02	垫片	SHIM	4	
9	30611100178	LG6450A.11-04	衬垫2	GASKET 2	1	

33 支架总成 BRACKET

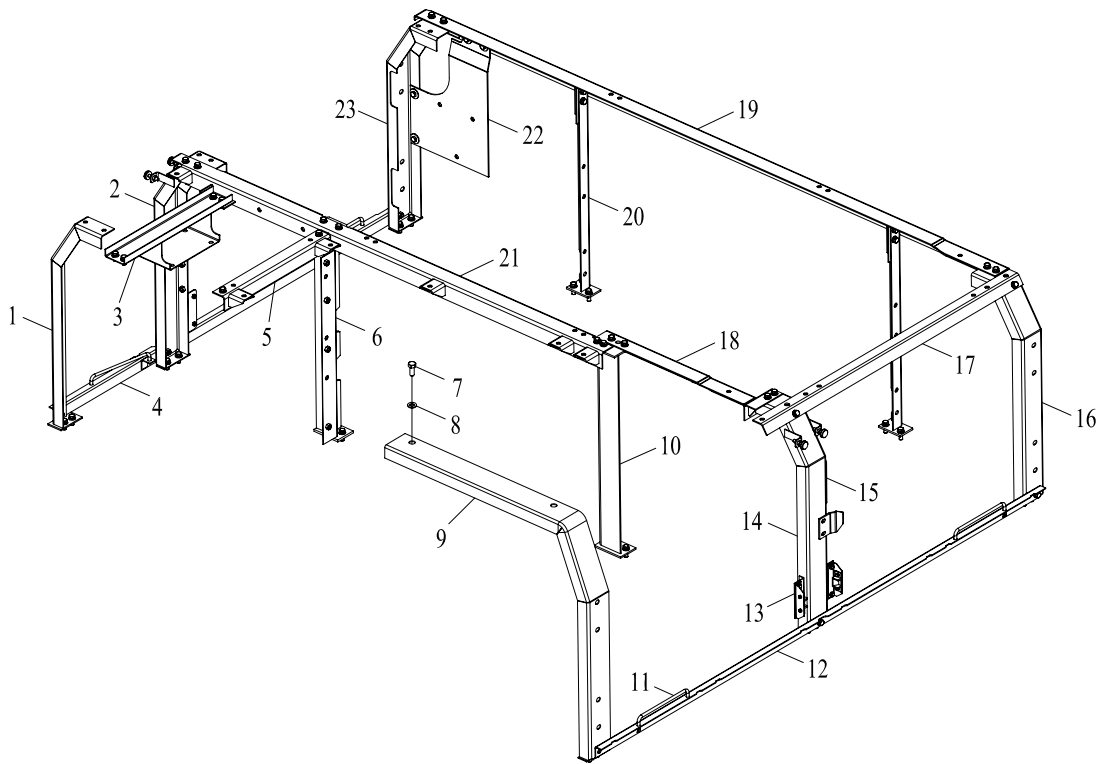

33 支架总成 BRACKET ASS'Y

序号 NO.	代码 S.C	代号 CODE	零件名称 PART NAME	PART NAME 零件名称	数量 QTY	备注 NOTE
1	30614000632	LG6450A.14.01.11	右前支架焊接	RIGHT BRACKET, FRONT	1	
2	30614000631	LG6450A.14.01.10	右中支架焊接	RIGHT BRACKET, MIDDLE	1	
3	30614000628	LG6450A.14.01.07	空滤支架焊接	BRACKET, AIR FILTER	1	
4	30614000633	LG6450A.14.01.12	右下角条焊接	RIGHT BRACKET, LOWER	1	
5	30614000626	LG6450A.14.01.05	空滤上横梁焊接	UPPER BEAM, AIR FILTER	1	
6	30614000638	LG6450A.14.01.17	右中支柱焊接	Right BRACKET, MIDDLE	1	
7	51204111122	GB/T5783	螺栓 M12×25	BOLT M12×25	32	
8	51420110122	GB/T96.1	垫圈 12	WASHER 12	6	
9	30614000680	LG6450A.14.01.01	左前支架焊接	LEFT BRACKET, FRONT	1	
10	30614000623	LG6450A.14.01.02	左中立柱焊接	LEFT BRACKET, MIDDLE	1	
11	30614100811	LG6360.14.04.01-03	撑杆	BRACE ROD	4	
12	30614101523	LG6450A.14.01-02	左下角条	LEFT BRACKET, LOWER	1	
13	30614100082	LG6360.14.01-06	安装座	MOUNTING SEAT	3	
14	30614000636	LG6450A.14.01.15	左中支架焊接	LEFT BRACKET, MIDDLE	1	
15	30614101087	LG6360.14B.01-01	水壶支架	BRACKET, WATER BOTTLE	1	
16	30614000634	LG6450A.14.01.13	左后支架焊接	LEFT BRACKET, REAR	1	
17	30614000635	LG6450A.14.01.14	左上角条焊接	LEFT BRACKET, UPPER	1	
18	30614000624	LG6450A.14.01.03	左中横梁焊接	LEFT BEAM, MIDDLE	1	
19	30614000630	LG6450A.14.01.09	后横梁焊接	REAR BEAM	1	
20	30614000627	LG6450A.14.01.06	后立柱焊接	REAR BRACKET	2	
21	30614000625	LG6450A.14.01.04	中横梁焊接	MIDDLE BEAM	1	
22	30614000637	LG6450A.14.01.16	电器箱支架焊接	BRACKET, ELECTRIC CABINET	1	
23	30614000629	LG6450A.14.01.08	右后支架焊接	RIGHT BRACKET, REAR	1	

34 隔板总成
BAFFLE BLATE ASS'Y

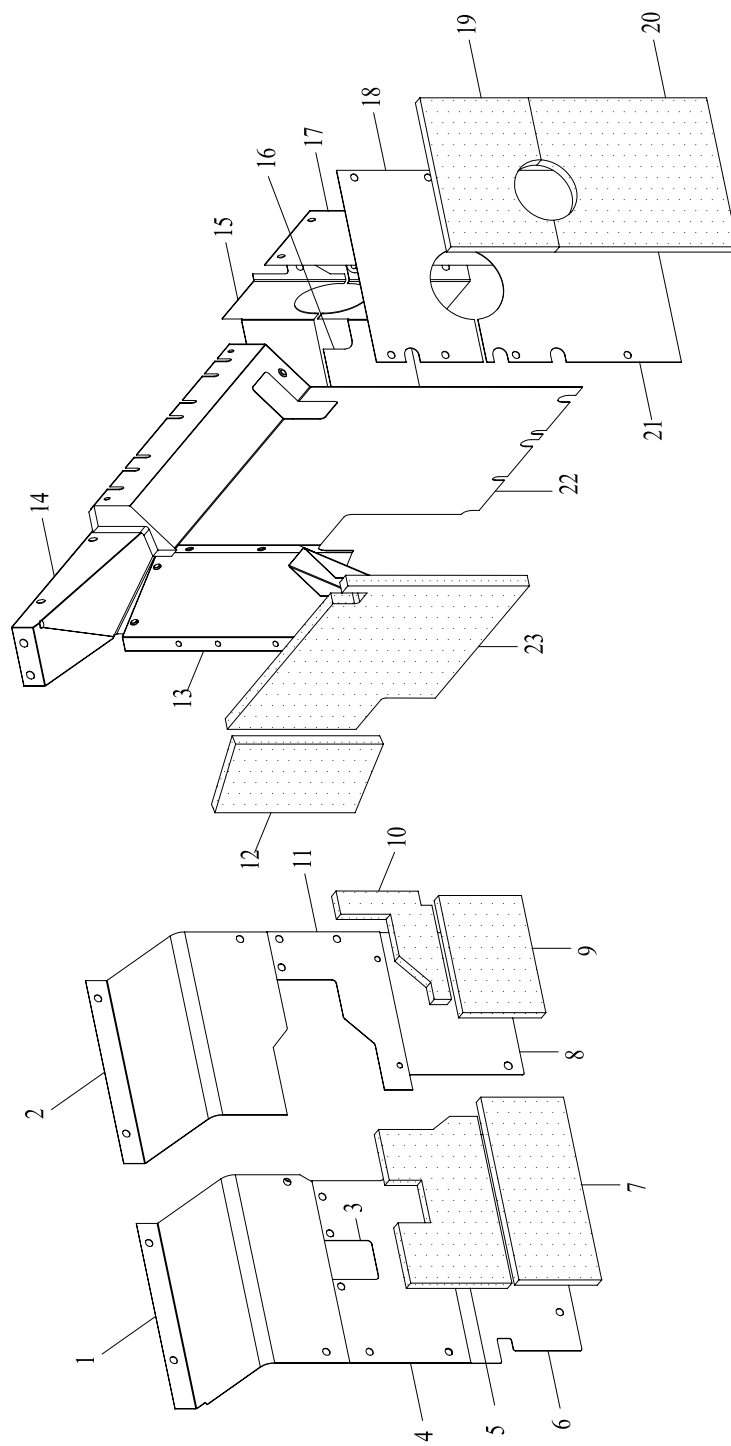

34 隔板总成

BAFFLE PLATE ASS'Y

序号 NO.	代码 S.C	代号 CODE	零件名称 PART NAME	PART NAME 零件名称	数量 QTY	备注 NOTE
1	30614000640	LG6450A.14.02.01	泵上右隔板焊合	UPPER RIGHT COVER PLATE, PUMP	1	
2	30614000641	LG6450A.14.02.02	泵上左隔板焊合	UPPER LEFT COVER PLATE, PUMP	1	
3	30614101549	LG6450A.14.02-14	小隔板	SMALL COVER PLATE	1	
4	30614000645	LG6450A.14.02.06	泵中右隔板焊合	MIDDLE RIGHT COVER PLATE, PUMP	1	
5	30614101548	LG6450A.14.02-13	海绵9	SPONGE 9	1	
6	30614101540	LG6450A.14.02-05	泵下右隔板	LOWER RIGHT COVER PLATE, PUMP	1	
7	30614101539	LG6450A.14.02-04	海绵 3	SPONGE 3	1	
8	30614101542	LG6450A.14.02-07	泵下左隔板	LOWER LEFT COVER PLATE, PUMP	1	
9	30614101541	LG6450A.14.02-06	海绵 4	SPONGE 4	1	
10	30614101543	LG6450A.14.02-08	海绵 5	SPONGE 5	1	
11	30614000647	LG6450A.14.02.08	泵中左隔板焊合	MIDDLE LEFT COVER PLATE, PUMP	1	
12	30614101536	LG6450A.14.02-01	海绵 1	SPONGE 1	1	
13	30614000643	LG6450A.14.02.04	左中下隔板焊合	LEFT MIDDLE BAFFLE PLATE ASS'Y, LOWER	1	
14	30614000642	LG6450A.14.02.03	左中上隔板焊合	LEFT MIDDLE BAFFLE PLATE ASS'Y, UPPER	1	
15	30614000648	LG6450A.14.02.09	右上隔板焊合	RIGHT UPPER COVER	1	
16	30614101538	LG6450A.14.02-03	右下隔板	RIGHT LOWER COVER PLATE	1	
17	30614101550	LG6450A.14.02-15	右隔板	RIGHT COVER PLATE	1	
18	30614101546	LG6450A.14.02-11	空滤上隔板	UPPER COVER PLATE, AIR FILTER	1	
19	30614101545	LG6450A.14.02-10	海绵7	SPONGE 7	1	
20	30614101544	LG6450A.14.02-09	海绵6	SPONGE 6	1	
21	30614101542	LG6450A.14.02-07	泵下左隔板	LOWER LEFT COVER PLATE PUMP	1	
22	30614000644	LG6450A.14.02.05	中隔板焊合	MIDDLE COVER PLATE	1	
23	30614101537	LG6450A.14.02-02	海绵2	SPONGE 2	1	

35 机罩总成
HOOD ASS'Y

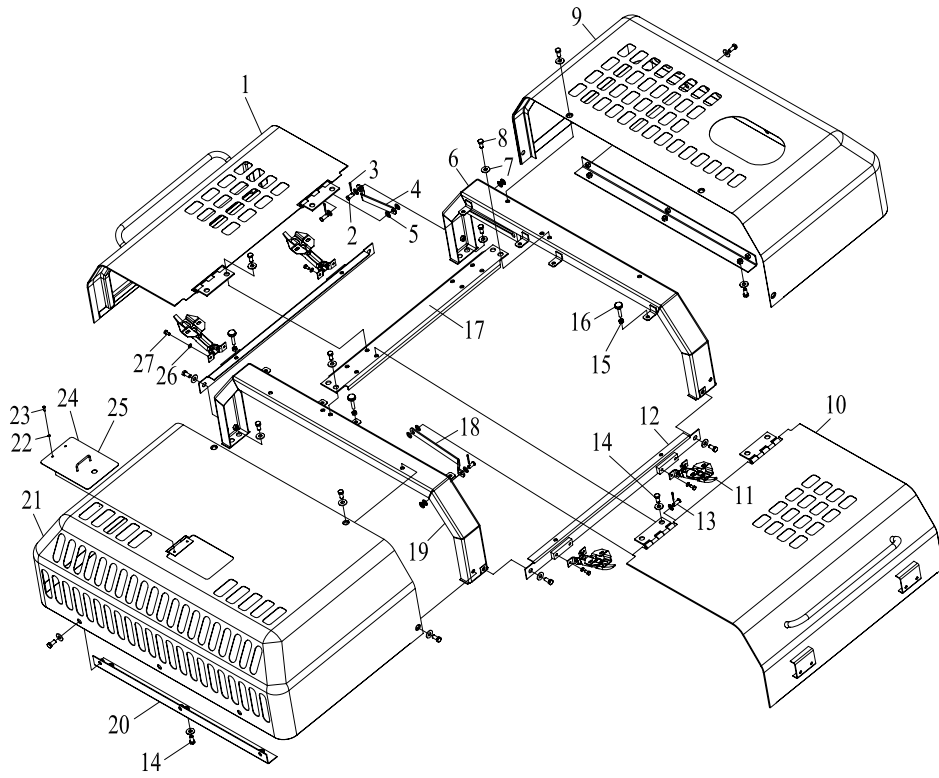

35 机罩总成 HOOD ASS'Y

序号 NO.	代码 S.C	代号 CODE	零件名称 PART NAME	PART NAME 零件名称	数量 QTY	备注 NOTE
1	30614000669	LG6450A.14.05.05	后机罩焊合	REAR HOOD	1	
2	51511071102	GB/T882B	销轴12×26	PIN 12×26	2	
3	51512091201	GB/T91	开口销4×25	COTTER PIN 4×25	4	
4	30614101629	LG6450A.14.05-02	后撑杆	REAR BRACE ROD	1	
5	51421110121	GB/T97.1	垫圈12	WASHER 12	12	
6	30614000665	LG6450A.14.05.02	左支架焊合	LEFT BRACKET	1	
7	30614100365	LG6230.14-02	大垫圈 D12	BIG WASHER D12	44	
8	51204111122	GB/T5783	螺栓 M12×25	BOLT M12×25	30	
9	30614000664	LG6450A.14.05.01	左机罩焊合	LEFT HOOD	1	
10	30614000666	LG6450A.14.05.03	前机罩焊合	FRONT HOOD	1	
11	60701010032	NBS415	发动机罩锁	LOCK,ENGINE HOOD	4	
12	30614000668	LG6450A.14.05.04	下角条焊合	LOWER BRACKET	2	
13	51511071302	GB/T882B	销轴 12×30	PIN 12×30	2	
14	51204111222	GB/T5783	螺栓 M12×30	BOLT M12×30	14	
15	51307001022	GB/T6170	螺母 M10	NUT M10	12	
16	30614000126	LG6230.14.01.02.02	限位螺钉	STOP SCREW	12	
17	30614000673	LG6450A.14.05.08	中支架焊合	MIDDLE BRACKET	1	
18	30614101628	LG6450A.14.05-01	前撑杆	FRONT BRACE ROD	1	
19	30614000675	LG6450A.14.05.10	右支架焊合	RIGHT BRACKET	1	
20	30614000672	LG6450A.14.05.07	安装板	MOUNTING PLATE	2	
21	30614000670	LG6450A.14.05.06	右机罩焊合	RIGHT HOOD	1	
22	51421070121	GB/T97.1	垫圈 5	WASHER 5	2	
23	51204070922	GB/T5783	螺栓 M5×16	BOLT M5×16	2	
24	60701010067	YZ-SF	四方锁	LOCK	1	
25	30614000674	LG6450A.14.05.09	水箱门	DOOR,WATER TANK	1	
26	51421090121	GB/T97.1	垫圈 8	WASHER 8	16	
27	51204090922	GB/T5783	螺栓 M8×16	BOLT M8×16	16	

36 走台 I

WALKWAY I

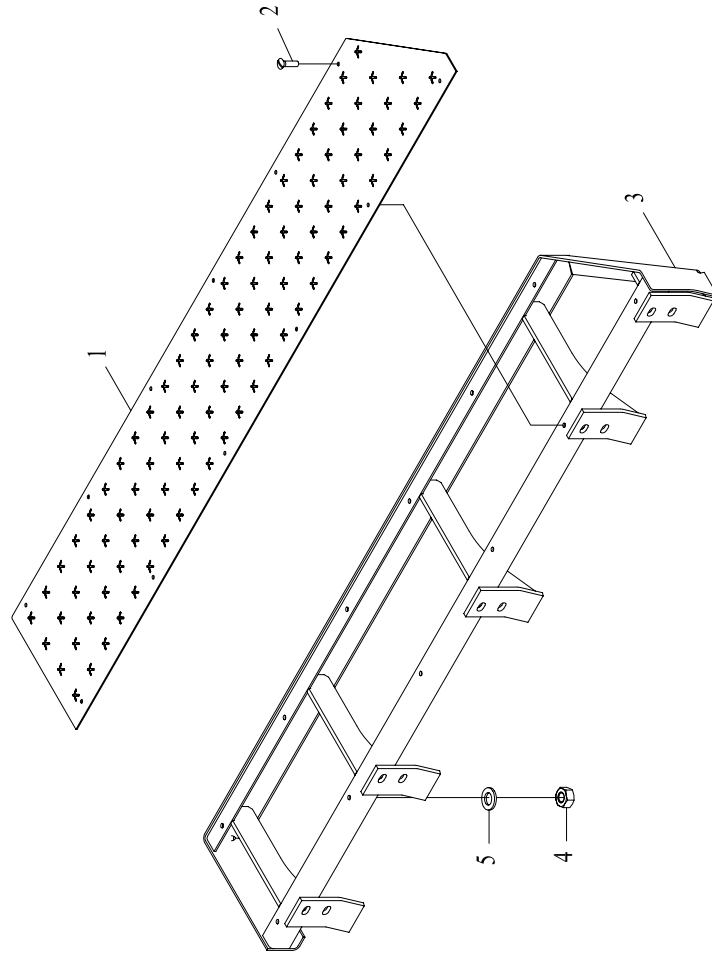

36 走台 I
WALKWAY I

序号 NO.	代码 S.C	代号 CODE	零件名称 PART NAME	PART NAME 零件名称	数量 QTY	备注 NOTE
1	30612101690	LG6450.12.04-01	防滑板	ANTI-SLIP BOARD	1	
2	51119210505	GB/T68	螺钉 M8X20	SCREW M8×20	9	
3	30612000453	LG6450.12.04.01	框架	FRAME	1	
4	51307000922	GB/T6170	螺母 M8	NUT M8	9	
5	51421090121	GB/T97.1	垫圈8	WASHER 8	9	

37 走台 II

WALKWAY II

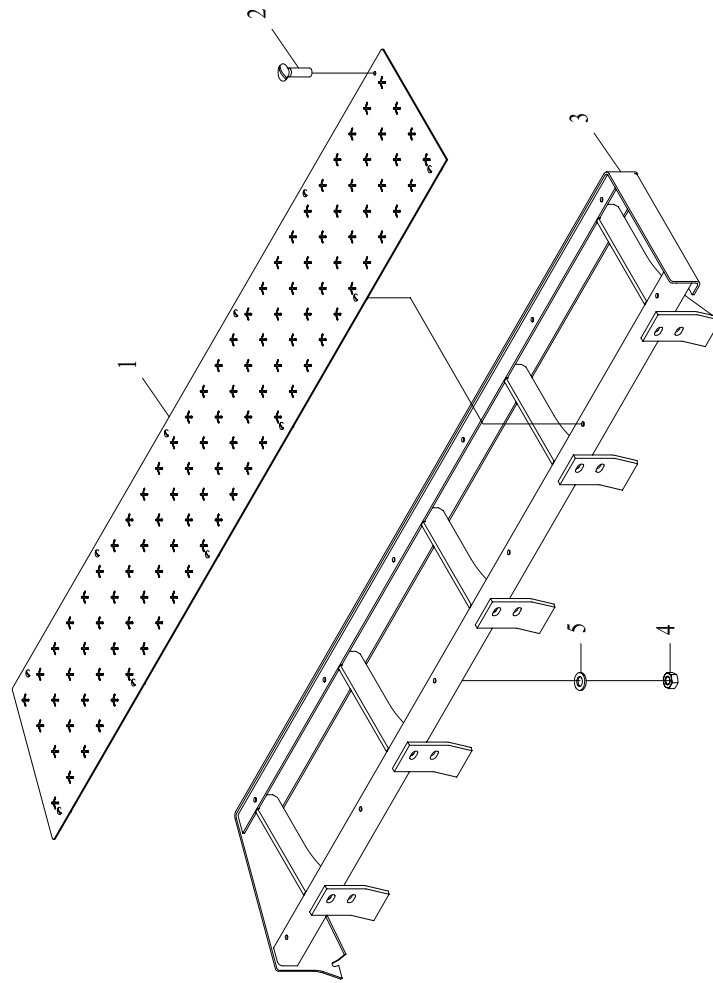

37 走台 II
WALKWAY II

序号 NO.	代码 S.C	代号 CODE	零件名称 PART NAME	PART NAME 零件名称	数量 QTY	备注 NOTE
1	30612101694	LG6450.12.05-01	防滑板	ANTI-SLIP BOARD	1	
2	51119210505	GB/T68	螺钉 M8X20	SCREW M8×20	12	
3	30612000455	LG6450.12.05.01	框架	FRAME	1	
4	51307000922	GB/T6170	螺母 M8	NUT M8	12	
5	51421090121	GB/T97.1	垫圈8	WASHER 8	12	

38 走台 III
WALKWAY III

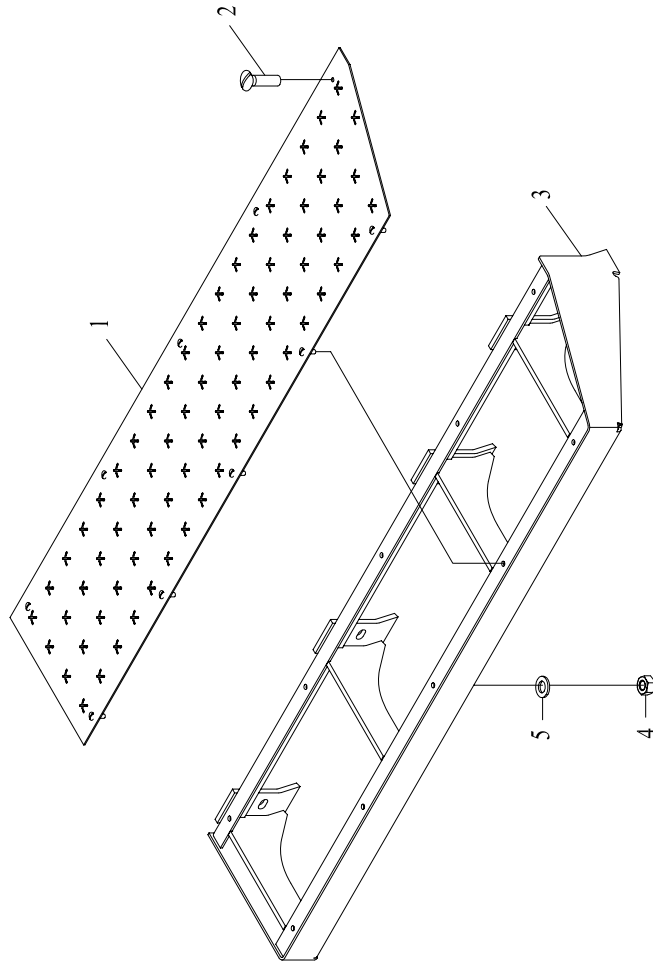

38 走台 III
WALKWAY III

序号 NO.	代码 S.C	代号 CODE	零件名称 PART NAME	PART NAME 零件名称	数量 QTY	备注 NOTE
1	30612101698	LG6450.12.06-01	防滑板	ANTI-SLIP BOARD	1	
2	51119210505	GB/T68	螺钉 M8X20	SCREW M8×20	10	
3	30612000457	LG6450.12.06.01	框架	FRAME	1	
4	51307000922	GB/T6170	螺母 M8	NUT M8	10	
5	51421090121	GB/T97.1	垫圈8	WASHER 8	10	

39 走台 IV
WALKWAY IV

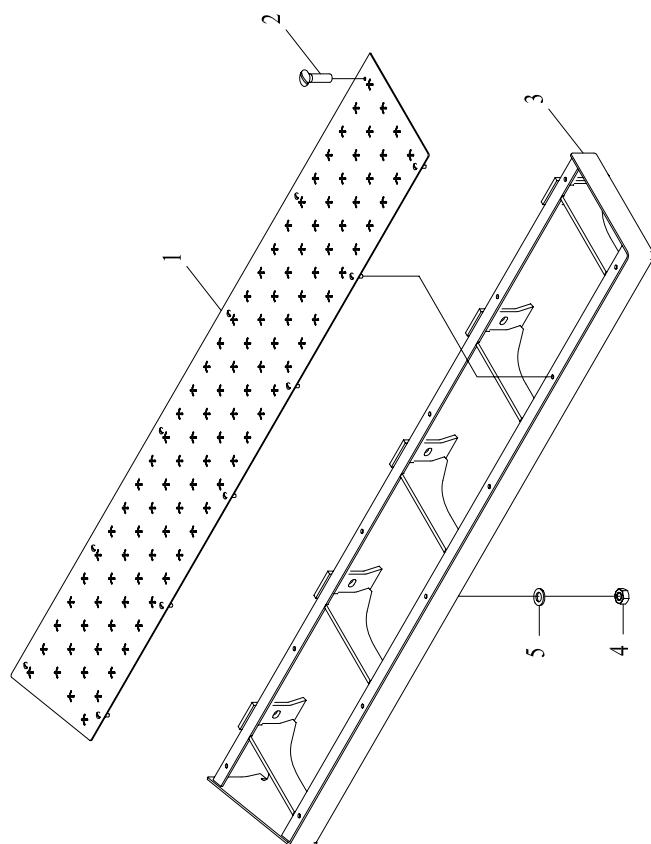

39 走台 IV
WALKWAY IV

序号 NO.	代码 S.C	代号 CODE	零件名称 PART NAME	PART NAME 零件名称	数量 QTY	备注 NOTE
1	30612101702	LG6450.12.07-01	防滑板	ANTI-SLIP BOARD	1	
2	51119210505	GB/T68	螺钉 M8X20	SCREW M8×20	12	
3	30612000459	LG6450.12.07.01	框架	FRAME	1	
4	51307000922	GB/T6170	螺母 M8	NUT M8	12	
5	51421090121	GB/T97.1	垫圈8	WASHER 8	12	

40 平台焊合
PLATFORM

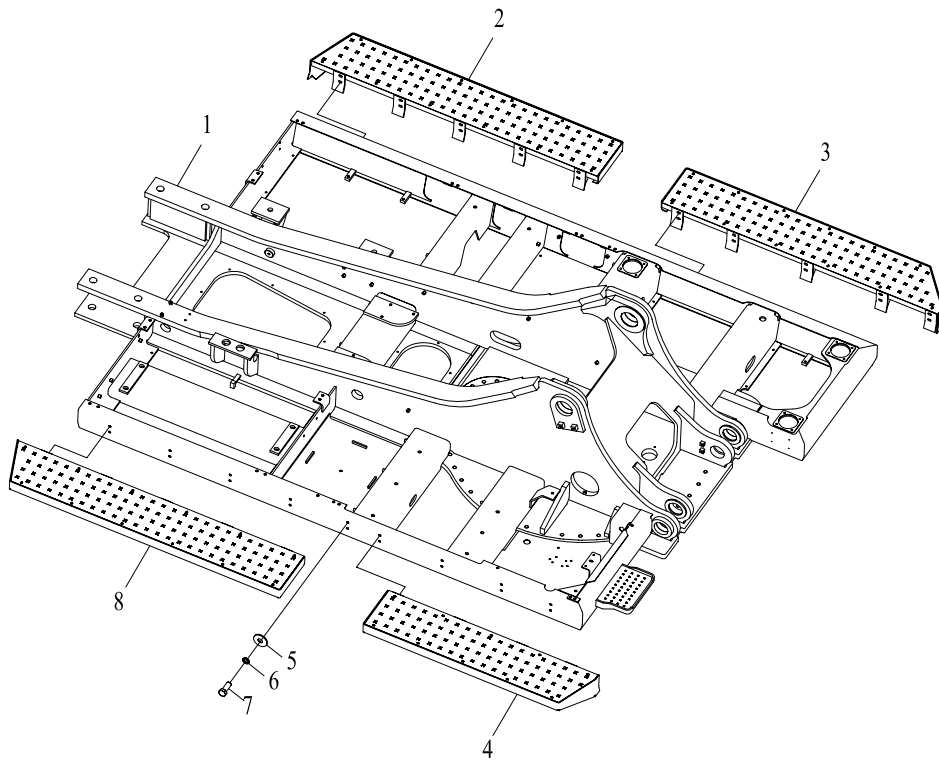

40 平台焊合
PLATFORM

序号 NO.	代码 S.C	代号 CODE	零件名称 PART NAME	PART NAME 零件名称	数量 QTY	备注 NOTE
1	30612000462	LG6450.12A.01	平台焊合	PLATFORM	1	
2	30612000454	LG6450.12.05	走台二	WALKWAY 2	1	
3	30612000452	LG6450.12.04	走台一	WALKWAY 1	1	
4	30612000456	LG6450.12.06	走台三	WALKWAY 3	1	
5	51204111422	GB/T5783	螺栓12×40	BOLT M12×40	38	
6	51420110122	GB/T96.1	垫圈12	WASHER 12	38	
7	51401110122	GB/T93	垫圈12	WASHER 12	38	
8	30612000458	LG6450.12.07	走台四	WALKWAY 4	1	

41 平台底封板

PLATFORM BOTTOM COVER PLATE

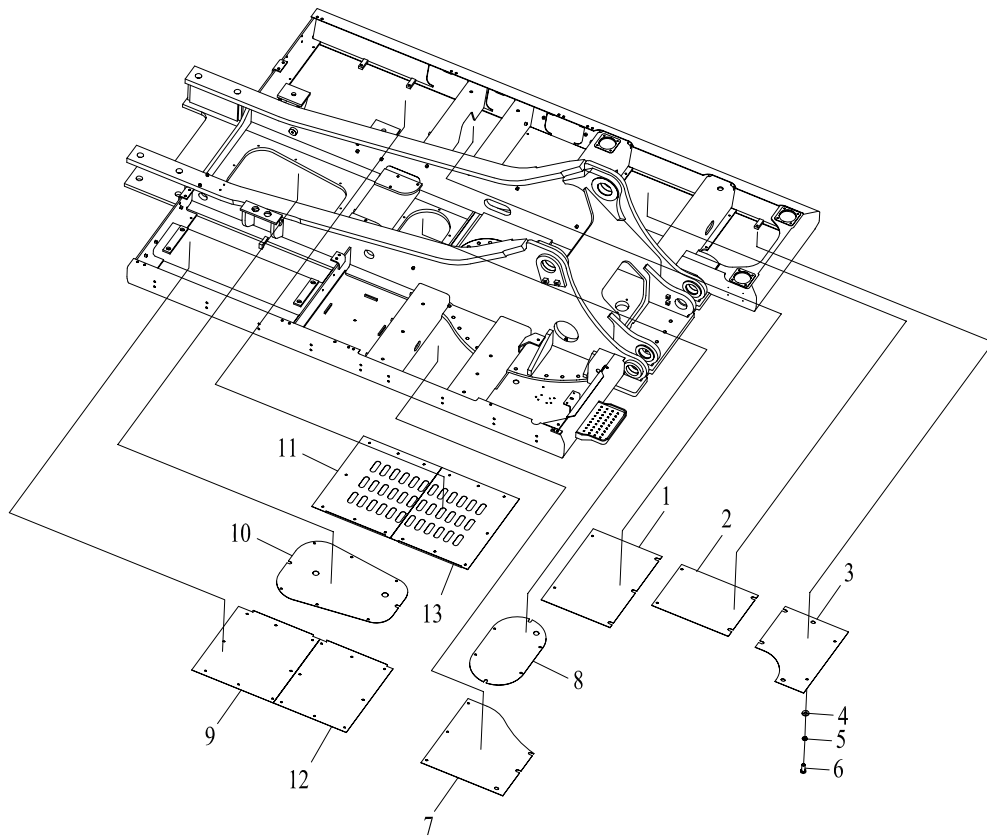

41 平台底封板

PLATFORM BOTTOM COVER PLATE

序号 NO.	代码 S.C	代号 CODE	零件名称 PART NAME	PART NAME 零件名称	数量 QTY	备注 NOTE
1	30612101744	LG6450A.12-04	左封板3	LEFT COVER PLATE 3	1	
2	30612101745	LG6450A.12-05	左封板4	LEFT COVER PLATE 4	1	
3	30612101746	LG6450A.12-06	左封板5	LEFT COVER PLATE 5	1	
4	51204111122	GB/T5783	螺栓 M12×25	BOLT M12×25	75	
5	51401110122	GB/T93	垫圈12	WASHER 12	111	
6	51430110115	GB/T5287	垫圈12	WASHER 12	75	
7	30612101747	LG6450A.12-07	右封板1	RIGHT COVER PLATE 1	1	
8	30612101748	LG6450A.12-08	中封板1	MIDDLE COVER PLATE 1	1	
9	30612101750	LG6450A.12-10	右封板3	RIGHT COVER PLATE 3	1	
10	30612101751	LG6450A.12-11	中封板2	MIDDLE COVER PLATE 2	1	
11	30612101742	LG6450A.12-02	左封板1	LEFT COVER PLATE 1	1	
12	30612101749	LG6450A.12-09	右封板2	RIGHT COVER PLATE 2	1	
13	30612101743	LG6450A.12-03	左封板2	LEFT COVER PLATE 2	1	

42 车门总成 I
DOOR ASS'Y I

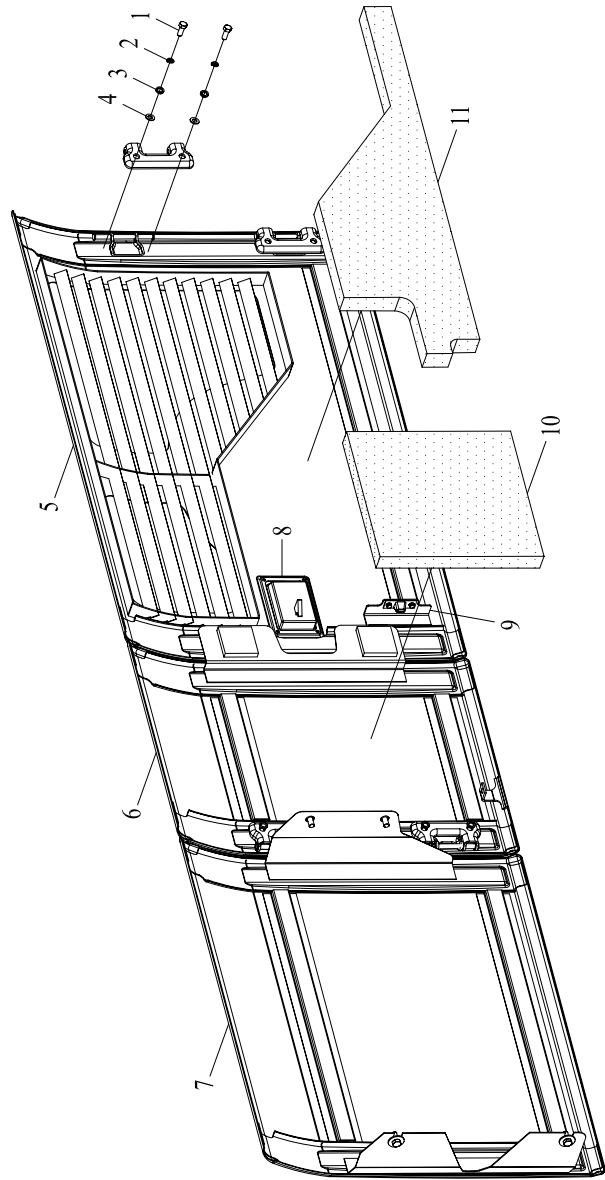

42 车门总成 I
DOOR ASS'Y I

序号 NO.	代码 S.C	代号 CODE	零件名称 PART NAME	PART NAME 零件名称	数量 QTY	备注 NOTE
1	51204111222	GB/T5783	螺栓 M12×30	BOLT M12×30	20	
2	51401110122	GB/T93	垫圈12	WASHER 12	20	
3	30614100546	LG6360.14.04-01	调整垫片	SPACER	8	
4	51421110121	GB/T97.1	垫圈12	WASHER 12	16	
5	30614000658	LG6450A.14.04.01	右前门焊合	RIGHT FRONT DOOR	1	
6	30614000660	LG6450A.14.04.03	右中门焊合	RIGHT MIDDLE DOOR	1	
7	30614000662	LG6450A.14.04.05	右后门焊合	RIGHT REAR DOOR	1	
8	60701010019	LGW-NBS504B	门锁	DOOR LOCK	2	
9	30614000238	LG6360.14.04.04.02	凸撞块	BLOCK	3	
10	30614101593	LG6450A.14.04-01	吸音海绵	SOUND-ABSORBING SPONGE	1	
11	30614101594	LG6450A.14.04-02	吸音海绵	SOUND-ABSORBING SPONGE	1	

43 车门总成 II
DOOR ASS'Y II

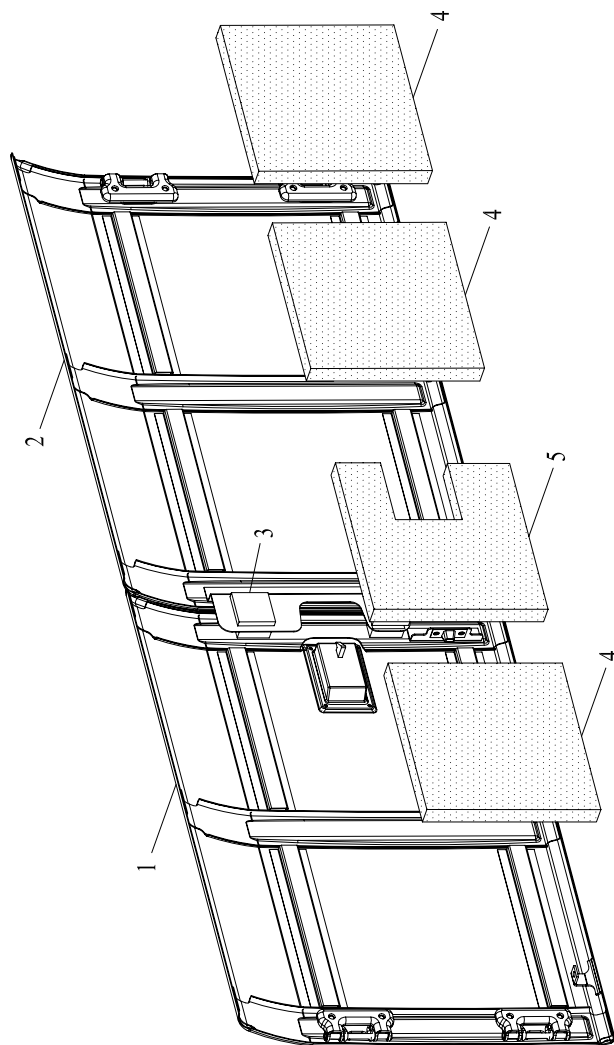

43 车门总成 II
DOOR ASS'Y II

序号 NO.	代码 S.C	代号 CODE	零件名称 PART NAME	PART NAME 零件名称	数量 QTY	备注 NOTE
1	30614000659	LG6450A.14.04.02	左前门焊合	LEFT FRONT DOOR	1	
2	30614000661	LG6450A.14.04.04	左后门焊合	LEFT REAR DOOR	1	
3	30614101597	LG6450A.14.04-05	缓冲垫2	BUFFER 2	4	
4	30614101595	LG6450A.14.04-03	吸音海绵	SOUND-ABSORBING SPONGE	3	
5	30614101598	LG6450A.14.04-06	吸音海绵	SOUND-ABSORBING SPONGE	1	

44 工具箱
TOOL KIT BOX

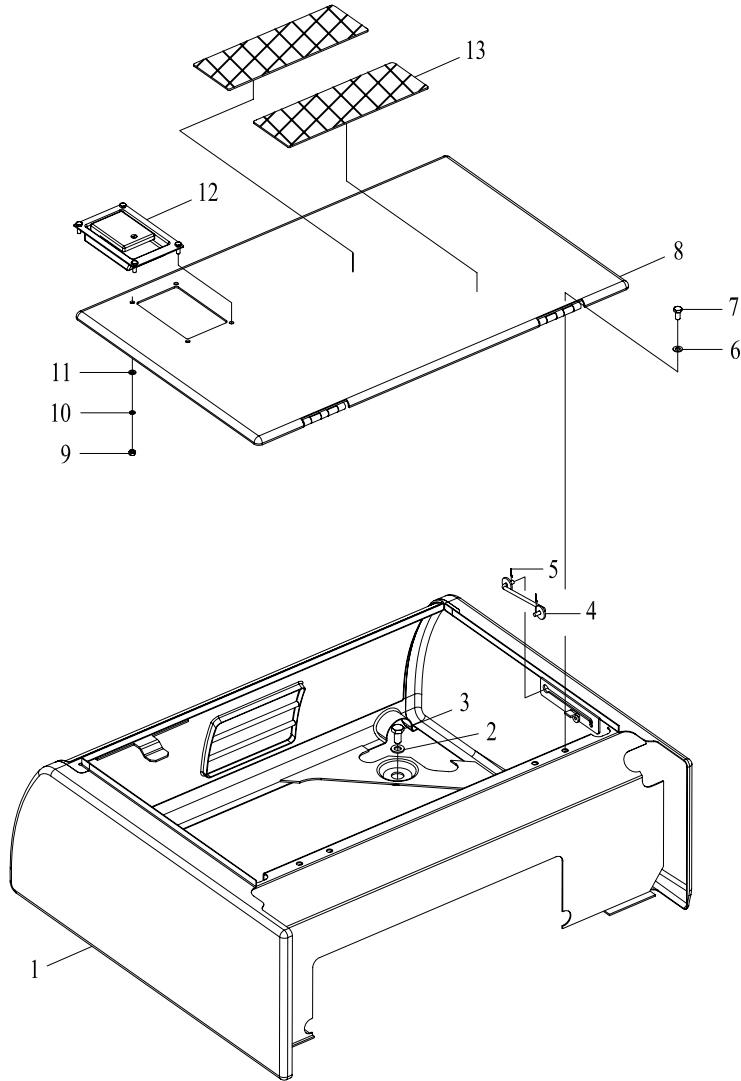

44 工具箱
TOOL KIT

序号 NO.	代码 S.C	代号 CODE	零件名称 PART NAME	PART NAME 零件名称	数量 QTY	备注 NOTE
1	30625000028	LG6360.25.01	工具箱体	TOOL KIT	1	
2	51420110122	GB/T96.1	垫圈12	WASHER 12	4	
3	51204111122	GB/T5783	螺栓 M12×25	BOLT M12×25	4	
4	30625000030	LG6360.25.03	撑杆总成	BRACE ROD ASS'Y	1	
5	51512081001	GB/T91	开口销3.2×20	COTTER PIN 3.2×20	2	
6	51421090121	GB/T97.1	垫圈8	WASHER 8	4	
7	51204090922	GB/T5783	螺栓 M8×16	BOLT M8×16	4	
8	30625000029	LG6360.25.02	工具箱盖	TOOL KIT COVER	1	
9	51307000822	GB/T6170	螺母 M6	NUT M6	4	
10	51421080121	GB/T97.1	垫圈6	WASHER 6	4	
11	51401080122	GB/T93	垫圈6	WASHER 6	4	
12	60701010011	NBS504B	门锁	DOOR LOCK	1	
13	30614100748	LG6360.14.03-01	防滑板	ANTI-SLIP PLATE	2	

45 盖板总成
COVER BOARD ASS'Y

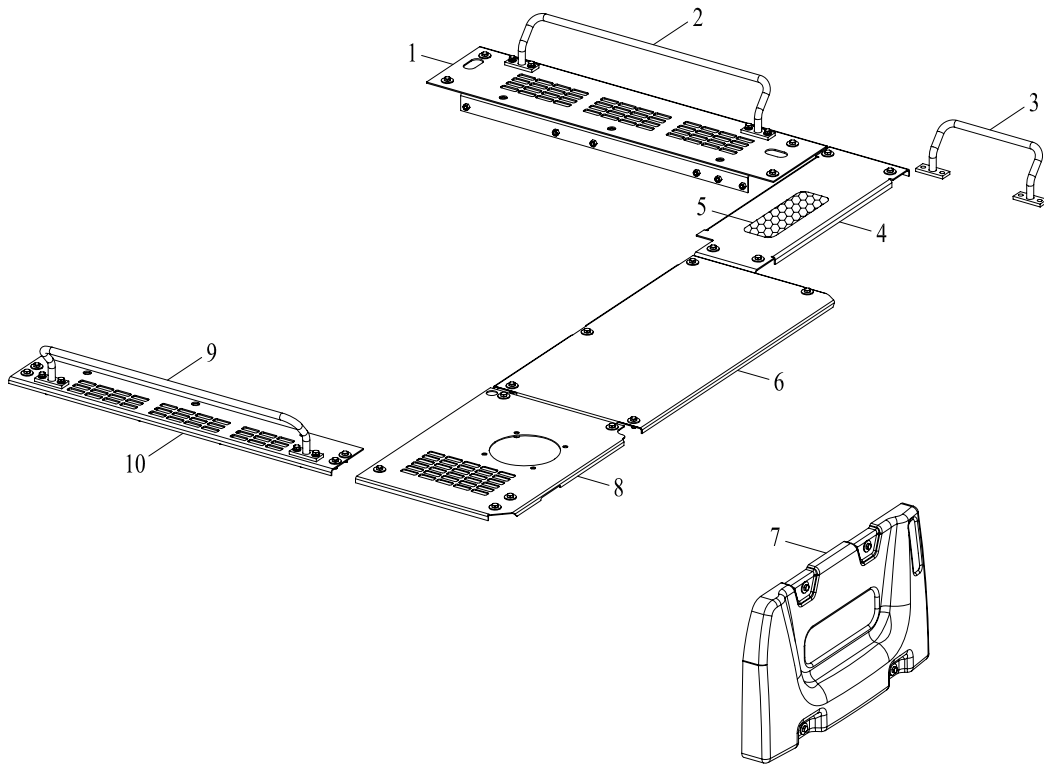

45 盖板总成
COVER BOARD ASS'Y

序号 NO.	代码 S.C	代号 CODE	零件名称 PART NAME	PART NAME 零件名称	数量 QTY	备注 NOTE
1	30614000650	LG6450A.14.03.01	左后盖板焊接	LEFT REAR COVER BOARD	1	
2	30614000651	LG6450A.14.03.02	左后扶手焊接	LEFT REAR HANDRAIL	1	
3	30614000652	LG6450A.14.03.03	左前扶手焊接	LEFT FRONT HANDRAIL	1	
4	30614101565	LG6450A.14.03-01	左前盖板	LEFT FRONT COVER BOARD	1	
5	30614100748	LG6360.14.03-01	防滑垫	ANTI-SLIP MAT	1	
6	30614000653	LG6450A.14.03.04	中盖板焊接	MIDDLE COVER BOARD	1	
7	30614101566	LG6450A.14.03-02	前罩面板	FRONT HOOD PANEL	1	
8	30614000654	LG6450A.14.03.05	右前盖板焊接	RIGHT FRONT COVER BOARD	1	
9	30614000655	LG6450A.14.03.06	右后扶手焊接	RIGHT REAR HANDRAIL	1	
10	30614000656	LG6450A.14.03.07	右后盖板焊接	RIGHT REAR COVER BOARD	1	

46 销轴总成
PIN ASS'Y

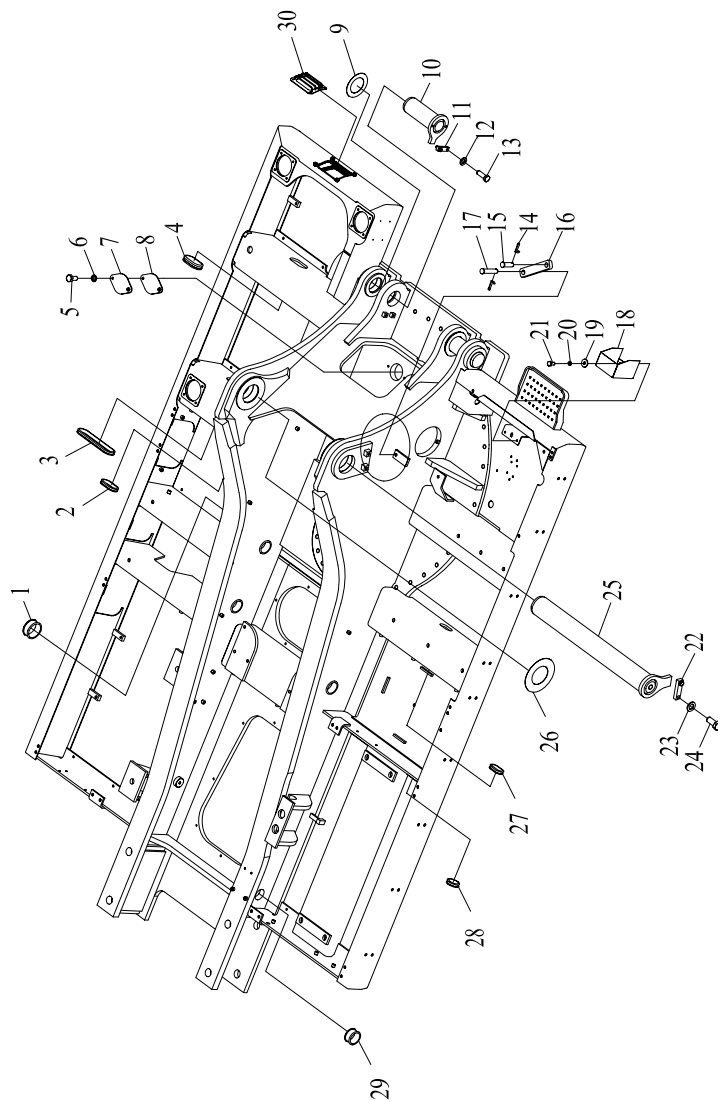

46 销轴总成 PIN ASS'Y

序号 NO.	代码 S.C	代号 CODE	零件名称 PART NAME	PART NAME 零件名称	数量 QTY	备注 NOTE
1	30612101741	LG6450A.12-01	橡胶套	RUBBER SLEEVE	2	
2	30612100842	LG6360.12-19	橡胶套	RUBBER SLEEVE	2	
3	30612100841	LG6360.12-17	橡胶套	RUBBER SLEEVE	2	
4	30612101327	LG6360.12-22	胶管护套	RUBBER SLEEVE	2	
5	51204101022	GB/T5873	螺栓 M10×20	BOLT M10×20	2	
6	51401100122	GB/T93	垫圈10	WASHER 10	2	
7	30613100205	LG6230.13-03	黄油盖	GREASE COVERING	1	
8	30613100208	LG6230.13-04	橡胶垫	RUBBER PAD	1	
9	30615100429	LG6360.15-11	调整垫圈	SPACER	4组	
10	30612000443	LG6450.12.03	销轴总成	PIN ASS'Y	2	
11	30612100822	LG6360.12-05	压板	PRESS PLATE	2	
12	51421110121	GB/T 97.1	垫圈12	WASHER 12	4	
13	51204111322	GB/T 5873	螺栓 M12×35	BOLT M12×35	4	
14	51512091201	GB/T 91	销4×25	PIN 4×25	2	
15	51511091902	GB/T 882B	销轴16×50	PIN 16×50	1	
16	30612100823	LG6360.12-18	限位板	STOP PLATE	1	
17	51511092402	GB/T 882B	销轴16×75	PIN 16×75	1	
18	30612100736	LG6360.12-21	灯罩	LAMP SHADE	1	
19	51420090122	GB/T 96.1	垫圈8	WASHER 8	6	
20	51401090122	GB/T 93	垫圈8	WASHER 8	6	
21	51204090922	GB/T 5873	螺栓 M8×16	BOLT M8×16	6	
22	30612101706	LG6450.12-09	压板	PRESS PLATE	1	
23	51421130121	GB/T 97.1	垫圈16	WASHER 16	2	
24	51204132522	GB/T 5873	螺栓 M16×35	BOLT M16×35	2	
25	30612000444	LG6450.12.02	销轴总成	PIN ASS'Y	1	
26	30612101707	LG6450.12-10	调整垫圈	SPACER	2组	
27	30612100837	LG6360.12-02	橡胶圈	RUBBER SLEEVE	2	
28	30612000443	LG6360.12-15	橡胶圈	RUBBER SLEEVE 3	1	
29	30612101705	LG6450.12-01	橡胶套1	RUBBER SLEEVE 1	3	
30	30612000460	LG6450.12.08	灯罩	LAMP SHADE	1	

47 铲斗总成
BUCKET ASS'Y

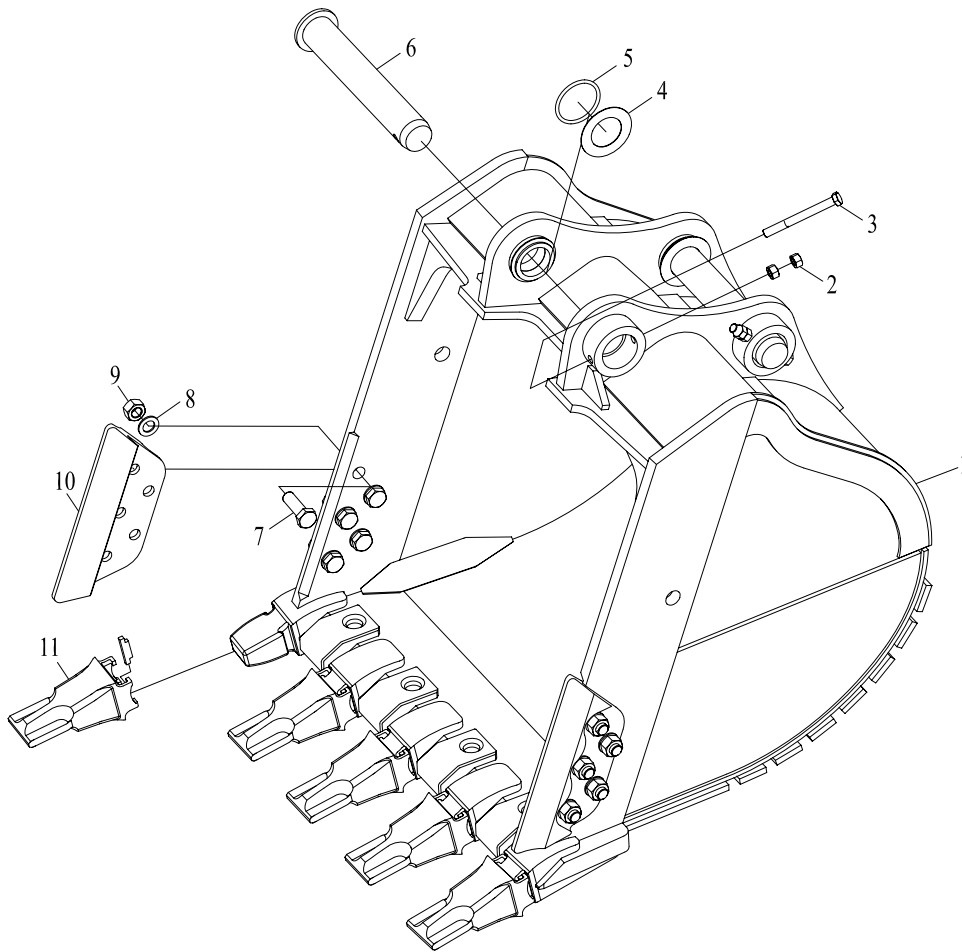

47 铲斗总成
BUCKET ASS'Y

序号 NO.	代码 S.C	代号 CODE	零件名称 PART NAME	PART NAME 零件名称	数量 QTY	备注 NOTE
1	30617000291	LG6450.71.01	铲斗焊合	BUCKET	1	
2	51307001722	GB/T6170-2000	六角螺母 M24	HEX NUT M24	4	
3	51203173721	GB/T5782-2000	六角头螺栓 M24X220	HEX BOLT M24X220	2	
4	30615100427	LG6360.15-08	调整垫	SPACER	4组	
5	56145032105	GB/T3452.1	O 形圈130×10	O-RING 130×10	4	
6	30617000287	LG6450.71.02	销轴焊接	PIN	2	
7	51204140322	GB/T5783-2000	六角头螺栓 M36X100	HEX BOLT M36X100	10	
8	51427200322	GB/T1230	垫圈36	WASHER 36	20	
9	51307002122	GB/T6170-2000	六角螺母 M36	HEX NUT M24	10	
10	60906000055	XU002	侧齿	SIDE CUTTER	2	
11	60906000058	U45C	斗齿	BUCKET TOOTH	5	

48 动臂总成
BOOM ASS'Y

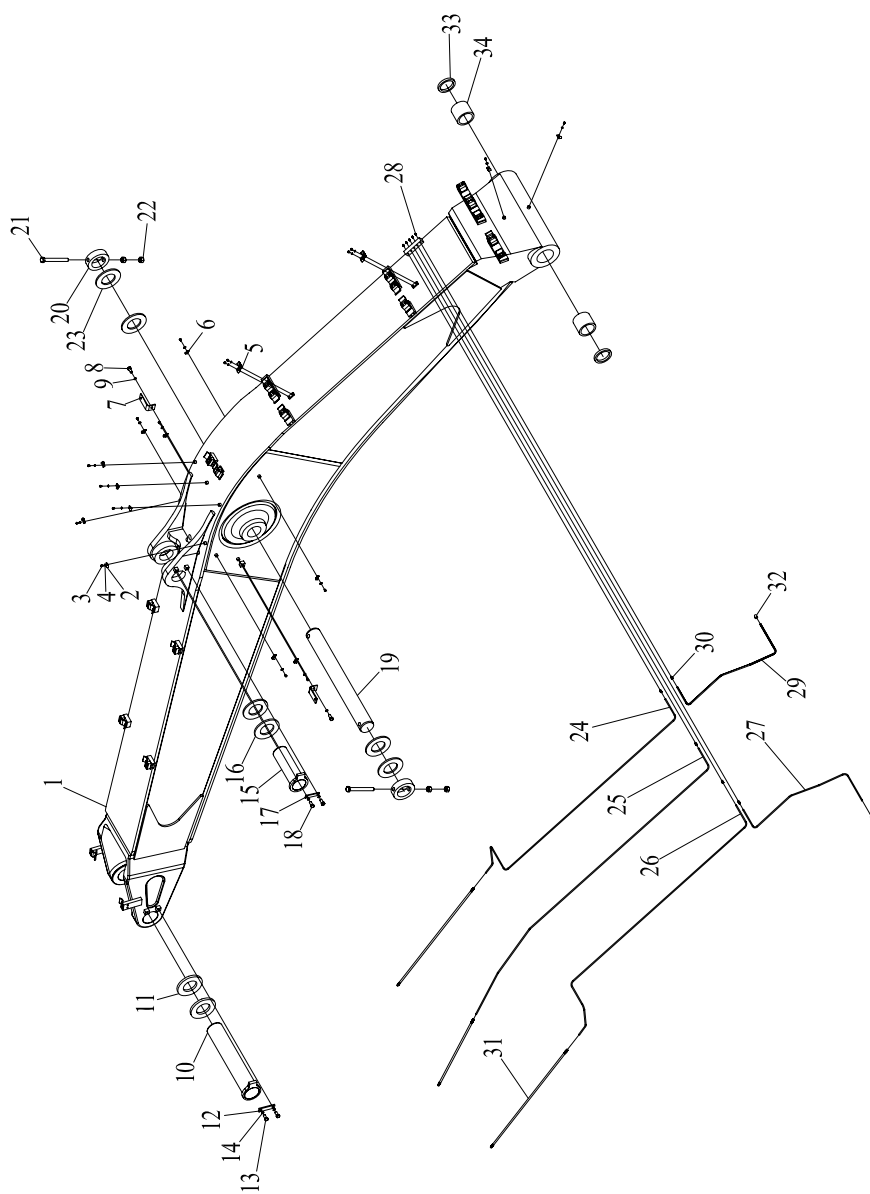

48 动臂总成 BOOM ASS'Y

序号 NO.	代码 S.C	代号 CODE	零件名称 PART NAME	PART NAME 零件名称	数量 QTY	备注 NOTE
1	30615000879	LG6450.15.01	动臂焊合	BOOM	1	
2	30615100311	LG6150.15-17	润滑管夹	PIPE CLIP LUBRICATION	9	
3	51139210108	GB/T70.1	螺钉 M8X12	SCREW M8×12	17	
4	51421090121	GB/T97.1	垫圈8	WASHER 8	17	
5	30615100431	LG6360.15-18	软管夹	HOSE CLAMP	2	
6	60911010136	R08-8	软管夹	HOSE CLAMP	2	
7	30615100464	LG6360.15-19	灯架	LAMP BRACKET	2	
8	51204111122	GB/T 5783	螺栓 M12X25	BOLT M12×25	2	
9	51421110121	GB/T 97.1	垫圈12	WASHER 12	4	
10	30615000891	LG6450.15.02	销轴总成	PIN ASS'Y	1	
11	30615100708	LG6450.15-01	调整垫	SPACER	2组	
12	30615100341	LG6360.15-06	压板	PRESS PLATE	1	
13	51204132522	GB/T 5783	螺栓 M16X35	BOLT M16×35	2	
14	51421130121	GB/T 97.1	垫圈16	WASHER 16	2	
15	30615000892	LG6450.15.03	销轴总成	PIN ASS'Y	1	
16	30612100838	LG6360.12-04	调整垫	SPACER	2组	
17	30615100341	LG6360.15-06	压板	PRESS PLATE	1	
18	51204111322	GB/T 5783	螺栓 M12×35	BOLT M12×35	2	
19	30615100709	LG6450.15-02	销轴	PIN	1	
20	30615100710	LG6450.15-03	隔套	SLEEVE	2	
21	51203173721	GB/T 5782	螺栓 M24×220	BOLT M24×220	2	
22	51307001722	GB/T 6170	螺母 M24	NUT M24	4	
23	30615100711	LG6450.15-04	调整垫	SPACER	4组	
24	30615100712	LG6450.15-05	润滑管1	LUBRICATION PIPE 1	1	
25	30615100713	LG6450.15-06	润滑管2	LUBRICATION PIPE 2	1	
26	30615100714	LG6450.15-07	润滑管3	LUBRICATION PIPE 3	1	
27	30615100715	LG6450.15-08	润滑管4	LUBRICATION PIPE 4	1	
28	60980000683	671004	油杯 PT1/8	GREASE FITTING PT1/8	5	
29	30615100716	LG6450.15-09	润滑管5	LUBRICATION PIPE 5	1	
30	60911010977	S80301	直通接头	STRAIGHT CONNECTOR	5	
31	17272009429	(8-6变径接头)- 30487-500R1/8	软管总成	HOSE ASS'Y	2	
32	60911010978	1/8-8转换接头	直角接头	RIGHT ANGLE CONNECTOR	2	
33	60980004935	VAW	防尘圈120×135×8	DUST SEAL 120×135×8	2	
34	30615100717	LG6450.15-10	钢套	STEEL SLEEVE	2	

49 斗杆总成
ARM ASS'Y

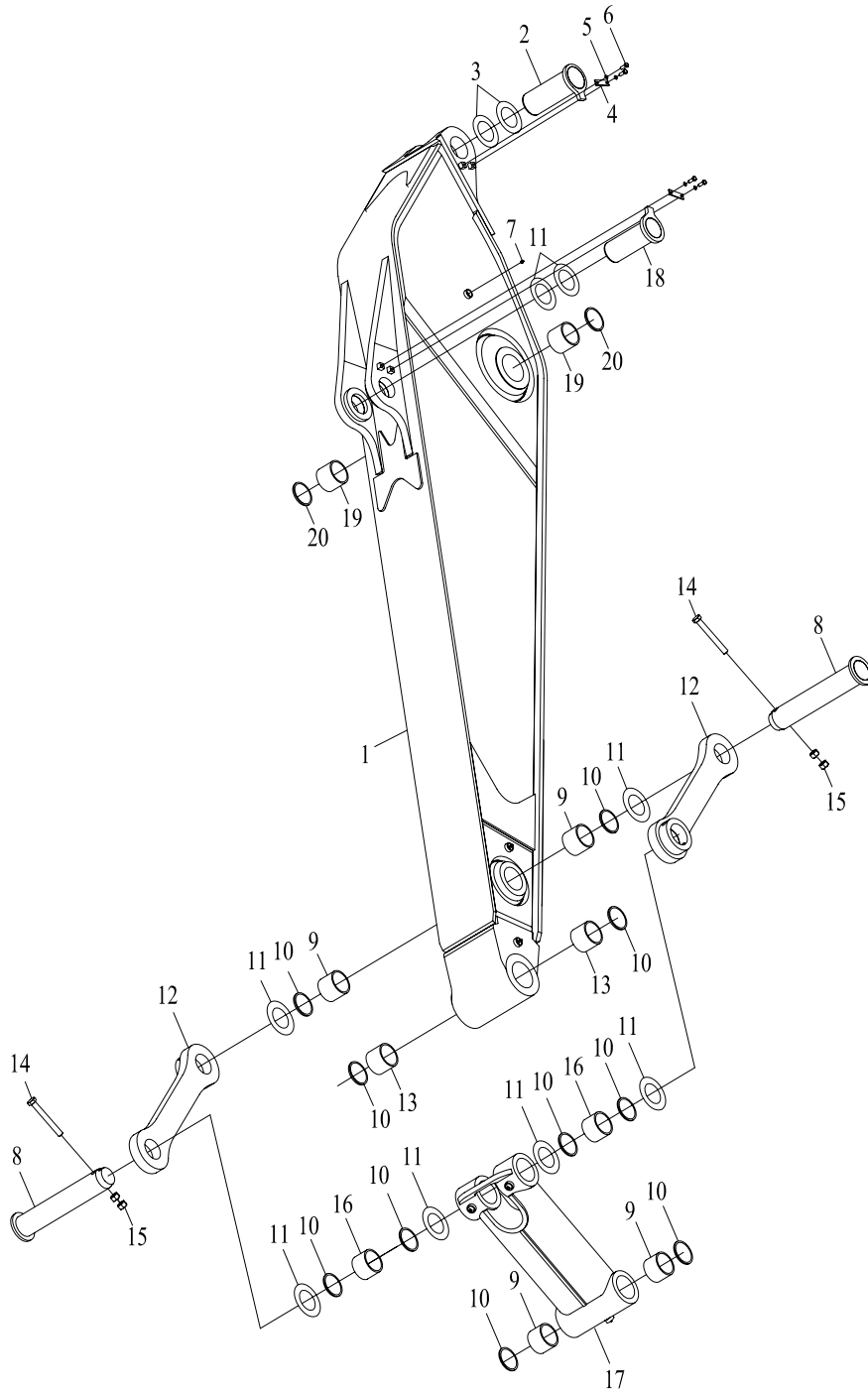

49 斗杆总成
BOOM ASS'Y

序号 NO.	代码 S.C	代号 CODE	零件名称 PART NAME	PART NAME 零件名称	数量 QTY	备注 NOTE
1	30616000863	LG6450.16.01	斗杆焊合	ARM	1	
2	30616000866	LG6450.16.02	销轴总成	PIN ASS'Y	1	
3	30615100711	LG6450.15-04	调整垫	SPACER	2	
4	30615100342	LG6360.15-07	压板	PRESS PLATE	2	
5	51421110121	GB/T97.1	垫圈12	WASHER 12	4	
6	51204111322	GB/T5783	螺栓 M12X35	BOLT M12×35	4	
7	56201000501	671004	油杯 PT1/8	GREASE FITTING PT1/8	6	
8	30616000867	LG6450.16.03	摇臂轴总成	PIN ASS'Y, LINK	2	
9	30616100516	LG6450.16-01	钢套	STEEL SLEEVE	4	
10	60980004934	VAW	防尘圈100×115×8	DUST SEAL 100×115×8	10	
11	30615100427	LG6360.15-08	调整垫	SPACER	8	
12	30616000868	LG6450.16.04	摇杆	LINK	2	
13	30616100517	LG6450.16-02	钢套	STEEL SLEEVE	2	
14	51203173621	GB/T5782	螺栓 M24X200	BOLT M24×200	2	
15	51307001722	GB/T6170	螺母 M24	NUT M24	4	
16	30616100518	LG6450.16-03	钢套	STEEL SLEEVE	2	
17	30616000869	LG6450.16.05	连杆	LINK	1	
18	30616000870	LG6450.16.06	销轴总成	PIN ASS'Y	1	
19	30616100519	LG6450.16-04	钢套	STEEL SLEEVE	2	
20	60980004935	VAW	防尘圈120×135×8	DUST SEAL 120×135×8	2	

50 工作装置管路

COMPLEMENT PIPELINE

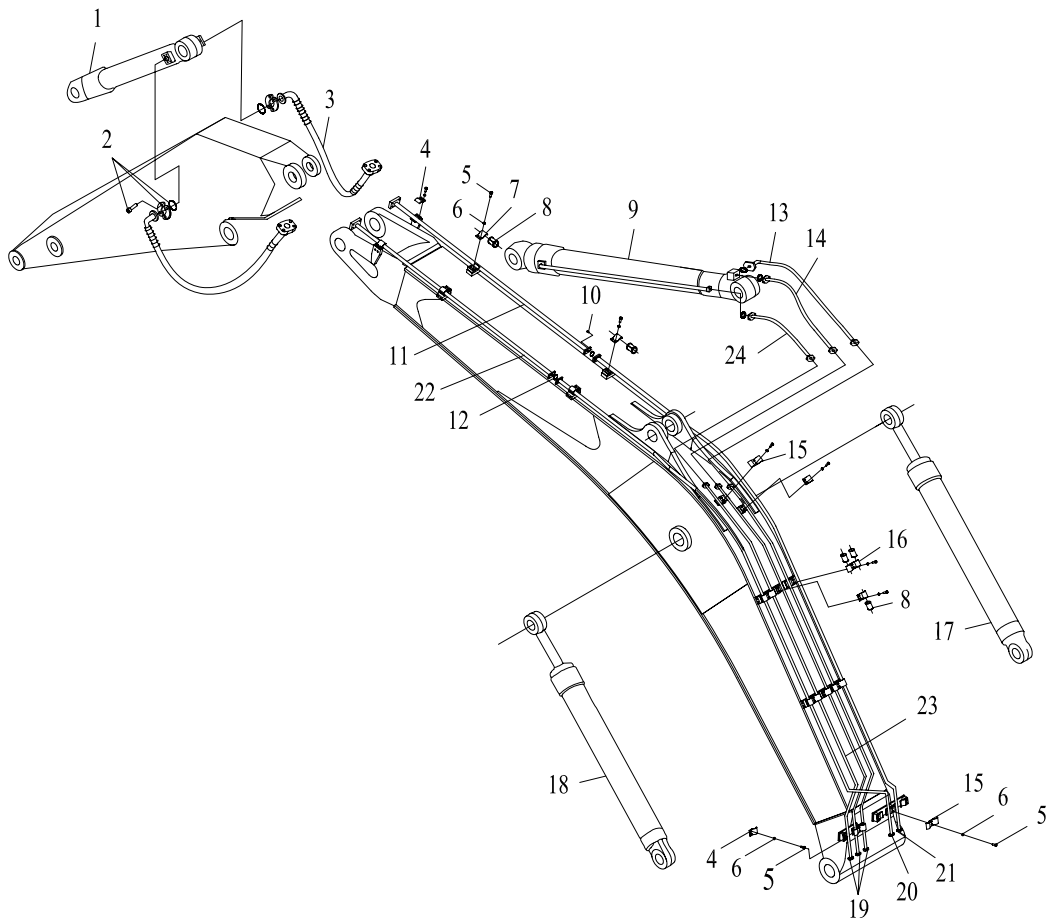

50 工作装置管路

WORK EQUIPMENT PIPELINE

序号 NO.	代码 S.C	代号 CODE	零件名称 PART NAME	PART NAME 零件名称	数量 QTY	备注 NOTE
1	16606103030	H104833A1	油缸Φ160/Φ110	CYLINDER Φ160/Φ110	1	H104833A1
2	60911010051	M1M1HK-16	法兰组件	FLANGE COMPONENT	10	
3	17272004547	F7811519161616- 1900-SG1900	胶管总成	HOSE ASS'Y	2	
4	30615100316	LG6360.15-02	管夹板	PIPE CLAMP	4	
5	51204111222	GB/T5783	螺栓 M12X30	BOLT M12×30	34	
6	51421110121	GB/T97.1	垫圈12	WASHER 12	34	
7	30615100318	LG6360.15-05	管夹板	PIPE CLAMP	6	
8	60922010042	LG6360.15-04	橡胶垫	RUBBER PAD	14	
9	16606088010	LG6450.31	油缸Φ190/Φ130	CYLINDER Φ190/Φ130	1	H104830A1
10	51204101422	GB/T5783	螺栓 M10X40	BOLT M10×40	8	
11	30605000466	LG6450.05.08.05	钢管总成5	PIPE ASS'Y 5	1	
12	56900013104	AS568	O形圈34.52×3.53	O-RING 34.52×3.53	2	
13	17272009105	F7811519161616- 1100-SG1100	胶管总成	HOSE ASS'Y	1	
14	17272009106	F7811515161616- 1010-SG1010	胶管总成	HOSE ASS'Y	1	
15	30615100315	LG6360.15-01	管夹板	PIPE CLAMP	3	
16	30615100317	LG6360.15-03	管夹板	PIPE CLAMP	4	
17	16606103040	LG6450.29	油缸Φ160/Φ110	CYLINDER Φ160/Φ110	1	H104831A1
18	16606103020	LG6450.30	油缸Φ160/Φ110	CYLINDER Φ160/Φ110	1	H104832A1
19	30605000463	LG6450.05.08.02	钢管总成2	PIPE ASS'Y 2	2	
20	30605000462	LG6450.05.08.01	钢管总成1	PIPE ASS'Y 1	1	
21	30605000464	LG6450.05.08.03	钢管总成3	PIPE ASS'Y 3	1	
22	30605000465	LG6450.05.08.04	钢管总成4	PIPE ASS'Y 4	1	
23	30605000467	LG6450A.05.08.01	钢管总成1	PIPE ASS'Y 1	1	
24	17272009107	F781156A162016- 1010-SG1010	胶管总成	HOSE ASS'Y	1	

51 驾驶室 I

OPERATOR'S CABIN I

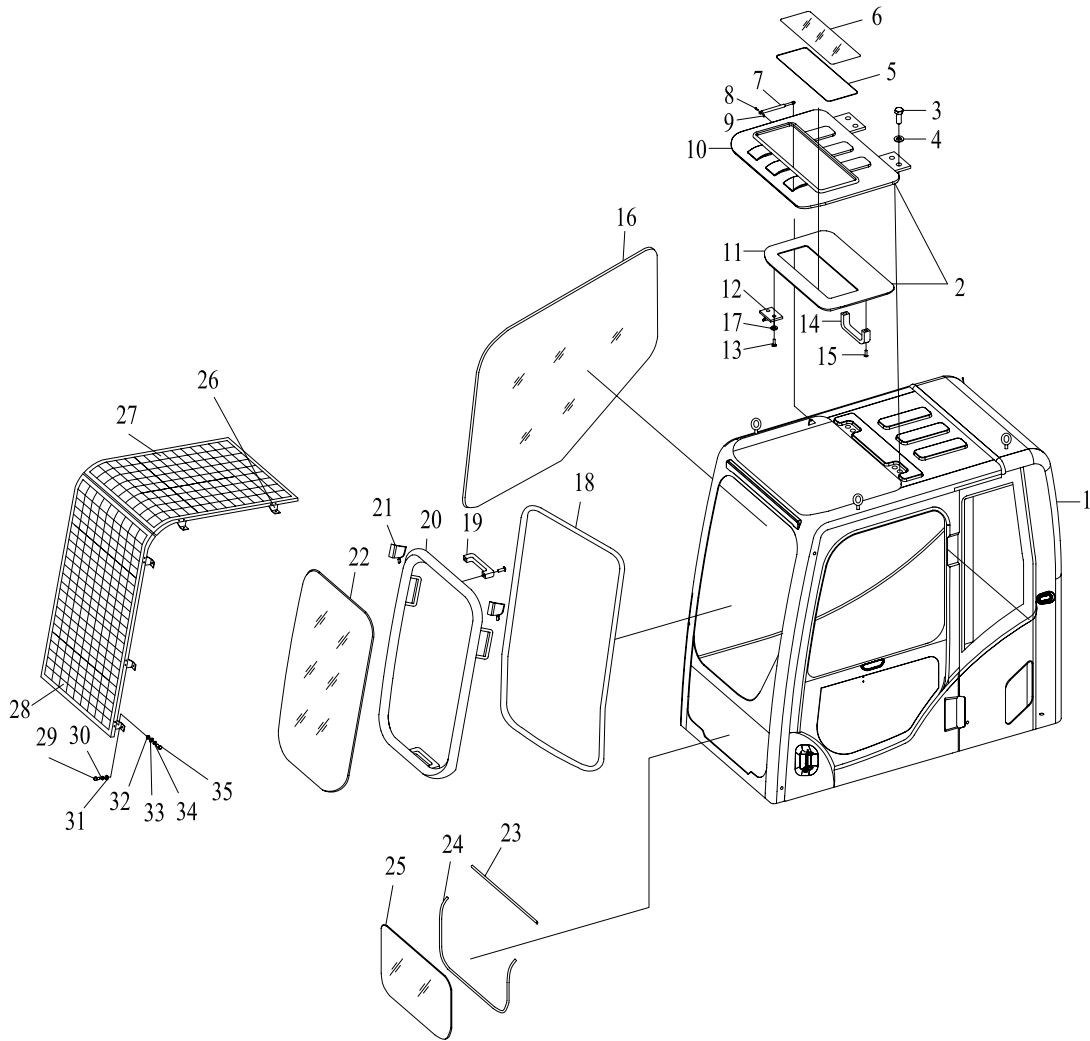

51 驾驶室 I
OPERATOR'S CABIN I

序号 NO.	代码 S.C	代号 CODE	零件名称 PART NAME	PART NAME 零件名称	数量 QTY	备注 NOTE
1	60980002589	YZ-ZWJSS-047B	驾驶室本体	BODY, CABIN	1	
2	60980004073	YZLG21T-00002	天窗	TOP WINDOW	1	
3	51204101022	GB/T5783	螺栓 M10×20	BOLT M10×20	4	
4	51421100121	GB/T97.1	垫圈10	WASHER 10	4	
5	60980004077	YZ-ZWJSS-002	天窗密封条	SEAL, TOP WINDOW	1	
6	60980004075	YZ-ZWJSS-001	天窗玻璃	GLASS, TOP WINDOW	1	
7	60980004063	YZ-ZWJSS-003	气弹簧	GAS SPRING	2	
8	60980004094	YZ-ZWJSS-004	销	PIN	4	
9	51512060701	GB/T91	开口销2×14	COTTER PIN 2×14	4	
10	60980004076	YZ-ZWJSS-005	天窗框架	SASH, TOP WINDOW	1	
11	60980002039	YZLG21T-00027	顶窗内饰	DECORATIVE PLATE	1	
12	60980004079	YZ-ZWJSS-006	天窗锁扣	LOCK, TOP WINDOW	1	
13	51140210509	GB/T70.2	内六角螺栓 M8×16	HEXAGON BOLT M8×16	2	
14	60980004074	YZ-ZWJSS-007	天窗把手	HANDLE, TOP WINDOW	1	
15	51140190308	GB/T70.2	螺栓 M6×12	BOLT M6×12	6	
16	60980004102	YZ-ZWJSS-028	右侧玻璃	RIGHT SIDE GLASS	1	
17	51421090121	GB/T97.1	垫圈8	WASHER 8	2	
18	60980002737	YZ-ZWJSS-030	密封条	STRIP	1	
19	60980004080	YZ-ZWJSS-031	推拉窗把手	CATCH, FRONT WINDOW	2	
20	60980004082	YZ-ZWJSS-032	推拉窗框架	FRAME, FRONT WINDOW	1	
21	60980004101	YZ-ZWJSS-052	移窗左右锁	LOCK, FRONT WINDOW	2	
22	60980004081	YZ-ZWJSS-033	推拉窗玻璃	GLASS, FRONT WINDOW	1	
23	60980004069	YZ-ZWJSS-053	上下挡连接条	SEAL	1	
24	60980002810	YZ-ZWJSS-035	密封条	SEAL	1	
25	60980004067	YZ-ZWJSS-034	前下方玻璃	LOWER GLASS, FRONT WINDOW	1	
26	60980000068	YZ-ZWJSS-049	连接板	CONNECTING PLATE	10	
27	60980000923	YZLG40-DF	顶部防护装置	TOP PROTECTION	1	
28	60980000924	YZLG40-QF	防护网	GUARD NET	1	
29	51204111122	GB/T5783	螺栓 M12×25	BOLT M12×25	5	
30	51401110122	GB/T93	垫圈 12	WASHER 12	5	
31	51421110121	GB/T97.1	垫圈 12	WASHER 12	5	
32	51307001022	GB/T6170	螺母 10	NUT 10	10	
33	51421100122	GB/T97.1	垫圈 10	WASHER 10	20	
34	51401100122	GB/T93	垫圈 10	WASHER 10	10	
35	51204101022	GB/T5783	螺栓 M10×20	BOLT M10×20	10	

52 驾驶室 II

OPERATOR'S CABIN II

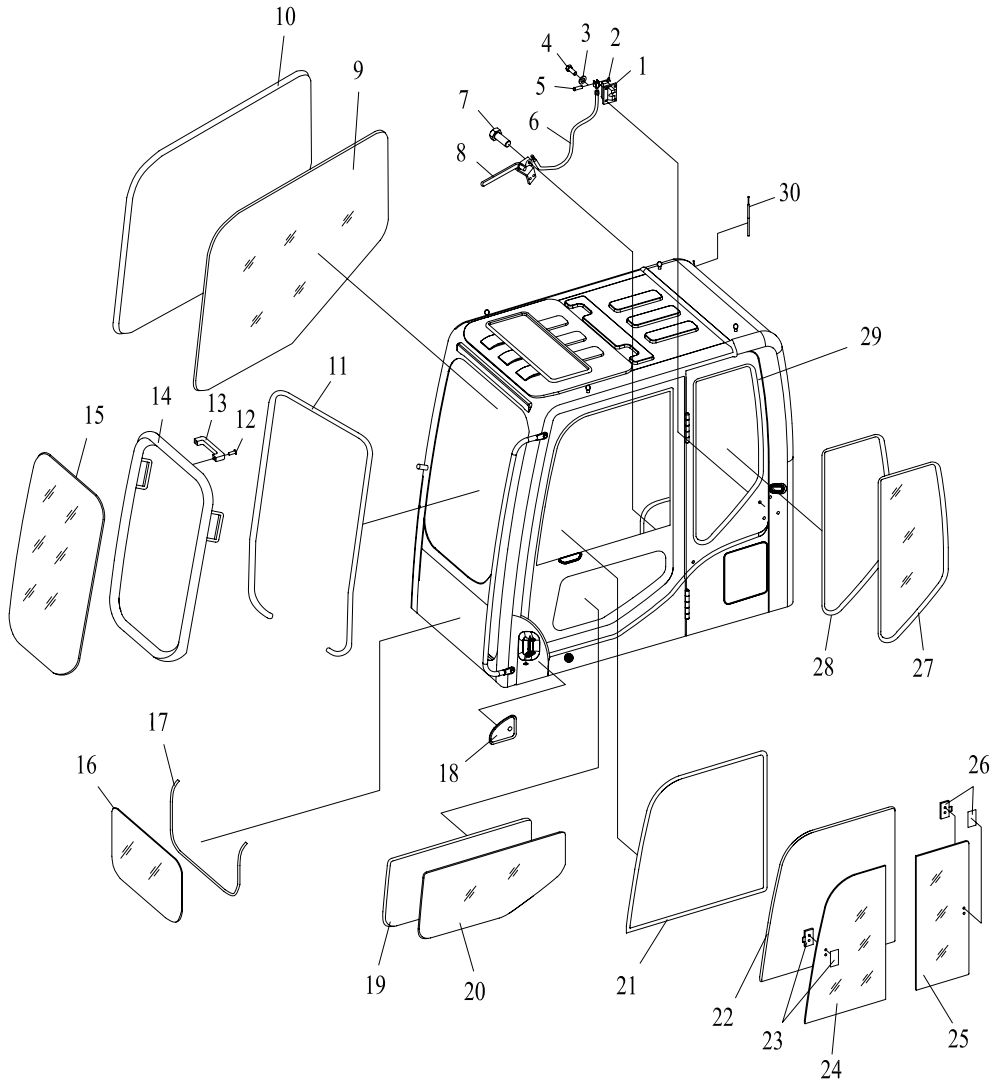

52 驾驶室 II
OPERATOR'S CABIN II

序号 NO.	代码 S.C	代号 CODE	零件名称 PART NAME	PART NAME 零件名称	数量 QTY	备注 NOTE
1	60980002143	YZ-ZWJSS-055	后挡风玻璃	BACK WINDSCREEN	1	
2	60980004097	YZ-ZWJSS-046	型材 L 槽	TRIM	2	
3	60980004110	YZ-ZWJSS-045	左后侧玻璃	LEFT SIDE GLASS, REAR	1	
4	60980000530	YZ-ZWJSS-054	车门密封条	SEAL, DOOR	1	
5	60980002689	YZ-ZWJSS-037	门立柱边型材	TRIM, DOOR	1	
6	60980002728	YZ-ZWJSS-038	门下方玻璃	LOWER GLASS, DOOR	1	
7	60980002698	YZ-ZWJSS-039	门上玻璃框架	SASH, DOOR UPPER	1	
8	60980002811	YZ-ZWJSS-040	密封条	SEAL	1	
9	60980004066	YZ-ZWJSS-041	前锁扣总成	LOCK ASS'Y, FRONT	1	
10	60980002699	YZ-ZWJSS-042	门上方前玻璃	FRONT GLASS, DOOR UPPER	1	
11	60980004107	YZ-ZWJSS-069	中间密封	SEAL	1	
12	60980002700	YZ-ZWJSS-043	门上后玻璃	BACK GLASS, DOOR UPPER	1	
13	60980002339	YZ-ZWJSS-044	后锁扣总成	LOCK ASS'Y, BACK	1	
14	60980004096	YZ-ZWJSS-029	型材 L 槽	TRIM	2	

53 驾驶室 III

OPERATOR'S CABIN III

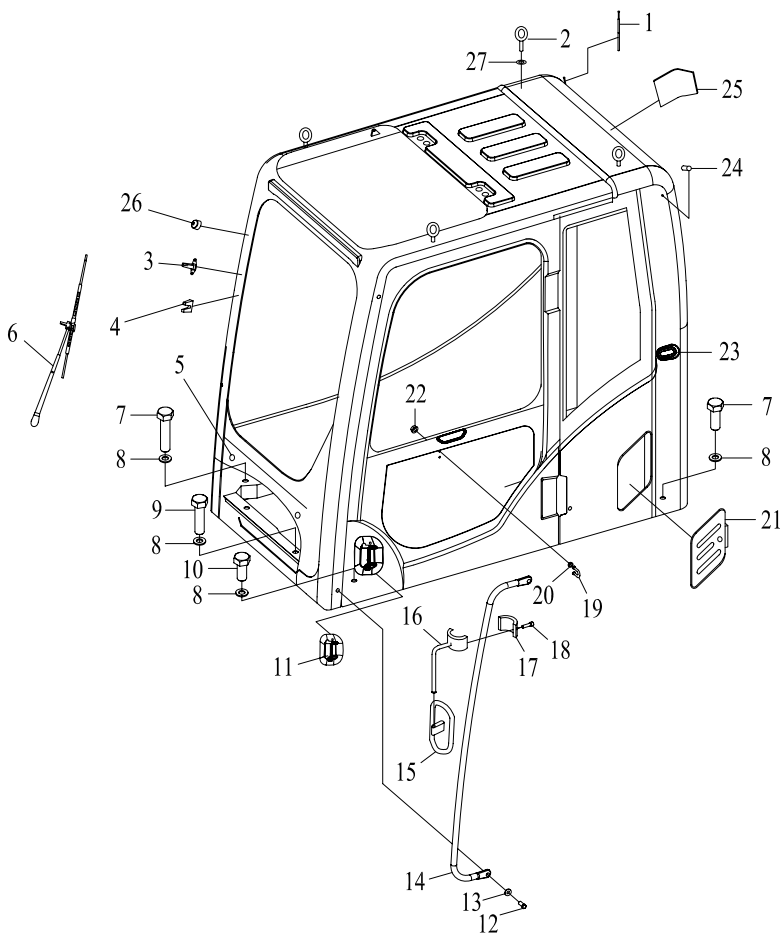

53 驾驶室 III
OPERATOR'S CABIN III

序号 NO.	代码 S.C	代号 CODE	零件名称 PART NAME	PART NAME 零件名称	数量 QTY	备注 NOTE
1	60980004070	YZ-ZWJSS-048	收音机天线总成	RADIO ANTENNA ASS'Y	1	
2	60980000559	YZ-ZWJSS-008	吊环	LIFTING RING	4	
3	60980003456	YZ-ZWJSS-056	喷嘴	NOZZLE	1	
4	60980004090	YZ-ZWJSS-057	限位块	SPACER	1	
5	60980004086	YZ-ZWJSS-058	下挡提手	HANDLE, LOWER WINDSCREEN	2	
6	60980002142	YZ-ZWJSS-059	刮片总成	WIPER ASS'Y	1	
7	51204133922	GB/T5783	螺栓 M16×60	BOLT M16×60	2	
8	51421130121	GB/T97.1	垫圈16	WASHER 16	7	
9	51204134022	GB/T5783	螺栓 M16×70	BOLT M16×70	2	
10	51204133722	GB/T5783	螺栓 M16×40	BOLT M16×40	3	
11	60980002707	YZ-ZWJSS-036	门锁总成	LOCK ASS'Y, DOOR	1	
12	51204111222	GB/T5783	螺栓 M12×30	BOLT M12×30	2	
13	51421110121	GB/T97.1	垫圈12	WASHER 12	2	
14	60980004084	YZ-ZWJSS-009	外上车扶手	OUTER HANDRAIL	1	
15	60980002145	YZ-ZWJSS-011	后视镜	BACK MIRROR	1	
16	60980002309	YZ-ZWJSS-012	后视镜支架（前）	BACK MIRROR SUPPORT, (FRONT)	1	
17	60980002241	YZ-ZWJSS-013	后视镜支架（后）	BACK MIRROR SUPPORT, (REAR)	1	
18		GB/T70.1	螺栓 M8×20	BOLT M8×20	1	
19	60980004061	YZ-ZWJSS-014	碰锁扣	LOCK CATCH	1	
20	60980004091	YZ-ZWJSS-015	橡胶垫	RUBBER PAD	2	
21	60980004083	YZ-ZWJSS-016	外进气门总成	OUTER AIR INTAKE ASS'Y	1	
22	51307001022	GB/T6170	螺母 M10	NUT M10	2	
23	60980002090	YZ-ZWJSS-061	反锁	LOCK	1	
24	60980002114	YZ-ZWJSS-062	反锁碰球	RUBBER STOPPER, LOCK	1	
25	60980000068	YZ-ZWJSS-049	GPS 天线盖	GPS ANTENNA COVER	1	
26	60980004092	YZ-ZWJSS-073	橡胶堵头 M12	RUBBER PLUG M12	6	
27	60980004093	YZ-ZWJSS-074	橡皮垫12	RUBBER PAD 12	4	

54 驾驶室 IV

OPERATOR'S CABIN IV

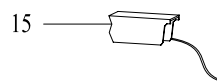
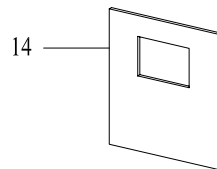
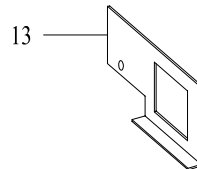
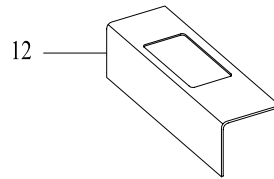
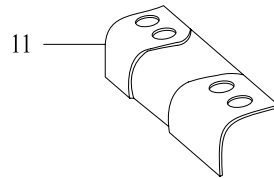
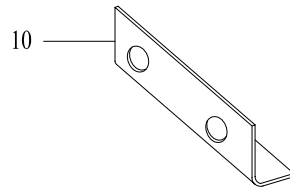
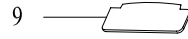
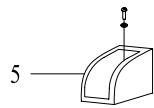
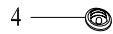
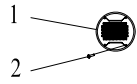
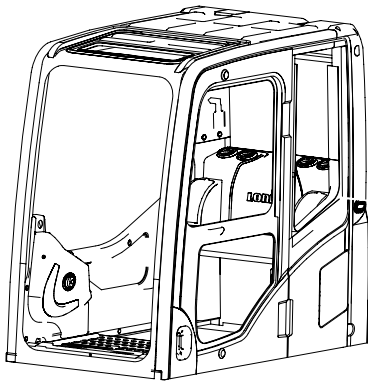

54 驾驶室 IV
OPERATOR'S CABIN IV

序号 NO.	代码 S.C	代号 CODE	零件名称 PART NAME	PART NAME 零件名称	数量 QTY	备注 NOTE
1	60980002686	YZ-ZWJSS-023	喇叭罩	HORN COVER	1	
2		GB/T15856.3	螺钉 M4×15	SCREW M4×15	8	
3	60980000882	YZ-ZWJSS-063	移窗磁球	RUBBER STOPPER, FRONT WINDOW	2	
4	60980004106	YZLG21T-00013	圆出风口	AIR OUTLET	5	
5	60980004112	YZLG21T-00009	左杂物盒	STORAGE BOX (LEFT)	1	
6	60980004105	YZLG21T-00008	右杂物盒	STORAGE BOX (RIGHT)	1	
7	60980002618	YZ-ZWJSS-064	检修盖提扣	HANDLE, INSPECTION	1	
8	60980002600	YZ-ZWJSS-078	检修板	PLATE, INSPECTION	1	
9	60980002140	YZLG21T-00010	副驾驶坐垫	MATTRESS, COPILOT	1	
10	60980002144	YZLG21T-00003	后顶棚	CEILING, BACK	1	
11	60980002657	YZ-ZWJSS-050	空调罩板	COVER, AIR CONDITIONER	1	
12	60980002656	YZLG21T-00006	空调罩	PANEL COVER, AIR CONDITIONER	1	
13	60980002624	YZ-ZWJSS-051	空调下挡板	COVER PLATE, AIR CONDITIONER	1	
14	60980002141	YZ-ZWJSS-070	隔热材料	THERMAL-PROTECTIVE MATERIAL	1	
15	60980004100	YZ-ZWJSS-075	移窗平衡器	BALANCER, FRONT WINDOW	2	

55 驾驶室 V

OPERATOR'S CABIN V

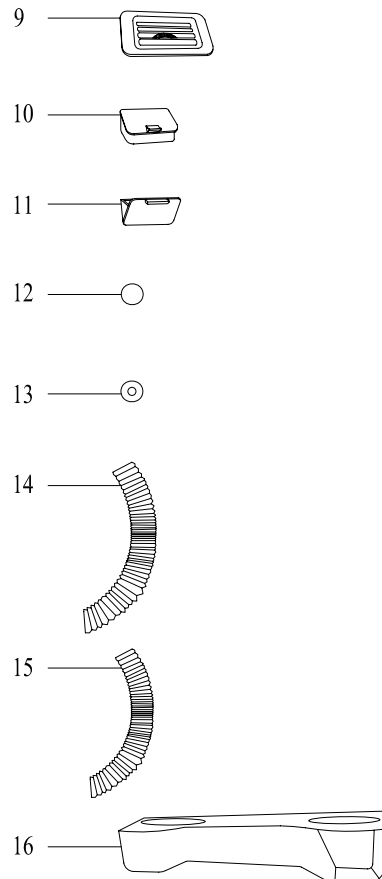
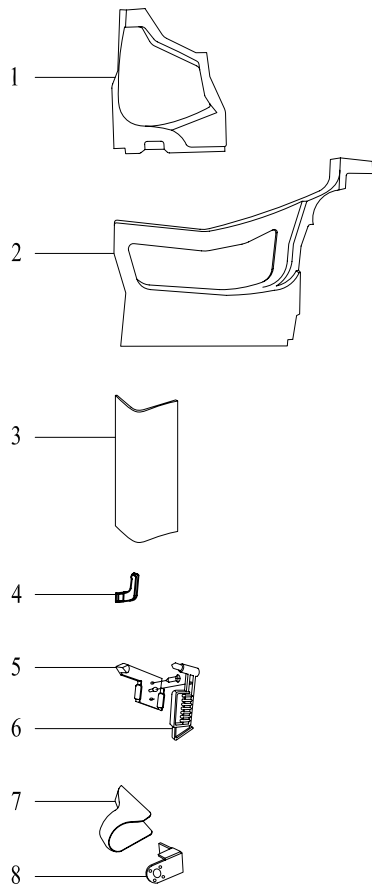
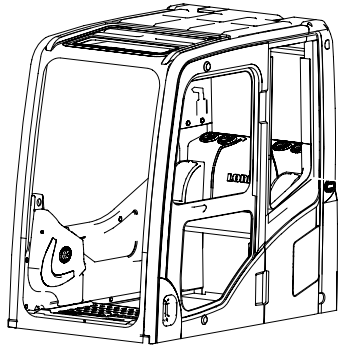

55 驾驶室 V
OPERATOR'S CABIN V

序号 NO.	代码 S.C	代号 CODE	零件名称 PART NAME	PART NAME 零件名称	数量 QTY	备注 NOTE
1	60980004064	YZLG21T-00004	前控箱	DECORATIVE PLATE, MONITOR	1	
2	60980004103	YZLG21T-00005	右侧围	DECORATIVE PLATE, RIGHT SIDE	1	
3	60980004104	YZLG21T-00026	右后立柱内饰	DECORATIVE PLATE, RIGHT REAR POST	1	
4	60980004099	YZ-ZWJSS-022	衣帽钩	HAT & COAT HOOK	1	
5	60980004072	YZ-ZWJSS-019	逃生锤座	ESCAPE HAMMER HOLDER	1	
6	60980004071	YZ-ZWJSS-018	逃生锤	ESCAPE HAMMER	1	
7	60980004089	YZLG21T-00018	显示器罩	COVER, MONITOR	1	
8	60980005139	YZ-ZWJSS-082	显示器支架	BRACKET, MONITOR	1	
9	60980002139	YZLG21T-00014	方出风口	AIR OUTLET	1	
10	60980004065	YZLG21T-00022	前控箱杂物盒	STORAGE BOX	1	
11	60980004098	YZLG21T-00021	烟灰盒	ASH TRAY	1	
12	60980003285	YZLG21T-00020	内饰扣帽	CAP	22	
13	60980002684	YZ-ZWJSS-071	扣钉芯	PINTLE	22	
14	60980000526	YZLG21T-00012	波纹管	BELLOWS	1	
15	60980000513	YZLG21T-00011	波纹管	BELLOWS	1	
16	60980002662	YZLG21T-00015	空调罩风道	AIR DUCT COVER	1	

56 驾驶室 VI

OPERATOR'S CABIN VI

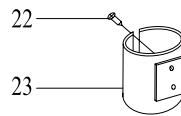
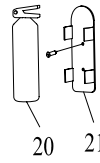
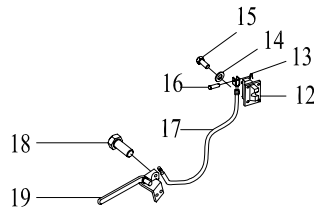
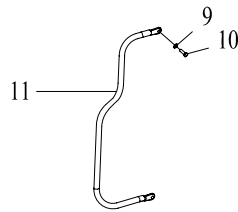
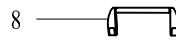
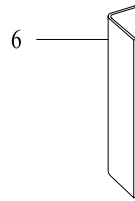
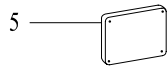
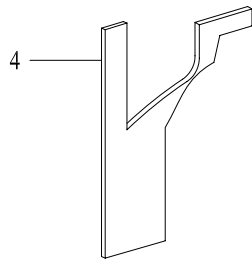
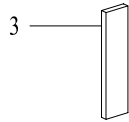
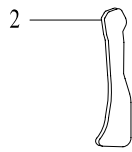
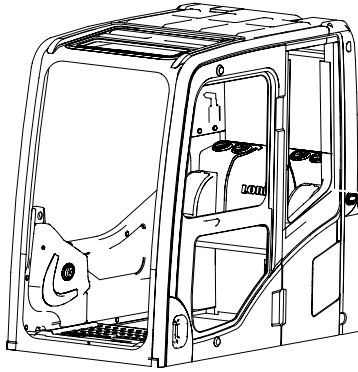

56 驾驶室 VI
OPERATOR'S CABIN VI

序号 NO.	代码 S.C	代号 CODE	零件名称 PART NAME	PART NAME 零件名称	数量 QTY	备注 NOTE
1	60980002695	YZ-ZWJSS-060	门内踏板	FLOOR SHEET	1	
2	60980002701	YZ-ZWJSS-068	门锁盖板	COVER PLATE, DOOR LOCK	1	
3	60980004108	YZLG21T-00024	左侧上围	DECORATIVE PLATE, LEFT SIDE (UPPER)	1	
4	60980004109	YZLG21T-00007	左侧围	DECORATIVE PLATE, LEFT SIDE	1	
5	60980002452	YZ-ZWJSS-067	后锁压杆盖板	COVER PLATE	1	
6	60980004111	YZLG21T-00023	左后立柱内饰	DECORATIVE PLATE, LEFT REAR POST	1	
7	60980002338	YZ-ZWJSS-066	后锁环堵头	PLUG	1	
8	60980002688	YZ-ZWJSS-065	门把手	HANDLE, DOOR	1	
9	51421090121	GB/T97.1	垫圈8	WASHER 8	3	
10	51204091022	GB/T5783	螺栓 M8×20	BOLT M8×20	3	
11	60980003250	YZ-ZWJSS-010	内上车扶手	INNER HANDRAIL	1	
12	60980004062	YZ-ZWJSS-024	碰锁座	LOCK SEAT	1	
13	51512060701	GB/T91	开口销2×14	COTTER PIN 2×14	1	
14	51421090121	GB/T97.1	垫圈8	WASHER 8	4	
15	51204090922	GB/T5783	螺栓 M8×16	BOLT M8×16	4	
16	60980004095	YZ-ZWJSS-025	销	PIN	1	
17	60980004068	YZ-ZWJSS-026	软轴总成	FLEXIBLE SHAFT ASS'Y	1	
18	51204080922	GB/T5783	螺栓 M6×16	BOLT M6×16	3	
19	60980003749	YZ-ZWJSS-027	碰锁把手	HANDLE, LOCK	1	
20	60980002812	YZ-ZWJSS-021	灭火器	FIRE EXTINGUISHER	1	
21	60980002815	YZ-ZWJSS-020	灭火器座	FIRE EXTINGUISHER HOLDER	1	
22	51118141305	GB/T818	螺钉 M4×15	SCREW M4×15	4	
23	60980000529	YZ-ZWJSS-017	茶杯座	CUP HOLDER	1	

57 驾驶室 VII

OPERATOR'S CABIN VII

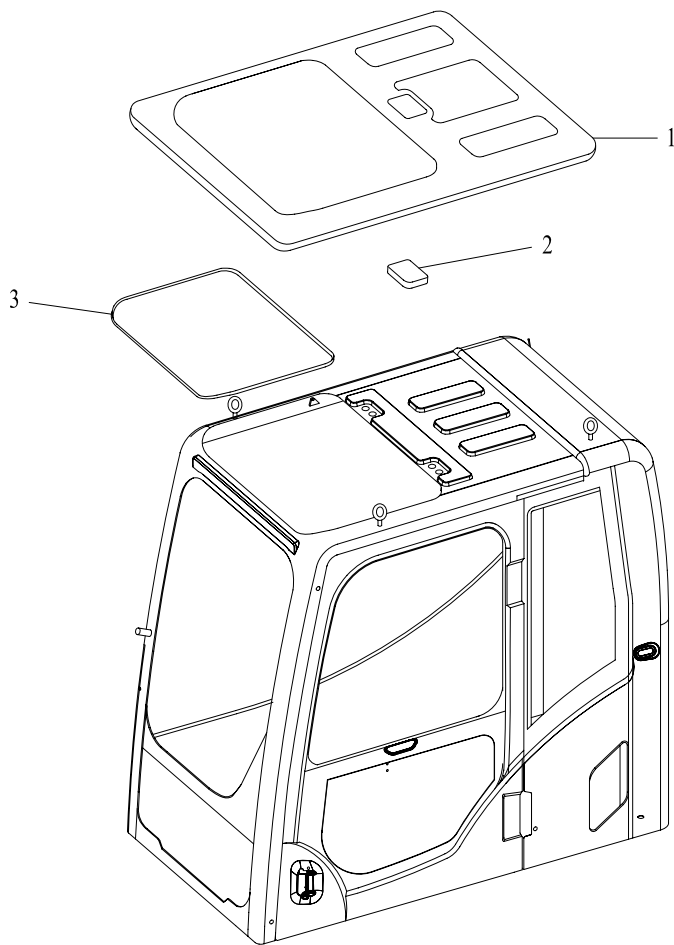

57 驾驶室 VII

OPERATOR'S CABIN VII

序号 NO.	代码 S.C	代号 CODE	零件名称 PART NAME	PART NAME 零件名称	数量 QTY	备注 NOTE
1	60980002058	YZLG21T-00001	顶棚	CEILING	1	
2	60980002460	YZLG21T-00025	驾驶室灯	CAB LAMP	1	
3	60980004078	YZ-ZWJSS-072	天窗密封条	SEAL, TOP WINDOW	1	

58 座椅安装 I

SEAT INSTALLATION I

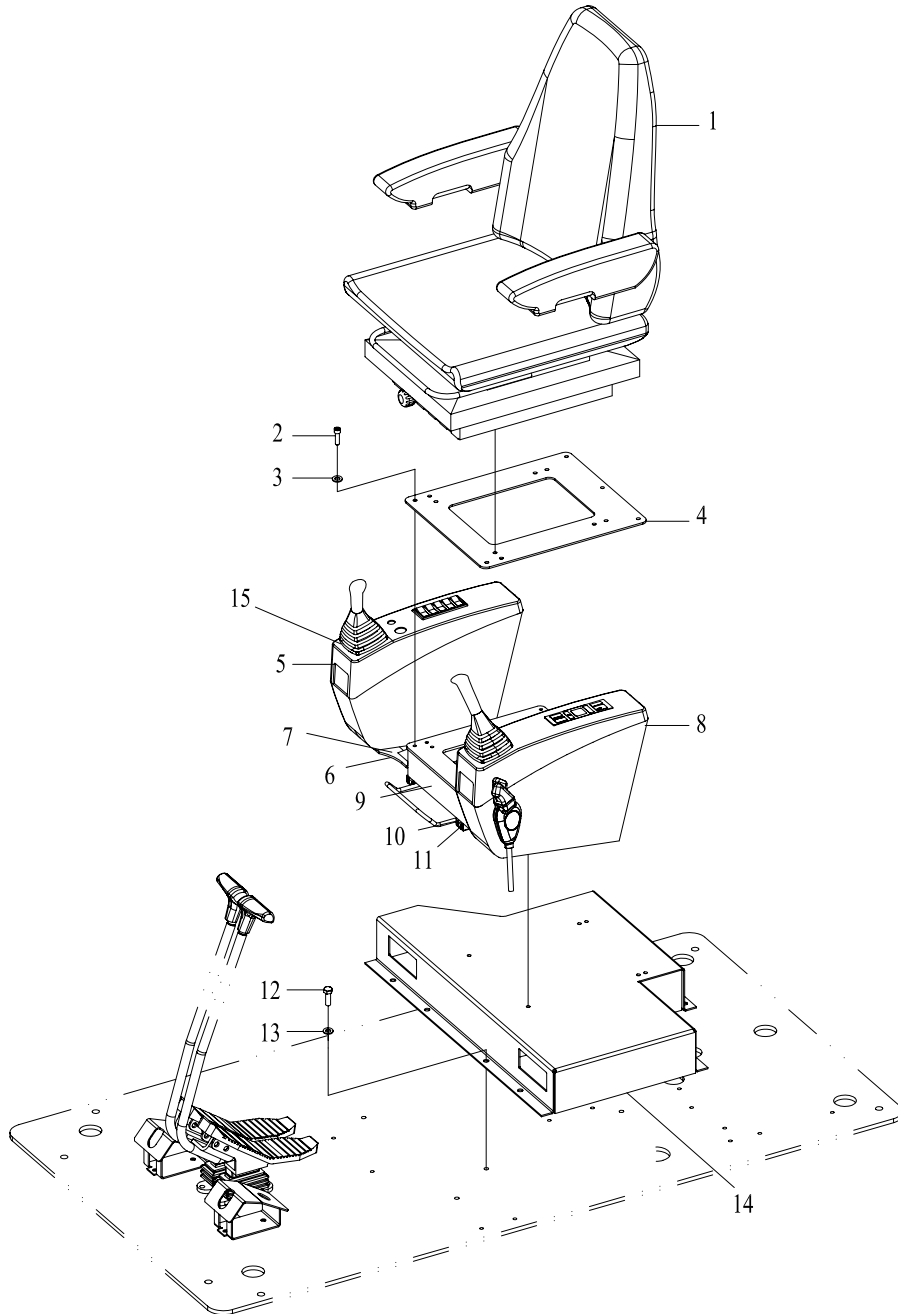

58 座椅安装 I
SEAT MOUNTING I

序号 NO.	代码 S.C	代号 CODE	零件名称 PART NAME	PART NAME 零件名称	数量 QTY	备注 NOTE
1	60920010010	2048951	座椅	SEAT	1	
2	51139210308	GB/T70.1	内六角螺钉 M8×16	HEX SCREW M8×16	25	
3	51421090121	GB/T97.1	垫圈8	WASHER 8	25	
4	30621100153	LG6230.21A-03	座椅安装板	SEAT MOUNTING PLATE	1	
5	60921010011	SD08009	右扶手箱	STAND CASE R.H.	1	
6	30621000042	LG6230.21A.04	支架	BRACKET	2	
7	30621100152	LG6230.21A-02	垫板	PLATE	2	
8	60921010004	SD08007	左扶手箱	STAND CASE L.H.	1	
9	30621000041	LG6230.21A.03	滑座	SLIDE REST	1	
10	60980000052	2048090	右滑轨	UPPER SLIDEWAY	1	
11	60980000051	2048089	左滑轨	LOWER SLIDEWAY	1	
12	51204101022	GB/T5783	螺栓 M10×20	BOLT M10×20	24	
13	51421100121	GB/T97.1	垫圈10	WASHER 10	40	
14	30621000046	LG6230.21A.06	座椅底座	SEAT BASE	1	
15	60304000564	SD011	大挖先导阀盖板	COVER PLATE	2	

59 座椅安装 II

SEAT INSTALLATION II

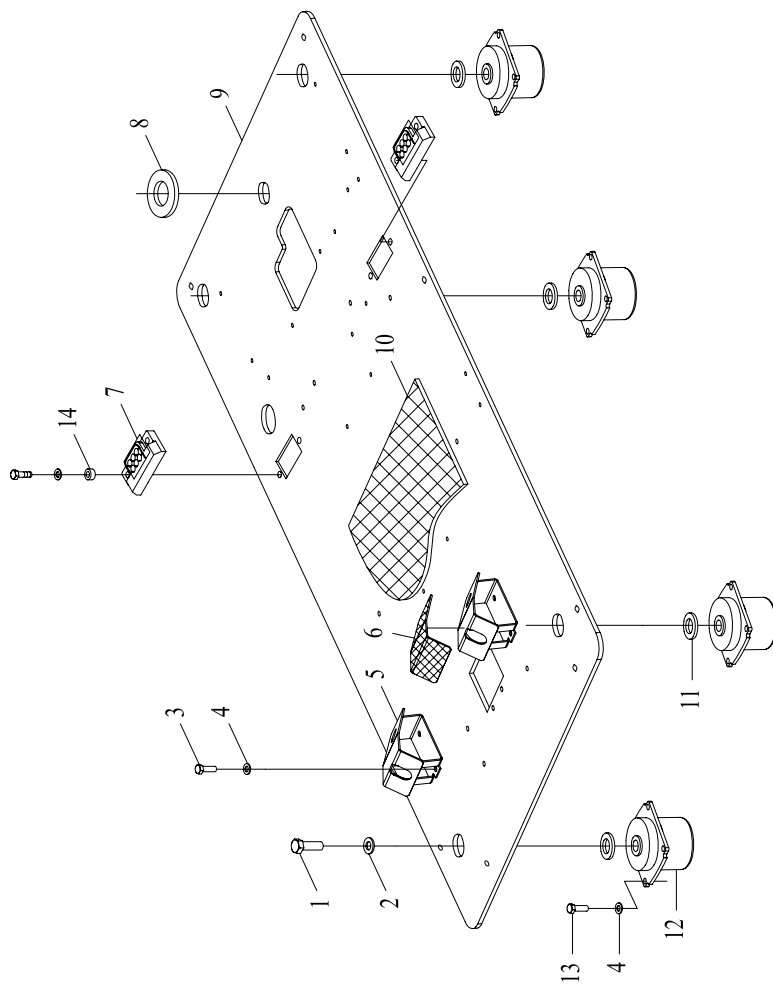

59 座椅安装 II
SEAT MOUNTING II

序号 NO.	代码 S.C	代号 CODE	零件名称 PART NAME	PART NAME 零件名称	数量 QTY	备注 NOTE
1	51204133722	GB/T5783	螺栓 M16×40	BOLT M16×40	4	
2	51421130121	GB/T97.1	垫圈16	WASHER 16	4	
3	51204101022	GB/T5783	螺栓 M10×20	BOLT M10×20	28	
4	51421100121	GB/T97.1	垫圈10	WASHER 10	44	
5	30621000043	LG6230.21A-05	脚踏板	FOOT PEDAL	2	
6	60919010105	100112	脚踏橡胶	RUBBER PAD, FOOT PEDAL	2	
7	30621100156	LG6230.21A-06	管夹	PIPE CLAMP	2	
8	30621100154	LG6230.21A-04	防尘圈	DUST SEAL	2	
9	30621000050	LG6345.21.01	底板焊合	BOTTOM BOARD	1	
10	30621100157	LG6230.21A-07	橡皮地垫	RUBBER MAT	1	
11	30621100155	LG6230.21A-05	垫圈	WASHER	4	
12	60922010013	Y20-26-1160	驾驶室减震器	CABIN SHOCK ABSORBER	4	
13	51204101122	GB/T5783	螺栓 M10×25	BOLT M10×25	16	
14	30621100059	LG6230.21A-01	垫圈	WASHER	4	

60 空调总成 I

AIR CONDITIONER SYSTEM I

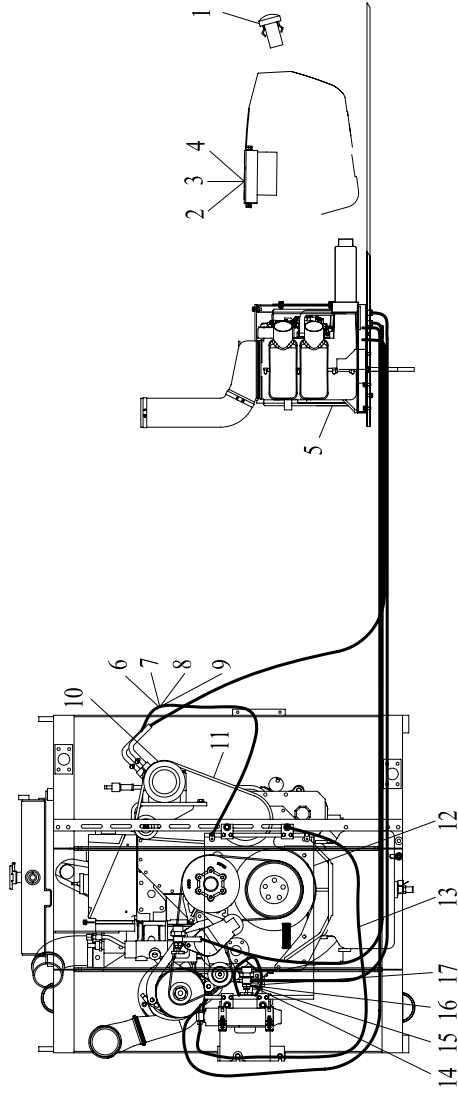

60 空调总成 I
AIR CONDITIONER ASS'Y I

序号 NO.	代码 S.C	代号 CODE	零件名称 PART NAME	PART NAME 零件名称	数量 QTY	备注 NOTE
1	60402020010	077450-0900	日射传感器	SOLAR-SENSITIVE SENSOR	1	
2	60401040001	146570-3830	控制面板	CONTROL PANEL	1	
3	51158170410	GB/T818	螺钉 M5×12	SCREW M5×12	4	
4	51421070121	GB/T97.1	垫圈5	WASHER 5	4	
5	30608000095	LG6230.08A.02	空调单元组件	AIR CONDITIONER COMPONENTS	1	
6	56993002701	DIN3016-1	卡箍 D1-21/20	CLAMP D1-21/20	1	
7	51421090121	GB/T97.1	垫圈8	WASHER 8	8	
8	51204091022	GB/T5783	螺栓 M8X20	BOLT M8×20	8	
9	60911011298	SG445230-8820	排气软管	EXHAUST HOSE	1	
10	30608000119	LG6450.08.01	压缩机组件	COMPRESSOR COMPONENTS	1	
11	60206000306	A48	三角带	V-BELT	1	
12	30608000121	LG6450.08.02	冷凝器组件	CONDENSER COMPONENTS	1	
13	60911010139	SG445130-5990	液体软管	LIQUID HOSE	1	
14	30608100167	LG6230.08A-02	过渡接头	TRANSITION CONNECTOR	2	
15	60801010003	ZR00600	水阀	WATER VALVE	2	
16	30608000096	LG6230.08A.03	铰接接头	HINGED CONNECTOR	2	
17	30608100166	LG6230.08A-01	垫圈	WASHER	4	

61 空调总成 II

AIR CONDITIONER SYSTEM II

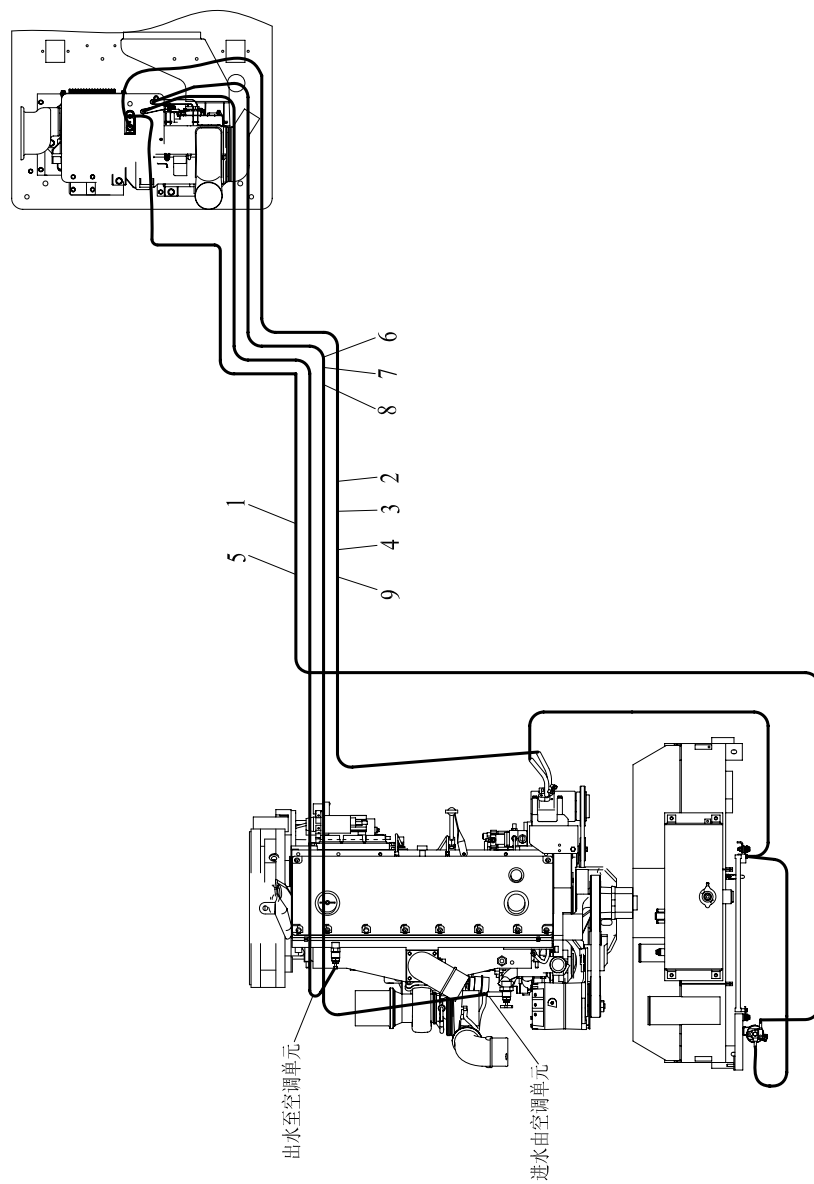

61 空调总成 II

AIR CONDITIONER ASS'Y II

序号 NO.	代码 S.C	代号 CODE	零件名称 PART NAME	PART NAME 零件名称	数量 QTY	备注 NOTE
1	56993002701	DIN3016-1	卡箍 D1-21/20	CLAMP D1-21/20	1	
2	51421090121	GB/T97.1	垫圈8	WASHER 8	8	
3	51204091022	GB/T5783	螺栓 M8×20	BOLT M8×20	8	
4	56993002801	DIN3016-1	卡箍 D2-21~21/20	CLAMP D2-21~21/20	3	
5	60911011296	SG445210-480A	液体软管 (带压力开关)	LIQUID HOSE (WITH PRESSURE SWITCH)	1	
6	56993002501	DIN3016-1	卡箍 D2-35~35/25	CLAMP D2-35~35/25	3	
7	56902002002	DIN3017-1	卡箍 A-16~25/9	CLAMP A-16~25/9	4	
8	60980003897	L4500	车用空调热水管	HOT WATER PIPE, AIR CONDITIONER	2	
9	60911011297	SG445350-5340	吸气软管	AIR SUCTION HOSE	1	

62 电气系统 I

ELECTRICAL SYSTEM I

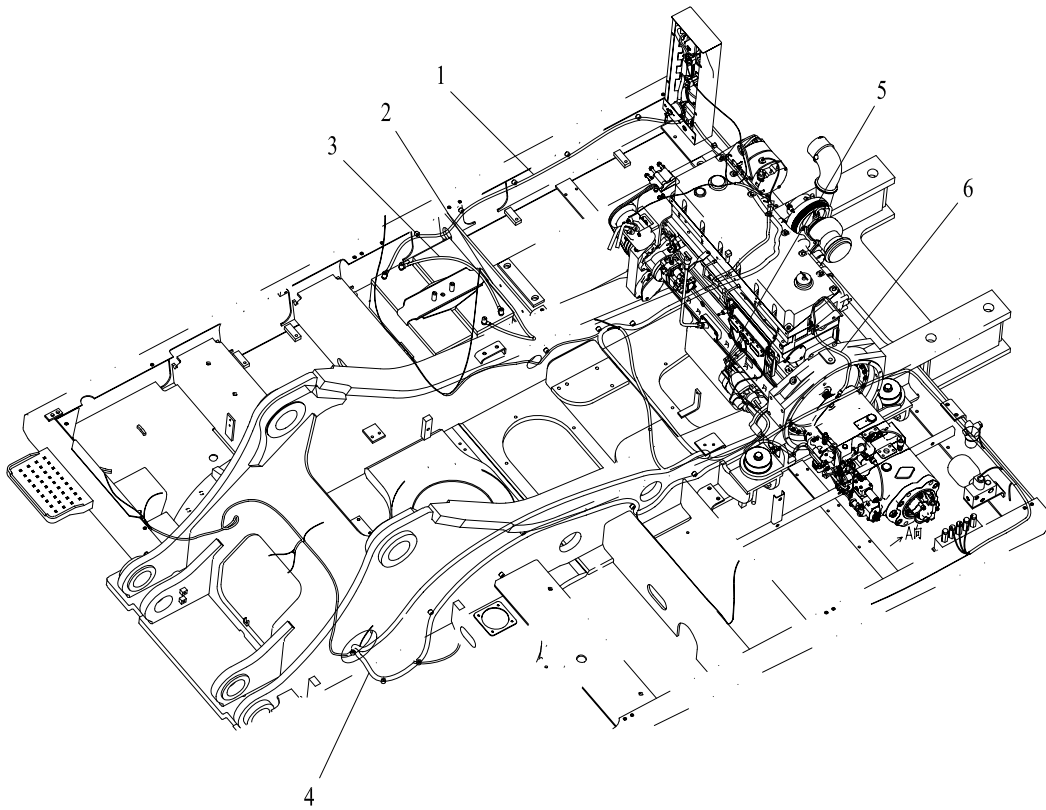

62 电气系统 I
ELECTRICAL SYSTEM I

序号 NO.	代码 S.C	代号 CODE	零件名称 PART NAME	PART NAME 零件名称	数量 QTY	备注 NOTE
1	30607000759	LG6450A.07.01.10	蓄电池正级电缆	POSITIVE POLE CABLE, BATTERY	1	
2	30607000600	LG6450A.07.01.06	蓄电池搭铁线	EARTHING CABLE, BATTERY	1	
3	30607000758	LG6450A.07.01.09	蓄电池串接电缆	SERIES CABLE, BATTERY	1	
4	30607000595	LG6450A.07.01.01	车身线束	WIRING HARNESS, CAR BODY	1	
5	30607000589	LG6450.07.01.14	启动机接地电缆	EARTHING CABLE, STARTER	1	
6	30607000590	LG6450.07.01.15	发动机搭铁电缆	EARTHING CABLE, ENGINE	1	

63 电气系统 II

ELECTRICAL SYSTEM II

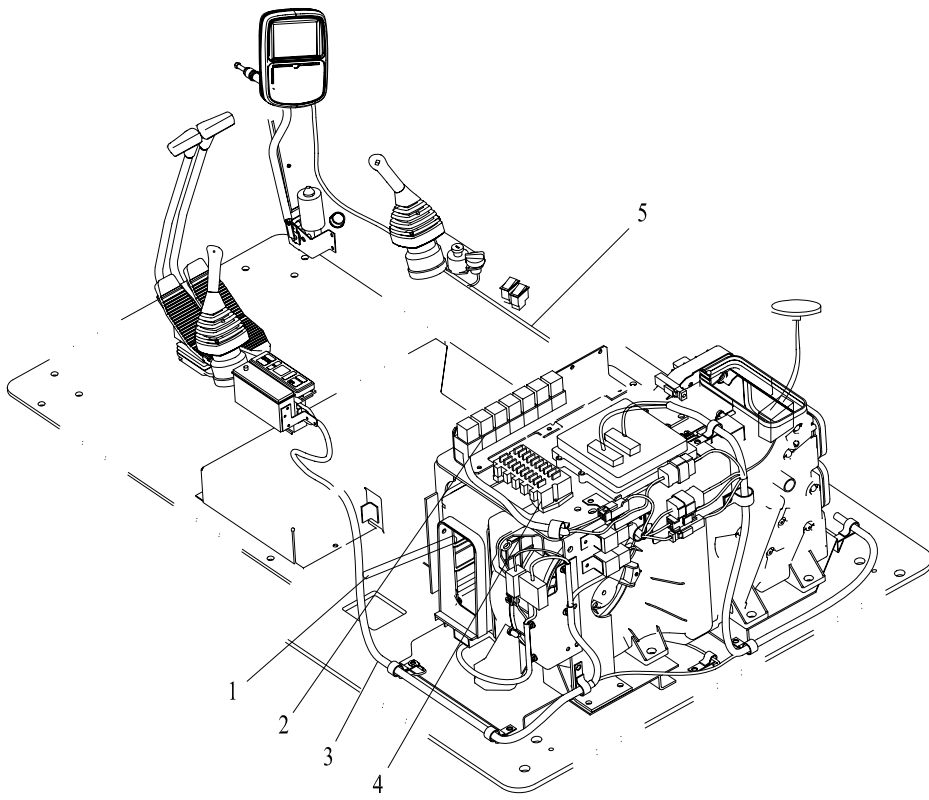

63 电气系统 II
ELECTRICAL SYSTEM II

序号 NO.	代码 S.C	代号 CODE	零件名称 PART NAME	PART NAME 零件名称	数量 QTY	备注 NOTE
1	30607000073	LG6235.07.02	驾驶室线束	WIRING HARNESS, CABIN	1	
2	30607000596	LG6450A.07.01.02	继电器线束	WIRING HARNESS, RELAY	1	
3	30607000161	LG6360.07.01.06	空调线束	WIRING HARNESS, AIR CONDITIONER	1	
4	30607000597	LG6450A.07.01.03	保险线束	WIRING HARNESS, FUSE	1	
5	30607000757	LG6450A.07.01.08	显示器线束	WIRING HARNESS, DISPLAY	1	

64 电气系统 III

ELECTRICAL SYSTEM III

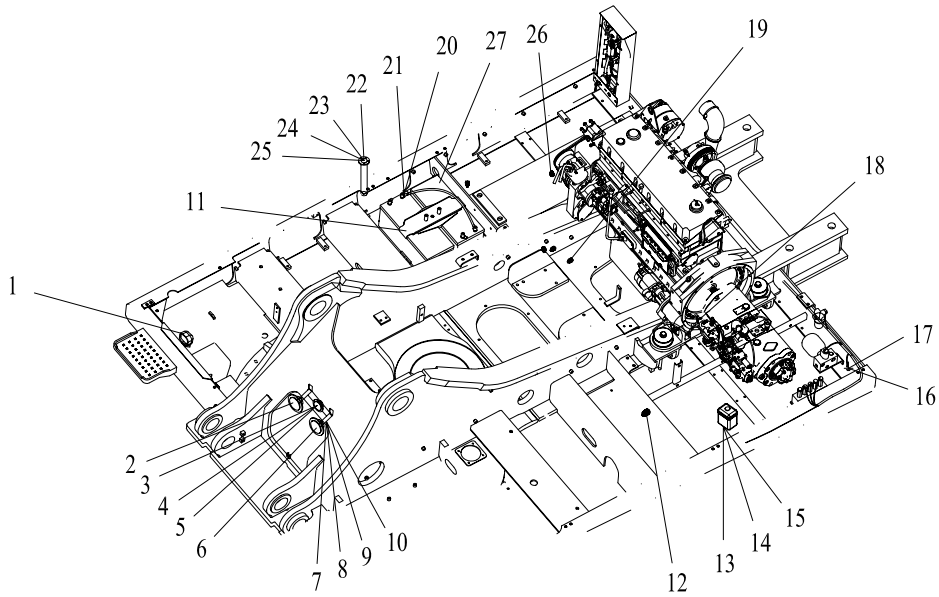

64 电气系统 III
ELECTRICAL SYSTEM III

序号 NO.	代码 S.C	代号 CODE	零件名称 PART NAME	PART NAME 零件名称	数量 QTY	备注 NOTE
1	60402050273	1GA 011.408-02	工作灯	WORK LAMP	6	
2	60401050108	922.200-81	喇叭	HORN	1	
3	60401050077	6043	蜂鸣器	BUZZER	1	
4	51204091122	GB/T5783	螺栓 M8×25	BOLT M8×25	1	
5	51421090121	GB/T97.1	垫圈8	WASHER 8	100	
6	60401050109	922.200-82	喇叭	HORN	1	
7	30607100210	LG6450.07.04-12	喇叭安装板	MOUNTING PLATE, HORN	1	
8	51204111122	GB/T5783	螺栓 M12×25	BOLT M12×25	2	
9	51421110121	GB/T97.1	垫圈12	WASHER 12	4	
10	51204091022	GB/T5783	螺栓 M8×20	BOLT M8×20	1	
11	30607000756	LG6450A.07.02.03	电瓶压板	PRESS PLATE	1	
12	60402020011	323-805-001-004N	温度传感器	TEMPERATURE SENSOR	2	
13	51139190608	GB/T70.1	螺钉 M6×25	SCREW M6×25	2	
14	51421080121	GB/T97.1	垫圈6	WASHER 6	2	
15	60980000012	XD206	洗涤器总成	WINDOW WASHER ASS'Y	1	
16	51204111018	GB/T5783	螺栓 M12×20	BOLT M12×20	6	
17	51421110115	GB/T97.1	垫圈12	WASHER 12	8	
18	51204090922	GB/T5783	螺栓 M8×16	BOLT M8×16	85	
19	60405020244	714S-27-4B-312R	压力开关	PRESSURE SWITCH	3	
20	51401100107	GB/T93	垫圈 10	WASHER 10	4	
21	51307001020	GB/T6170	螺母 M10	NUT M10	4	
22	51158170410	GB/T818	螺钉 M5×12	SCREW M5×12	13	
23	51421070121	GB/T97.1	垫圈 5	WASHER 5	26	
24	51401070122	GB/T93	垫圈5	WASHER 5	3	
25	60402020203	142893	燃油油位传感器	FUEL LEVEL SENSOR	1	
26	60402020011	323-805-001-004N	温度传感器	TEMPERATURE SENSOR	2	
27	30607000684	LG6450.07.02.10	电瓶组件	BATTERY ASS'Y	1	

65 电气系统 IV

ELECTRICAL SYSTEM IV

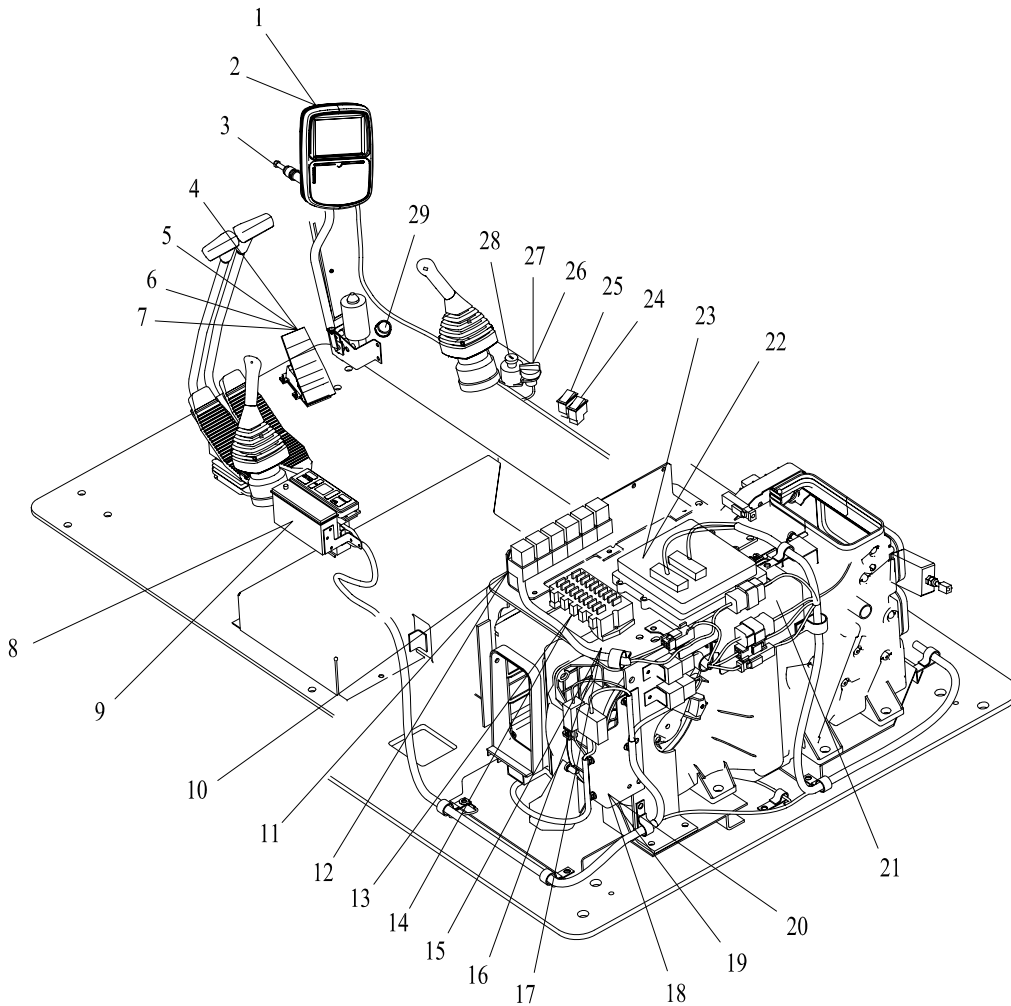

65 电气系统 IV
ELECTRICAL SYSTEM IV

序号 NO.	代码 S.C	代号 CODE	零件名称 PART NAME	PART NAME 零件名称	数量 QTY	备注 NOTE
1	60401040002	LG-VA620D3	显示器	DISPLAY	1	
2	60909010096	ASME18.3	螺钉10-32UNF	SCREW 10-32UNF	4	
3	60401010049	DC45-2	雨刮电机	WINDOW WIPER	1	
4	60405020025	JCY-02	破碎锤开关	BREAKER START SWITCH	1	
5	30607100051	CDM6210.02.10-09	衬套	BUSH	1	
6	51158171110	GB/T818	螺钉 M5×40	SCREW M5×40	4	
7	51421070121	GB/T97.1	垫圈5	WASHER 5	26	
8	51158170410	GB/T818	螺钉 M5×12	SCREW M5×12	13	
9	60401060002	TK-B30	收音机	RADIO	1	
10	60403010059	8JA003526-001	继电器座	MOUNTING PLATE RELAY	6	
11	30607000056	CDM6210.02.10.08.04	支架	BRACKET	1	
12	60405030028	4RD933332-097	中间继电器	AUXILIARY RELAY	6	
13	51158170610	GB/T818	螺钉 M5×16	SCREW M5×16	2	
14	60403010060	PF210-20000	保险盒	FUSE BOX	1	
15	51139210308	GB/T70.1	螺钉 M8×16	SCREW M8×16	9	
16	51421090121	GB/T97.1	垫圈 8	WASHER 8	100	
17	30607000055	CDM6210.02.10.08.03	底板	FLOOR	1	
18	30607100253	LG6450.07.02-03	线支架 M	BRACKET M	1	
19	60980000641	PHC-5	插销式固定座	BOLT TYPE PERMANENT SEAT	6	
20	51204090922	GB/T5783	螺栓 M8×16	BOLT M8×16	85	
21	30607000725	LG6360.07A.02.04	固线板 C	SUPPORT C	1	
22	60403010004	LG-VA620C1	控制器	CONTROLLER	1	
23	51139210408	GB/T70.1	螺钉 M8×20	SCREW M8×20	4	
24	60405020342	JK932-002-4.12	蜂鸣器翘板开关	BUZZER START SWITCH	1	
25	60405020341	JK932-001-4.93	警示灯翘板开关	WARNING LAMP START SWITCH	1	
26	60403010061	01874-CL	油门电位计	THROTTLE DIAL	1	
27	30607100070	CDM6210.02.10.07-01	旋钮	KNOB	1	
28	60405020021	894402-5000	钥匙开关	START SWITCH	1	
29	60405020021	8EZ008021-011	点烟器	LIGHTER	1	

66 电气系统 V

ELECTRICAL SYSTEM V

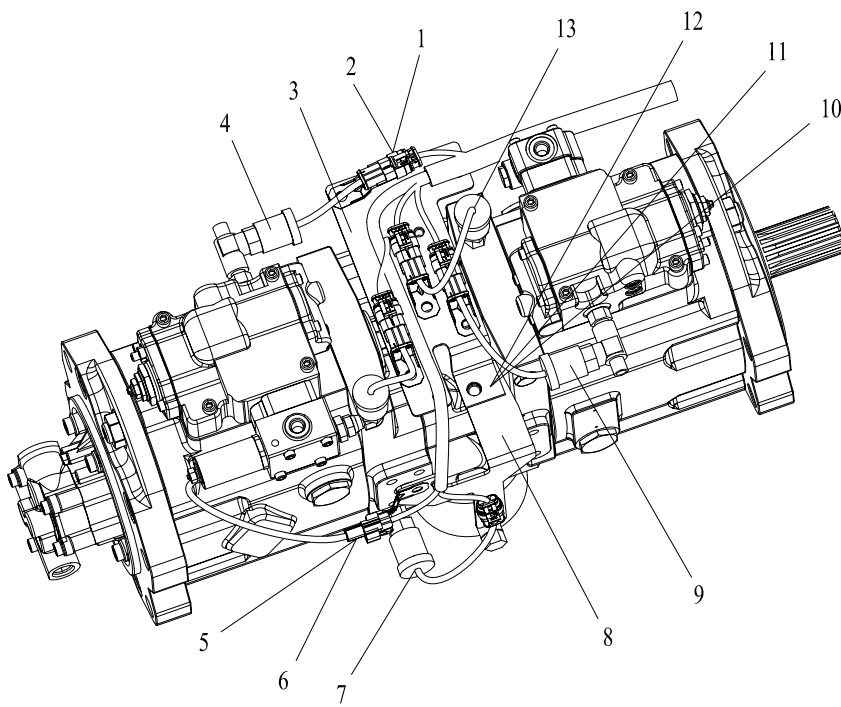

66 电气系统 V
ELECTRICAL SYSTEM V

序号 NO.	代码 S.C	代号 CODE	零件名称 PART NAME	PART NAME 零件名称	数量 QTY	备注 NOTE
1	30607100167	LG6075.07.01-03	接插件支架	BRACKET CONNECTOR	9	
2	51204090922	GB/T5783	螺栓 M8×16	BOLT M8×16	85	
3	30607000760	LG6450A.07.02.04	支架2	BRACKET 2	1	
4	60402020067	060G5844	压力传感器	PRESSURE SENSOR	3	
5	51421090121	GB/T97.1	垫圈8	WASHER 8	100	
6	30607100237	LG6150.07A.02-03	接插件支架1	BRACKET CONNECTOR 1	2	
7	60402020093	060G5845	压力传感器	PRESSURE SENSOR	2	
8	30607000603	LG6450A.07.02.01	支架1	BRACKET 1	1	
9	60402020067	060G5844	压力传感器	PRESSURE SENSOR	3	
10	51421110121	GB/T97.1	垫圈12	WASHER 12	4	
11	51401110122	GB/T93	垫圈12	WASHER 12	1	
12	51204111022	GB/T5783	螺栓 M12×20	BOLT M12×20	1	
13	60402020093	060G5845	压力传感器	PRESSURE SENSOR	2	

67 铭牌安置图 I

NAMEPLATE RECOGNITION I

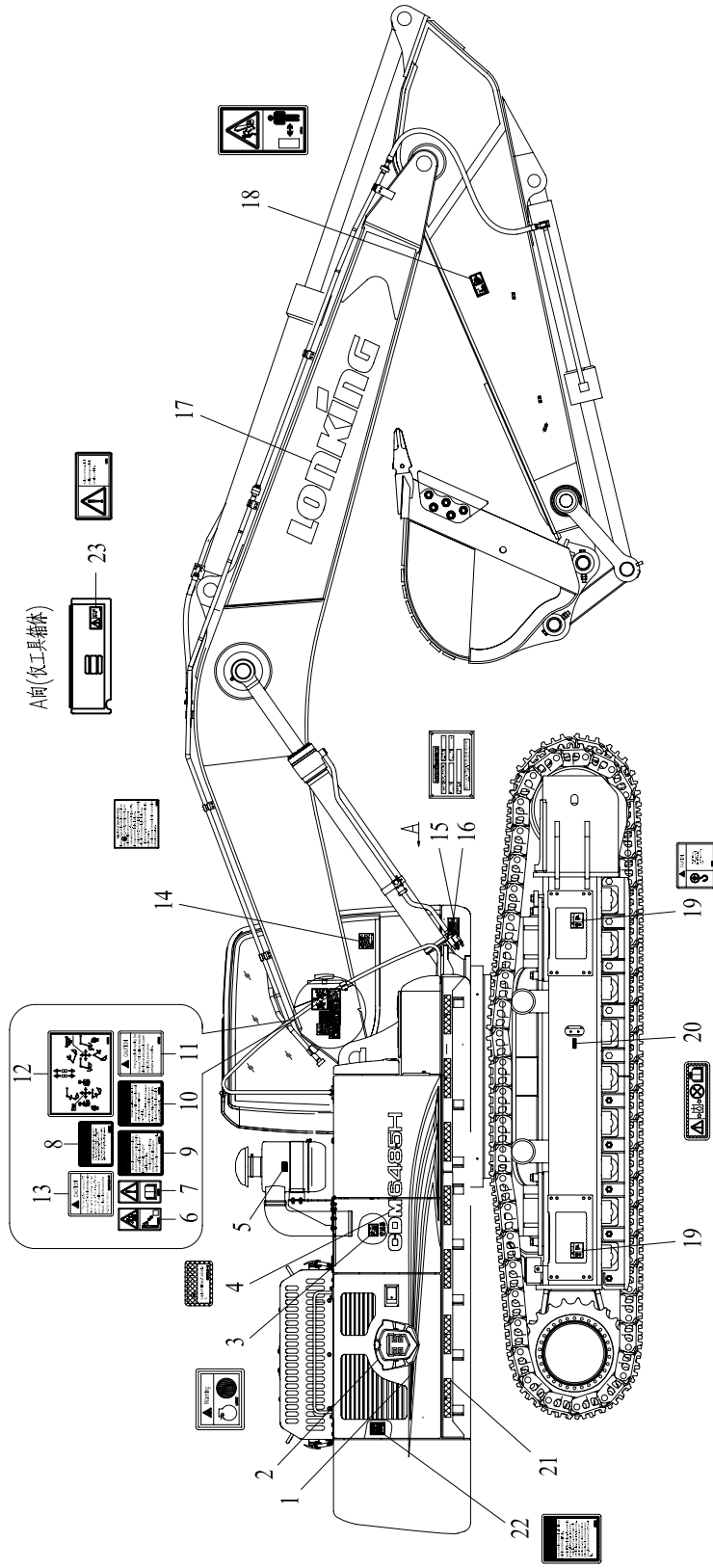

67 铭牌安置图 I
NAMEPLATE RECOGNITION I

序号 NO.	代码 S.C	代号 CODE	零件名称 PART NAME	PART NAME 零件名称	数量 QTY	备注 NOTE
1	30622100114	LG6360.22A-03	6360效率王标志二	6360 EFFICIENCY MARK II	1	
2	30622100166	CDM6235.22-01	效率王标志1	EFFICIENCY MARK I	2	
3	30622100185	CDM6235.22-18	警告标志	WARNING MARK	1	
4	30622100518	CDM6450.22-01	型号	MODEL	2	
5	30622100519	CDM6450.22-02	注意标志	CAUTION MARK	1	
6	30622100260	LG6230.22A-08	警告标志	WARNING MARK	1	
7	30622100261	LG6230.22A-09	警告标志	WARNING MARK	1	
8	30622100247	CDM6235.22-05	警告标志	WARNING MARK	1	
9	30622100255	CDM6235.22-06	警告标志	WARNING MARK	1	
10	30622100257	CDM6235.22-07	警告标志	WARNING MARK	1	
11	30622100258	CDM6235.22-08	注意标志	CAUTION MARK	1	
12	30622100224	LG6230.22A-14	操作图示	OPERATION INSTRUCTION	1	
13	30622100521	CDM6450.22-04	注意标志	CAUTION MARK	1	
14	30622100268	CDM6235.22-09	作业模式选择	MODE SELECTION	1	
15	30622100407	CDM6235.22-24	铭牌	NAMEPLATE	1	
16	51569000101	GB/T12618.1	抽芯铆钉4×12	SELF-PLUGGING RIVET Φ4×8	4	
17	30622100234	LG6230.22A-23	配重大商标	LOGO, COUNTER WEIGHT	1	
18	30622100228	LG6230.22A-18	危险标志	DANGER MARK	2	
19	30622100284	CDM6235.22-23	标志	MARK	4	
20	30622100240	LG6230.22A-29	警告标志	WARNING MARK	2	
21	60980004737	983-326	反光膜	REFLECTOR MARK	24	
22	30622100270	CDM6235.22-11	警告标志	WARNING MARK	1	
23	30622100269	CDM6235.22-10	警告标志	WARNING MARK	1	

68 铭牌安置图 II

NAMEPLATE RECOGNITION II

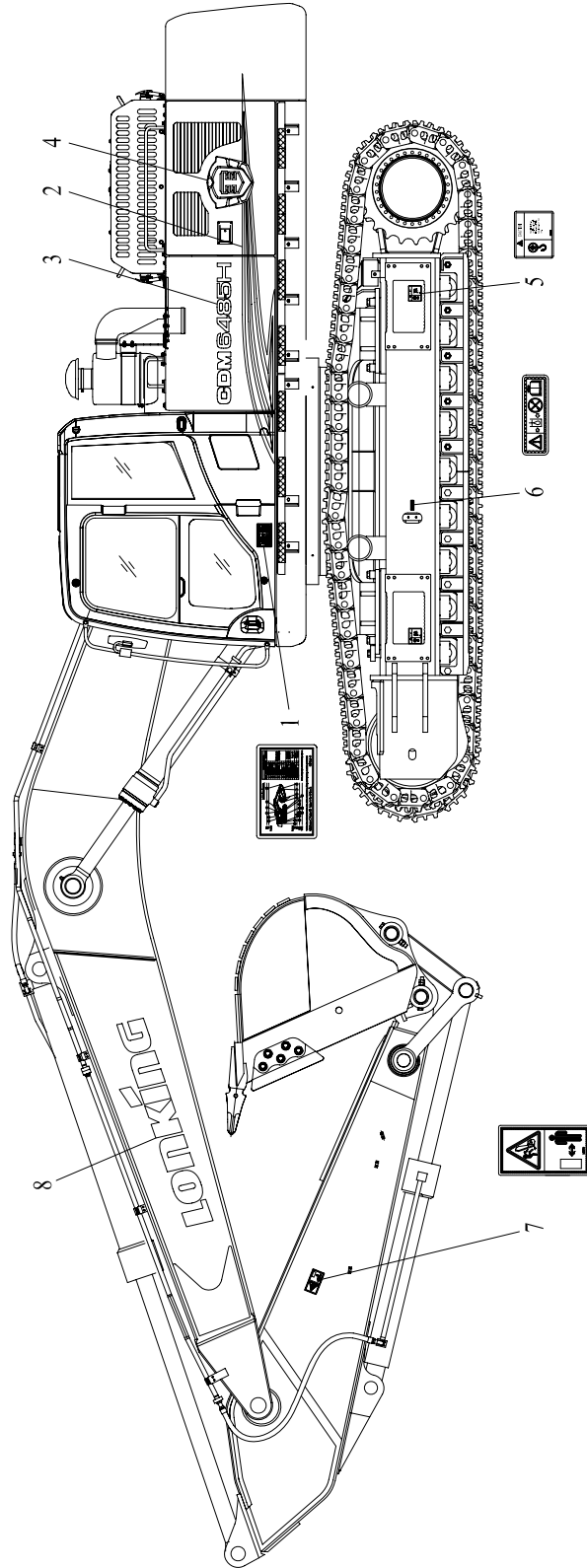

68 铭牌安置图 II

NAMEPLATE RECOGNITION II

序号 NO.	代码 S.C	代号 CODE	零件名称 PART NAME	PART NAME 零件名称	数量 QTY	备注 NOTE
1	30622100520	CDM6450.22-03	润滑图表	LUBRICATION DIAGRAM	1	
2	30622100117	LG6360.22A-06	6360效率王标志三	6360 EFFICIENCY MARK III	1	
3	30622100518	CDM6450.22-01	型号	MODEL	2	
4	30622100166	CDM6235.22-01	效率王标志1	EFFICIENCY MARK I	2	
5	30622100284	CDM6235.22-23	标志	MARK	4	
6	30622100240	LG6230.22A-29	警告标志	WARNING MARK	2	
7	30622100228	LG6230.22A-18	危险标志	DANGER MARK	2	
8	30622100234	LG6230.22A-23	配重大商标	LOGO, COUNTER WEIGHT	1	

69 铭牌安置图 III

NAMEPLATE RECOGNITION III

序号 NO.	代码 S.C	代号 CODE	零件名称 PART NAME	PART NAME 零件名称	数量 QTY	备注 NOTE
1	30622100272	CDM6235.22-13	注意标志	CAUTION MARK	1	
2	30622100249	LG6230.22A-36	警告标志	WARNING MARK	1	
3	30622100250	LG6230.22A-37	标志	MARK	1	
4	30622100014	CDM6235.22-17	警告标志	WARNING MARK	1	
5	30622100273	CDM6235.22-15	警告标志	WARNING MARK	2	
6	30622100246	LG6230.22A-34	警告标志	WARNING MARK	1	
7	30622100014	LG606.22A-14	警告标志	WARNING MARK	1	
8	30622100275	CDM6235.22-14	注意标志	CAUTION MARK	1	
9	30622100242	LG6230.22A-31	警告标志	WARNING MARK	1	
10	30622100014	CDM6235.22-17	警告标志	WARNING MARK	1	
11	30622100251	LG6230.22A-38	警告标志	WARNING MARK	1	
12	30622100252	LG6230.22A-39	标志	MARK	1	
13	30622100269	CDM6235.22-10	警告标志	WARNING MARK	1	
14	30622100238	LG6230.22A-27	整车牵引标志	TRACTION MARK FOR ENTIRE CAR	2	

70 铭牌安置图 IV

NAMEPLATE RECOGNITION IV

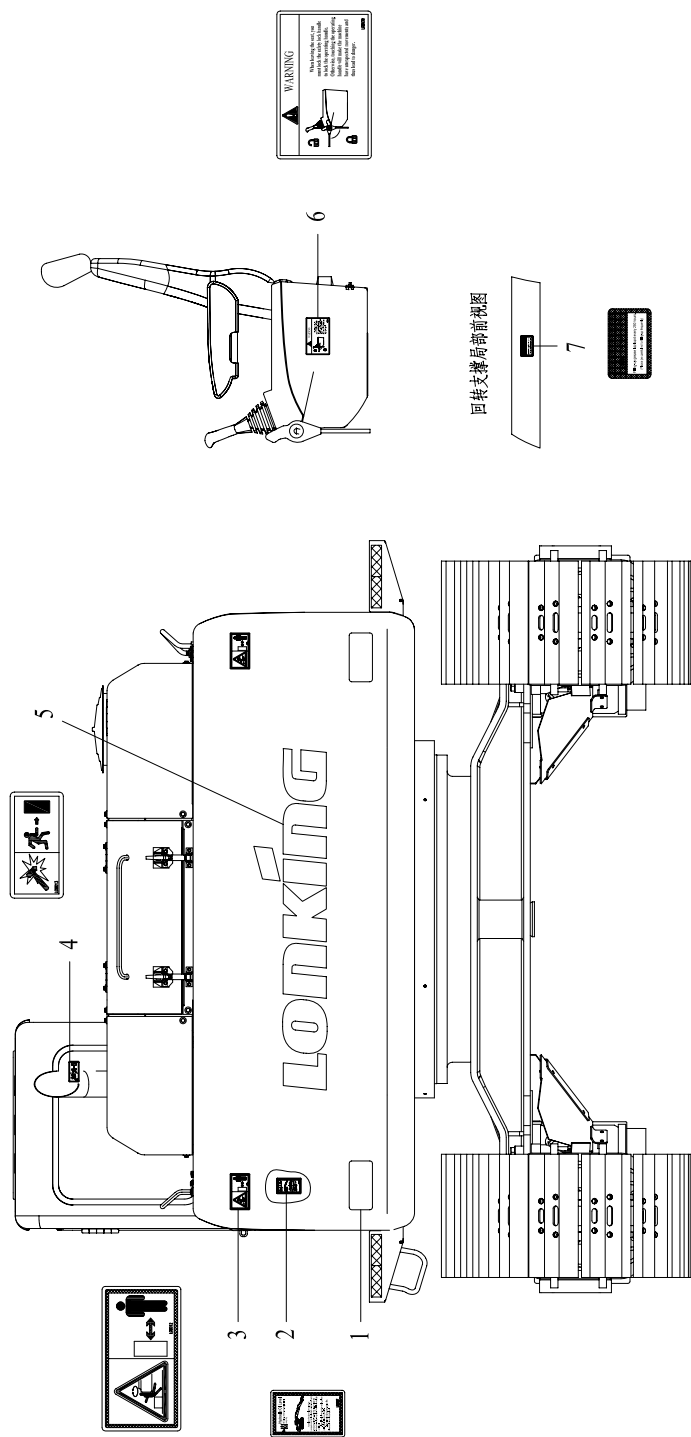

70 铭牌安置图 IV

NAMEPLATE RECOGNITION IV

序号 NO.	代码 S.C	代号 CODE	零件名称 PART NAME	PART NAME 零件名称	数量 QTY	备注 NOTE
1	30622100236	LG6230.22A-25	反光标志	REFLECTOR MARK	2	
2	30622100167	CDM6235.22-20	注意标志	CAUTION MARK	1	
3	30622100229	LG6230.22A-19	危险标志	DANGER MARK	2	
4	30622100233	LG6230.22A-22	逃生标志	ESCAPE MARK	1	
5	30622100234	LG6230.22A-23	配重大商标	LOGO, COUNTER WEIGHT	1	
6	30622100278	CDM6235.22-19	警告标志	WARNING MARK	1	
7	30622100280	CDM6235.22-21	润滑脂加注标志	CAUTION MARK	1	