

前言

本图册是以 CDM6240 履带式液压挖掘机产品实物进行编制,用图示的方法详细地列出了 CDM6240 履带式液压挖掘机所使用的零部件,包括标准件、附件和选用配件等。液压挖掘机的显著位置上标示了该挖掘机的型号和铭牌。客户在购买备件时,请在订单上清楚地注明所购挖掘机的型号、系列号以及所需零部件的代号、名称和数量等。

随着液压挖掘机性能的不断改善和产品设计的提高,本公司会对部分零部件进一步改进,恕不再另行通知,如有咨询请与代理商联系,敬请谅解。

本图册中不可拆卸的部位(焊接件、铆接件等)一般只标出部件代号,部分外购件只有结构示意图,其零件结构略有差异,敬请务必注意。

本图册为 2015 版,编写不妥之处,敬请专家、读者指正。

本图册版权所有,未经许可,不得翻印出版,违者必究。

龙工(上海)挖掘机制造有限公司

二〇一五年六月



目 录

CONTENTS

动力系统 DYNAMIC SYSTEM

01	发动机 I	ENGINE I	1
02	发动机 II	ENGINE II	3
03	发动机 III	ENGINE III	5
04	发动机 IV	ENGINE IV	7
05	散热器	RADIATOR	9
06	加油泵	GASOLINE PUMP	11

传动件 TRANSMISSION PART

01	引导轮总成	FRONT IDLER ASS'Y	13
02	支重轮总成	TRACK ROLLER ASS'Y	15
03	托链轮总成	CARRIER ROLLER ROLLER ASS'Y	17
04	涨紧装置	IDLER CUSHION	19
05	履带	TRACK SHOE	21

结构件 STRUCTURE PART

01	下车总成	UNDERCARRIAGE ASS'Y	23
02	平台总成 I	PLATFORM ASS'Y I	25
03	平台总成 II	PLATFORM ASS'Y II	27
04	动臂总成	BOOM ASS'Y	29
05	斗杆总成	ARM ASS'Y	31
06	铲斗总成	BUCKET ASS'Y	33

液压系统

HYDRAULIC SYSTEM

01	中央回转接头	CENTRAL SWING CONNECTOR	35
02	行走装置	TRAVEL DEVICE	37
03	回转驱动装置	SWING DRIVE SYSTEM	39
04	工作管路 I	WORK LINES I	41
05	工作管路 II	WORK LINES II	43
06	下车管路 I	CHASSIS LINES I	45
07	下车管路 II	CHASSIS LINES II	47
08	主泵管路	MAIN PUMP LINES	49
09	操纵管路	CONTROL SYSTEM	53
10	先导管路 I	PILOT LINES I	55
11	先导管路 II	PILOT LINES II	57
12	先导管路 III	PILOT LINES III	59
13	先导管路 IV	PILOT LINES IV	61
14	回油管路 I	OIL RETURN LINES I	63
15	回油管路 II	OIL RETURN LINES II	65
16	回油管路 III	OIL RETURN LINES III	67
17	工作装置管路	WORK EQUIPMENT LINES	69
18	动臂润滑管路	BOOM LUBRICATION LINES	71
19	主泵总成	MAIN PUMP ASS'Y	73
20	主泵调节器总成	REGULATOR ASS'Y	77
21	先导手柄 (左)	PILOT CONTROL VALVE(L.H.)	81
22	先导手柄 (右)	PILOT CONTROL VALVE(R.H.)	83
23	脚踏阀	FOOT PEDAL VALVE	85
24	动臂油缸 (左)	BOOM CYLINDER L.H.	87
25	动臂油缸 (右)	BOOM CYLINDER R.H.	89
26	斗杆油缸	ARM CYLINDER L.H.	91
27	铲斗油缸	BUCKET CYLINDER	95
28	动臂油缸 (带防爆阀)	BOOM CYLINDER (ANTI-EXPLOSION VALVE)	97

29	斗杆油缸（带防爆阀）	ARM CYLINDER (ANTI-EXPLOSION VALVE).....	99
30	防爆阀管路 I（选配）	ANTI-EXPLOSION VALVE LINES I (OPTIONAL).....	101
31	防爆阀管路 II（选配）	ANTI-EXPLOSION VALVE LINES II (OPTIONAL).....	103
32	破碎锤管路（选配）	BREAKER LINES (OPTIONAL).....	105
33	双向第3联管路（选配）	BIDIRECTIONAL AUXILIARY LINES (OPTIONAL).....	107
34	快换装置管路（选配）	BIDIRECTIONAL AUXILIARY LINES (OPTIONAL).....	111

油箱

TANK

01	液压油箱	HYDRAULIC TANK.....	113
02	燃油箱	FUEL TANK.....	115

覆盖件

OUT PANNEL

01	配重总成	COUNTER WEIGHT ASS'Y.....	117
02	左侧支架	LEFT BRACKET.....	119
03	右侧支架	RIGHT BRACKET.....	121
04	左侧门	LEFT SIDE DOOR.....	123
05	右侧门	RIGHT SIDE DOOR.....	125
06	隔板	THERMAL BAFFLE.....	127
07	盖板	COVER BOARD.....	129
08	机罩	HOOD.....	131
09	工具箱及扶手	TOOL KIT & HANDRAIL.....	133
10	操纵底板	CABIN FLOOR.....	135
11	驾驶室 I	OPERATOR'S CAB I.....	137
12	驾驶室 II	OPERATOR'S CAB II.....	139
13	驾驶室 III	OPERATOR'S CAB III.....	141
14	驾驶室 IV	PERATOR'S CAB IV.....	143

15	驾驶室 V	PERATOR'S CAB V	145
16	驾驶室 VI	PERATOR'S CAB VI	147
17	驾驶室 VII	PERATOR'S CAB VII	149
18	座椅安装 I	SEAT MOUNTING I	151
19	座椅安装 II	SEAT MOUNTING II	153

空调系统

AIR CONDITIONER SYSTEM

01	空调系统 I	AIR CONDITIONER SYSTEM I	155
02	空调系统 II	AIR CONDITIONER SYSTEM II	157
03	空调单元总成	AIR CONDITIONER ASS'Y	159
04	压缩机总成	COMPRESSOR ASS'Y	161
05	冷凝器总成	CONDENSER ASS'Y	163

电控系统

ELECTRICAL SYSTEM

01	电气系统 I	ELECTRICAL SYSTEM I	165
02	电气系统 II	ELECTRICAL SYSTEM II	167
03	电气系统 III	ELECTRICAL SYSTEM III	169
04	电气系统 IV	ELECTRICAL SYSTEM IV	171
05	电气系统 V	ELECTRICAL SYSTEM V	173
06	电气系统 VI	ELECTRICAL SYSTEM VI	175
07	电气系统 VII	ELECTRICAL SYSTEM VII	177
08	电气系统 VIII	ELECTRICAL SYSTEM VIII	179

铭牌

NAMEPLATE

01	铭牌安置图 I	NAMEPLATE RECOGNITION I	181
02	铭牌安置图 II	NAMEPLATE RECOGNITION II	183
03	铭牌安置图 III	NAMEPLATE RECOGNITION III	185

04	铭牌安置图IV	NAMEPLATE RECOGNITION IV.....	187
----	---------	-------------------------------	-----

动力系统

DYNAMIC SYSTEM

01 发动机 I
ENGINE I

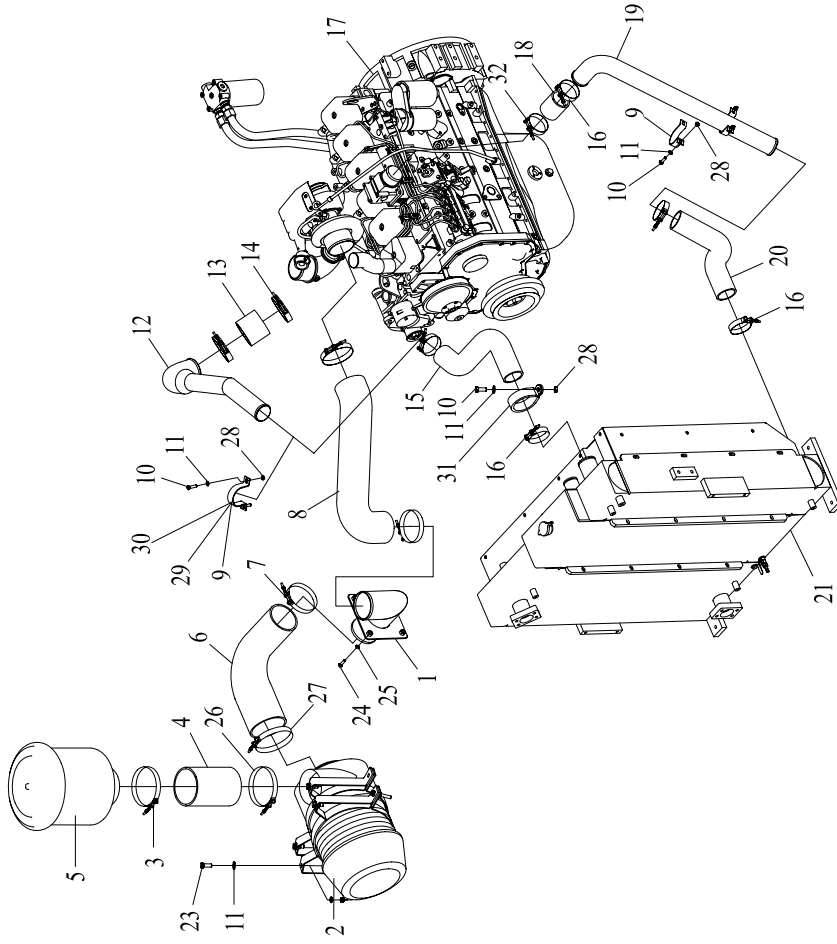

01 发动机 I ENGINE I

序号 NO.	代码 S.C	代号 CODE	零件名称 PART NAME	PART NAME 零件名称	数量 QTY	备注 NOTE
1	30601000074	LG6230.01.07	硬管焊接	PIPE WELDING	1	
2	60101100912	AH24178	空滤器（带报警器）	AIR FILTER	1	
3	56931000401	SAE J1508	卡箍 SLTB-133~141/19	CLAMP SLTB-133~141/19	1	
4	30601100579	LG6235.01-01	进气胶管 I	AIR INTAKE HOSE I	1	
5	60101100021	MO919-133	空气预滤器	AIR PREFILTER	1	
6	30601100595	LG6235.01-02	进气胶管 IV	AIR INTAKE HOSE IV	1	
7	56931002201	SAE J1508	卡箍 SLTB-112~120/19	CLAMP SLTB-112~120/19	3	
8	30601100227	LG6230.01-04	进气胶管 II	AIR INTAKE PIPE II	1	
9	30601100656	LG6235.01-06	卡箍	CLAMP	3	
10	51204091222	GB/T5783	螺栓 M8×30	BOLT M8×30	7	
11	51421090121	GB/T97.1	垫圈 8	WASHER 8	11	
12	30601100468	LG6230.01A-04	进气硬管 I	PIPE I	1	
13	30601100467	LG6230.01A-03	进气胶管 II	AIR INTAKE PIPE II	1	
14	56931003701	SAE J1508	卡箍 SLTB-97~105/19	CLAMP SLTB-97~105/19	2	
15	30601100466	LG6230.01A-02	进气胶管 I	AIR INTAKE PIPE I	1	
16	56931000501	SAE J1508	卡箍 SLTB-70~78/19	CLAMP SLTB-70~78/19	6	
17	60100002188	6BTAA5.9-C178-II	发动机	ENGINE	1	
18	30601100233	LG6230.01-12	进气胶管 V	AIR INTAKE HOSE V	1	
19	30601100469	LG6230.01A-05	进气硬管 II	PIPE II	1	
20	30601100470	LG6230.01A-06	进气胶管 III	AIR INTAKE PIPE III	1	
21	60102000044	4973.007.0000	散热器总成	RADIATOR ASS'Y	1	
22	60911010421	WS290	抱箍	CLAMP	2	
23	51204091122	GB/T5783	螺栓 M8×25	BOLT M8×25	4	
24	51204111222	GB/T5783	螺栓 M12×30	BOLT M12×30	4	
25	51427110122	GB/T1230	垫圈 12	WASHER 12	4	
26	56931001801	SAE J1508	卡箍 SLTB-140~148/19	CLAMP SLTB-140~148/19	1	
27	56931001901	SAE J1508	卡箍 SLTB-120~128/19	CLAMP SLTB-120~128/19	1	
28	51341000519	GB/T889.1	螺母 M8	NUT M8	7	
29	30601100378	CDM6210.17-15	衬垫一	GASKET I	3	
30	30601100061	CDM6210.17-16	衬垫二	GASKET II	3	
31	56993001101	DIN3016-1	卡箍 D1-75/25	CLAMP D1-75/25	1	
32	56931001701	SAE J1508	卡箍 SLTB-86~94/19	CLAMP SLTB-86~94/19	1	

02 发动机 II
ENGINE II

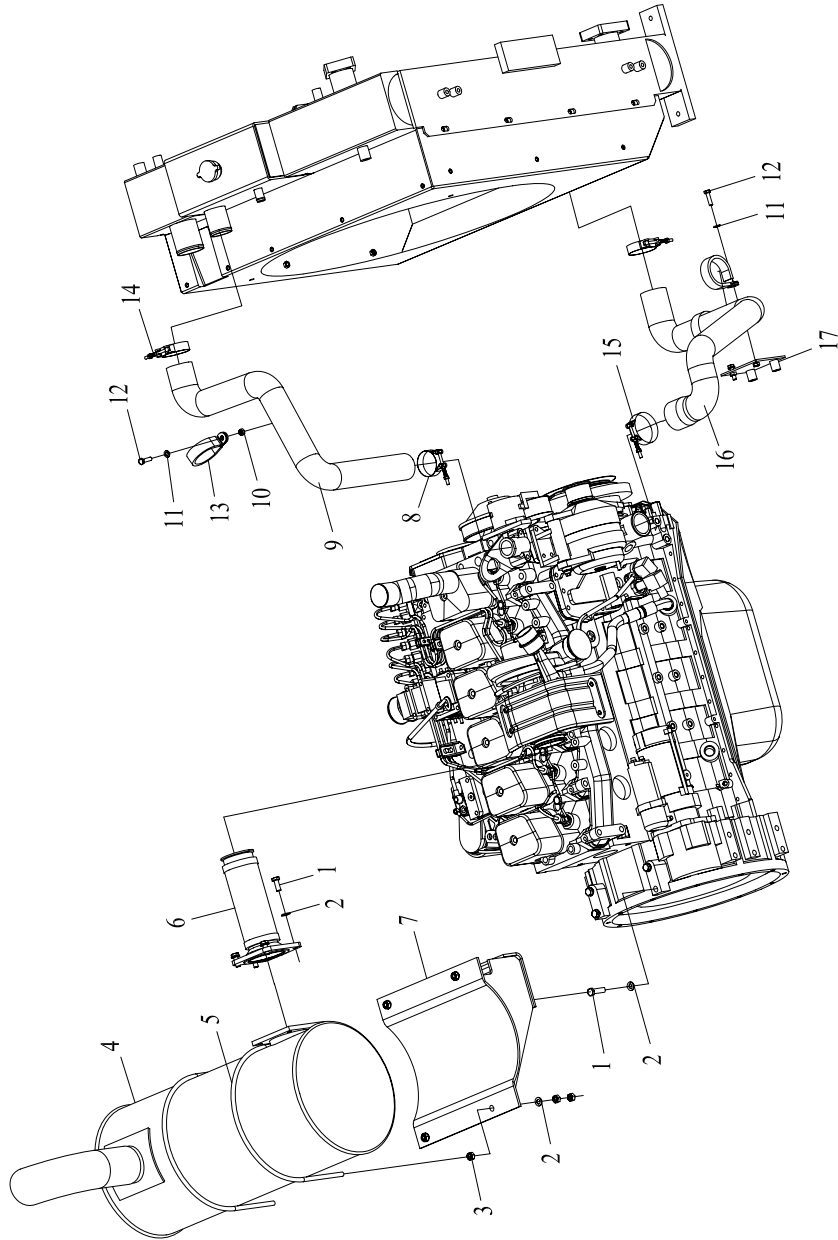

02 发动机 II
ENGINE II

序号 NO.	代码 S.C	代号 CODE	零件名称 PART NAME	PART NAME 零件名称	数量 QTY	备注 NOTE
1	51204101122	GB/T5783	螺栓 M10×25	BOLT M10×25	8	
2	51421100121	GB/T97.1	垫圈10	WASHER 10	16	
3	51307001022	GB/T6170	螺母 M10	NUT M10	12	
4	60101100022	XJG-18-000	消声器	MUFFLER	1	
5	30601100165	LG6230.01-01	U型螺栓	U BOLT	2	
6	30601000075	LG6230.01.03	排气管	EXHAUST	1	
7	30601000046	LG6230.01.02	消声器支架	BRACKET, MUFFLER	1	
8	56931001101	SAE J1508	卡箍 SLTB-52~60/19	CLAMP SLTB-52~60/19	1	
9	30601100465	LG6230.01A-01	出水胶管	WATER OUTLET HOSE, ENGINE	1	
10	51307000922	GB/T6170	螺母 M8	NUT M8	1	
11	51421090121	GB/T97.1	垫圈8	WASHER 8	3	
12	51204091222	GB/T5783	螺栓 M8×30	BOLT M8×30	3	
13	56993001001	DIN3016-1	卡箍 D1-62/25	CLAMP D1-62/25	3	
14	56931001201	SAE J1508	卡箍 SLTB-58~66/19	CLAMP SLTB-58~66/19	3	
15	56931001401	SAE J1508	卡箍 SLTB-65~73/19	CLAMP SLTB-65~73/19	1	
16	30601100473	LG6230.01A-10	发动机进水管	WATER INLET HOSE, ENGINE	1	
17	30601000053	LG6230.01A.02	进水管支架	BRACKET, WATER INLET PIPE	1	

03 发动机 III
ENGINE III

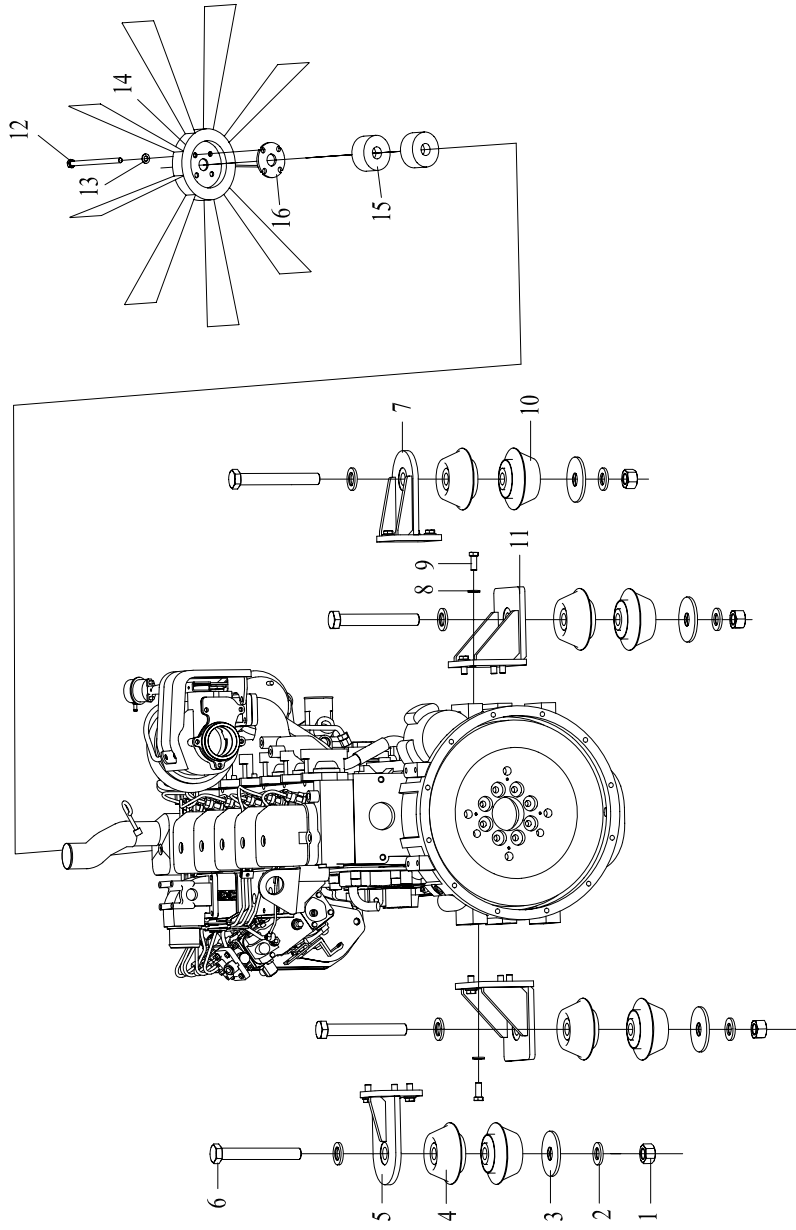

03 发动机 III
ENGINE III

序号 NO.	代码 S.C	代号 CODE	零件名称 PART NAME	PART NAME 零件名称	数量 QTY	备注 NOTE
1	51307001722	GB/T6170	螺母 M24	NUT M24	4	
2	51427170122	GB/T1230	垫圈24	WASHER 24	8	
3	30601100155	LG6230.01-08	垫圈	WASHER	4	
4	60922011493	Y20.01-12221F-00	前减震器	ENGINE FRONT SHOCK PAD	4	
5	30601000047	LG6230.01.06	左后支座	REAR SUPPORT, LEFT	1	
6	51203173421	GB/T5782	螺栓 M24×180	BOLT M24×180	4	
7	30601000049	LG6230.01.10	左前支座	FRONT BRACKET, LEFT	1	
8	51204111222	GB/T5783	螺栓 M12×30	BOLT M12×30	14	
9	51427110122	GB/T1230	垫圈12	WASHER 12	14	
10	30601000048	LG6230.01.08	右支座	RIGHT SUPPORT, ENGINE	2	
11	60922011492	Y20.01-12221-00	后减震器	ENGINE REAR SHOCK PAD	4	
12	51203103121	GB/T5782	螺栓 M10×110	BOLT M10×110	4	
13	51421100121	GB/T97.1	垫圈10	WASHER 10	4	
14	60980000057	MD9-YS-685.8-01	风扇	FAN	1	
15	60980000060	SP9038	风扇垫块	HEEL BLOCK, FAN	2	
16	30601100657	LG6235.01-07	风扇垫板	SHIM PLATE, FAN	1	

04 发动机 IV
ENGINE IV

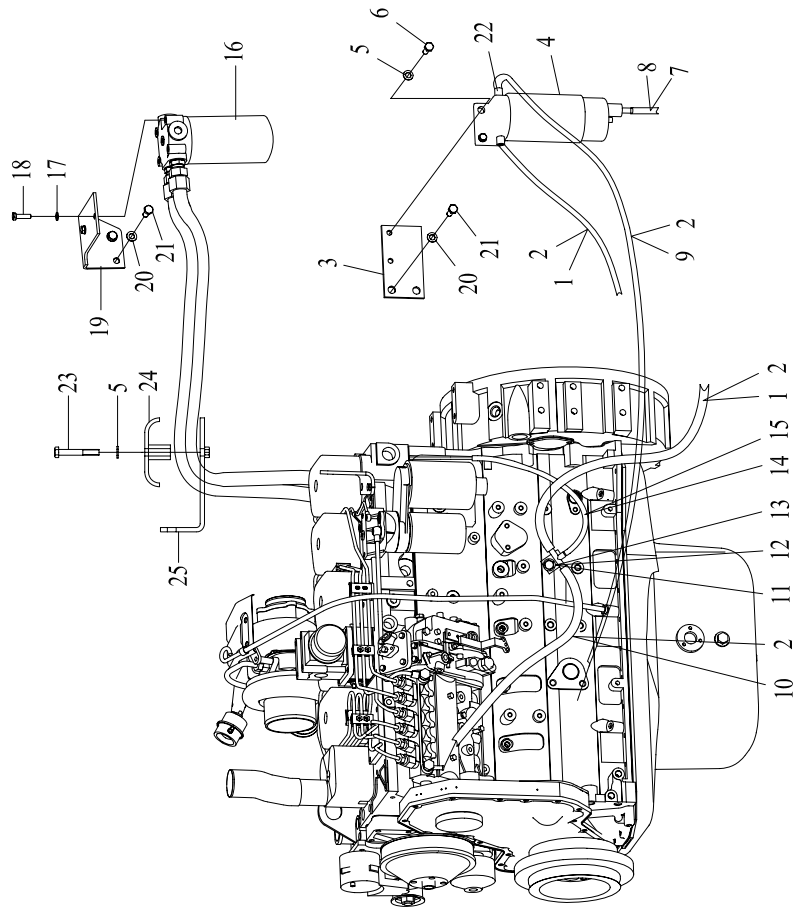

04 发动机 IV ENGINE IV

序号 NO.	代码 S.C	代号 CODE	零件名称 PART NAME	PART NAME 零件名称	数量 QTY	备注 NOTE
1	56964003501	JB/T6015	胶管 9.5×17.5×3250	HOSE 9.5×17.5×3250	2	
2	56902002302	DIN3017-1	卡箍 A-12~22/9	CLAMP A-12~22/9	8	
3	30601000142	LG6230.01A.03	支架	BRACKET	1	
4	60308000016	F076-B-001	油水分离器	WATER SEPARATOR	1	
5	51421090121	GB/T97.1	垫圈 8	WASHER 8	4	
6	51204091222	GB/T5783	螺栓 M8×30	BOLT M8×30	2	
7	60911013230	HG/T2491	胶管 8×12×300	HOSE 8×12×300	1	
8	56932000201	QC/T621	卡箍 B-12/8	CLAMP B-12/8	1	
9	56964002701	JB/T6015	胶管 9.5×17.5×2000	HOSE 9.5×17.5×2000	1	
10	56964004001	JB/T6015	胶管 9.5×17.5×700	HOSE 9.5×17.5×700	1	
11	30601000191	LG6235.01.01	三通接头	THREE-WAY CONNECTOR	1	
12	51204111422	GB/T5783	螺栓 M12×40	BOLT M12×40	1	
13	51427110122	GB/T1230	垫圈 12	WASHER 12	1	
14	56964009101	JB/T6015	胶管 4.2×10.4×350	HOSE 4.2×10.4×350	1	
15	56932000101	QC/T621	卡箍 B-10/8	CLAMP B-10/8	2	
16	60980003865	LF3806LOK(3934430)	机油滤清器	ENGINE OIL FILTER	1	
17	51421090121	GB/T97.1	垫圈 8	WASHER 8	4	
18	51204091222	GB/T5783	螺栓 M8×30	BOLT M8×30	4	
19	30601100374	LG6235.01-05	折弯板	BENT PLATE	1	
20	51421100121	GB/T97.1	垫圈 10	WASHER 10	6	
21	51204101122	GB/T5783	螺栓 M10×25	BOLT M10×25	4	
22	60911014144	DIN7642-14-10	铰接体	HINGED BODY	2	
23	51203091721	GB/T5782	螺栓 M8×55	BOLT M8×55	2	
24	30601000044	CDM6210.17.21	机滤管路压板	PRESSING PLATE	1	
25	30601000043	CDM6210.17.20	机滤管路支架	PIPELINE SUPPORT, OIL FILTER	1	

05 散热器 RADIATOR

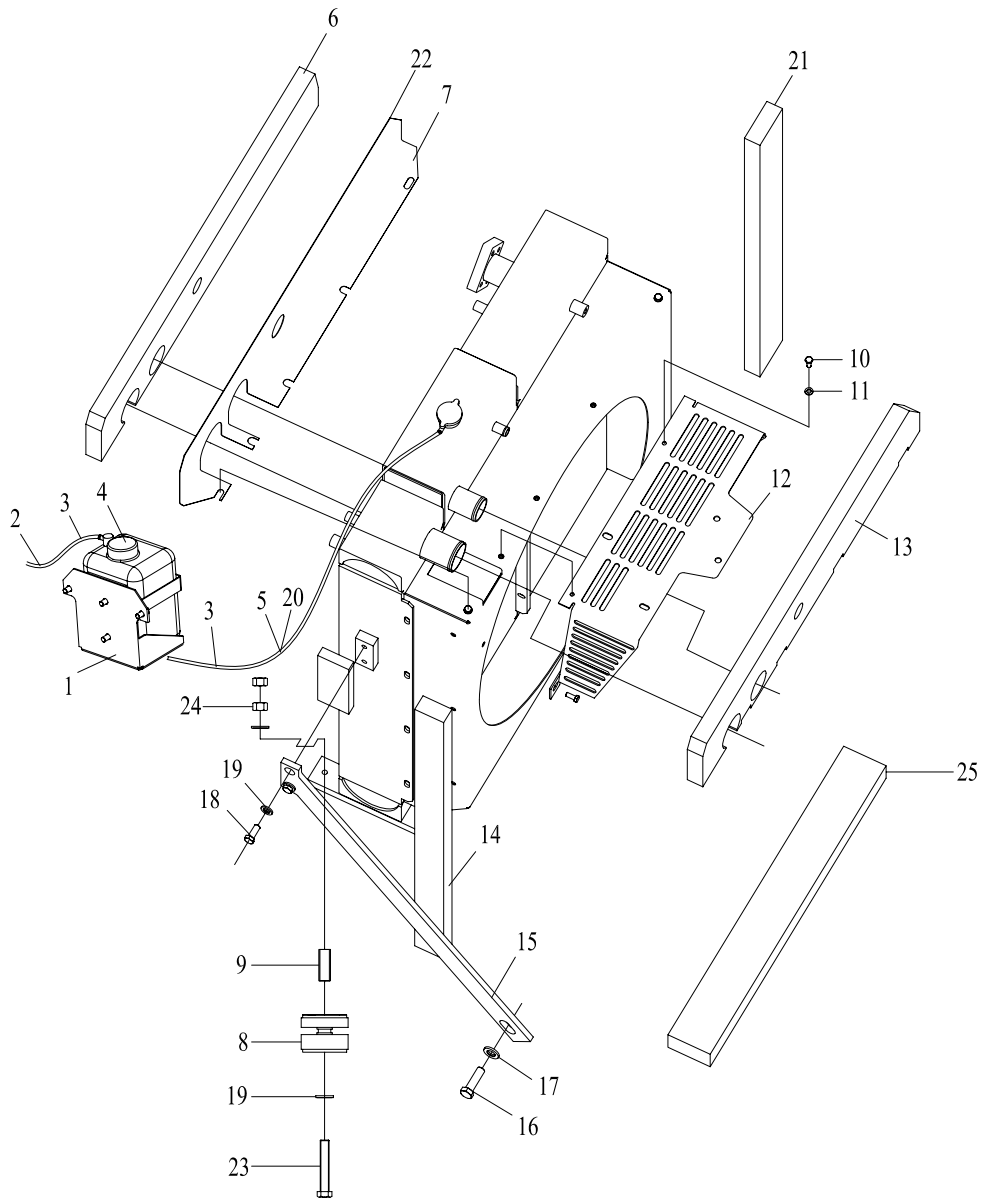

05 散热器
RADIATOR

序号 NO.	代码 S.C	代号 CODE	零件名称 PART NAME	PART NAME 零件名称	数量 QTY	备注 NOTE
1	30601000192	LG6235.01.02	副水箱支架	BRACKET, AUXILIARY WATER TANK	1	
2	60911013565	HG/T2491	胶管8×12×1100	HOSE 8×12×1100	1	
3	56932000101	QC/T621	卡箍 B-10/8	CLAMP B-10/8	3	
4	60102000002	20Y-06-15240	副水箱总成	AUXILIARY WATER TANK ASS'Y	1	
5	60911013566	HG/T2491	胶管8×12×1200	HOSE 8×12×1200	1	
6	30601100462	LG6230.01A.01-02	海绵一	SPONGE I	1	
7	30601100161	LG6230.01A.01-04	上隔热板	UPPER BAFFLE	1	
8	60922010009	8065.208.0000	减震垫总成	SHOCK PAD ASS'Y	4	
9	30601100423	LG6230.01A.01-08	钢套	STEEL SLEEVE	1	
10	51204091022	GB/T5783	螺栓 M8×20	BOLT M8×20	6	
11	51420090122	GB/T96.1	垫圈8	WASHER 8	6	
12	30601000051	LG6230.01A.01.02	护网	GUARD	1	
13	30601100463	LG6230.01A.01-03	海绵二	SPONGE II	1	
14	30601100712	LG6230.01A.01-09	左侧海绵	LEFT SPONGE	1	
15	30601000050	LG6230.01A.01.01	撑杆	BRACE ROD	1	
16	51204133722	GB/T5783	螺栓 M16×40	BOLT M16×40	1	
17	51420130122	GB/T96.1	垫圈16	WASHER 16	1	
18	51204111222	GB/T5783	螺栓 M12×30	BOLT M12×30	2	
19	51420110122	GB/T96.1	垫圈12	WASHER 12	8	
20	30615100311	LG6150.15-17	润滑管夹	PIPE CLIP LUBRICATION	1	
21	30601100461	LG6230.01A.01-01	右侧海绵	RIGHT SPONGE	1	
22	60919010086	WD018	胶条 L1750	STRIP L1750	1	
23	51203112621	GB/T5782	螺栓 M12×100	BOLT M12×100	4	
24	51307001122	GB/T6170	螺母 M12	NUT M12	8	
25	30601100464	LG6230.01A.01-05	海绵755×80×60	SPONGE 755×80×60	1	

06 加油泵 GASOLINE PUMP

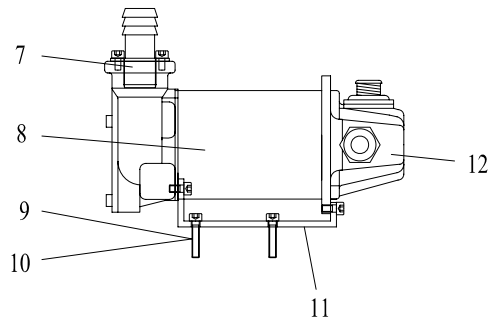
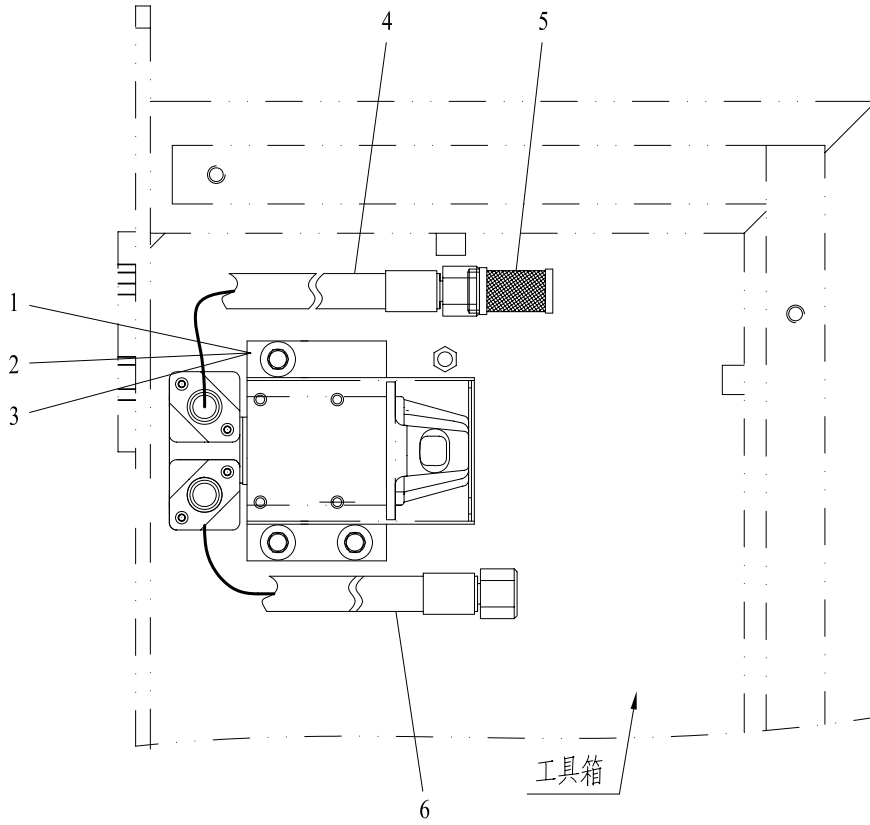

06 加油泵
GASOLINE PUMP

序号 NO.	代码 S.C	代号 CODE	零件名称 PART NAME	PART NAME 零件名称	数量 QTY	备注 NOTE
1	30628000010	LG6235.28.01	防护罩	PROTECTIVE COVERING	1	
2	51204090922	GB/T5783	螺栓 M8×16	BOLT M8×16	4	
3	51420090122	GB/T96.1	垫圈8	WASHER 8	4	
4	60911011066	PL4000	泵吸油管	OIL SUCTION PIPE, PUMP	1	
5	60308000356	F10571000	滤芯	ELEMENT	1	
6	60911011067	PL2000	泵出油管	OIL OUTLET PIPE, PUMP	1	
7	60911013574	F16172000	接头	CONNECTOR	2	
8	60301000234	F00347000	加油泵	GASOLINE PUMP	1	
9	51139190608	GB/T70.1	螺钉 M6×25	SCREW M6×25	4	
10	51420080122	GB/T96.1	垫圈6	WASHER 6	4	
11	60911011068	F19811113	支架	SUPPORT	1	
12	60402020066	F1601100A	开关盒	SWITCH BOX	1	

传动件

DYNAMIC SYSTEM

01 引导轮总成
FRONT IDLER ASS'Y

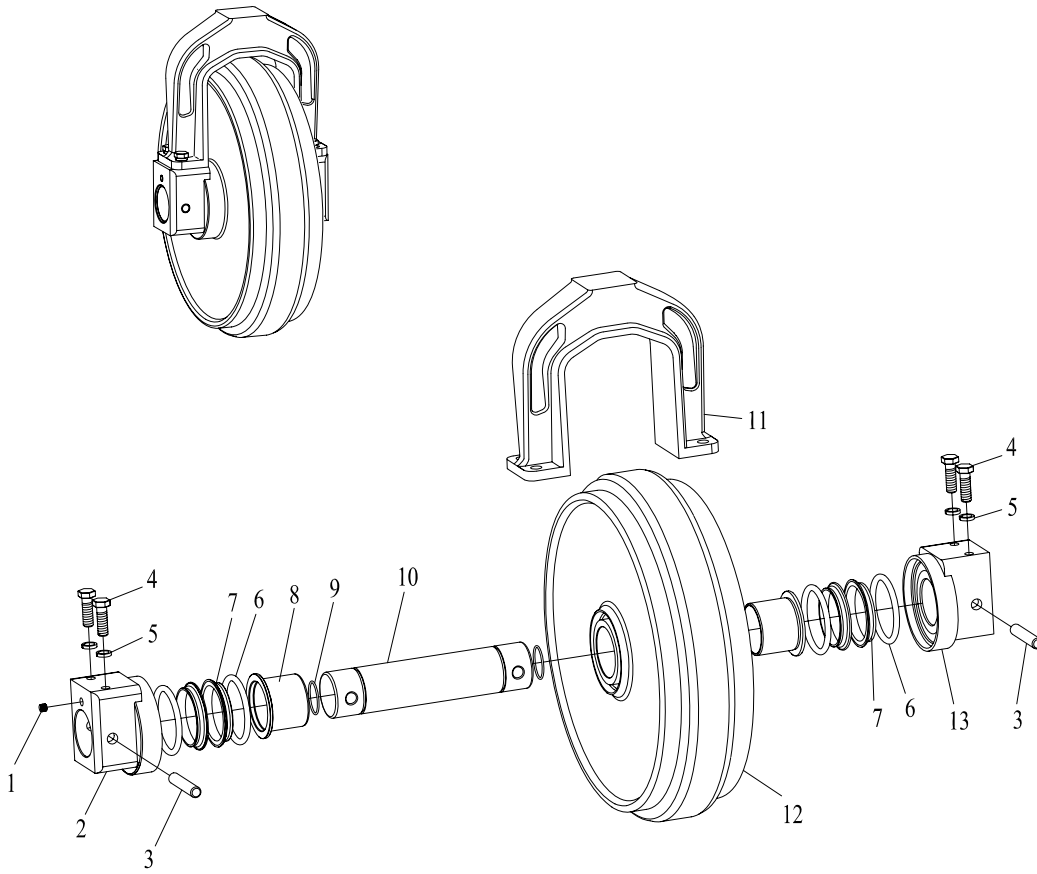

01 引导轮总成
FRONT IDLER ASS'Y

序号 NO.	代码 S.C	代号 CODE	零件名称 PART NAME	PART NAME 零件名称	数量 QTY	备注 NOTE
1	60206000162	LGWZ085-06	螺塞 R1/8×7	BOLT R1/8×7	1	
2	37503100019	LGWY230-03	引导轮支座1	SUPPORT 1, FRONT IDLER	1	
3	51513222003	GB/T119.1-2000	圆柱销14×100	PIN14×100	2	
4	51207131418	GB/T5786-2000	螺栓 M16×1.5×40	BOLT M16×1.5×40	4	
5	60206000152	LGWY085-07	弹簧垫圈 M16	SPRING WASHER 16	4	
6	60980000334		O形圈112×9.5	O-RING112×9.5	4	
7	60206000158	LGWY230-05	浮封环	SEAL RING	4	
8	60206000159	LGWY230-06	轴套	BUSH	2	
9	60980000312	C00209-AO	O形圈69.4×3.1	O-RING69.4×3.1	2	
10	37503100018	LGWY230-02	引导轮轴	SHAFT, FRONT IDLER	1	
11	37503100020	LGWY230-04	支座连臂	YOKE	1	
12	37503100017	LGWY230-01	引导轮轮体	FRONT IDLER BODY	1	
13	37503100021	LGWY230-07	引导轮支座2	SUPPORT 2, FRONT IDLER	1	

02 支重轮总成

TRACK ROLLER ASS'Y

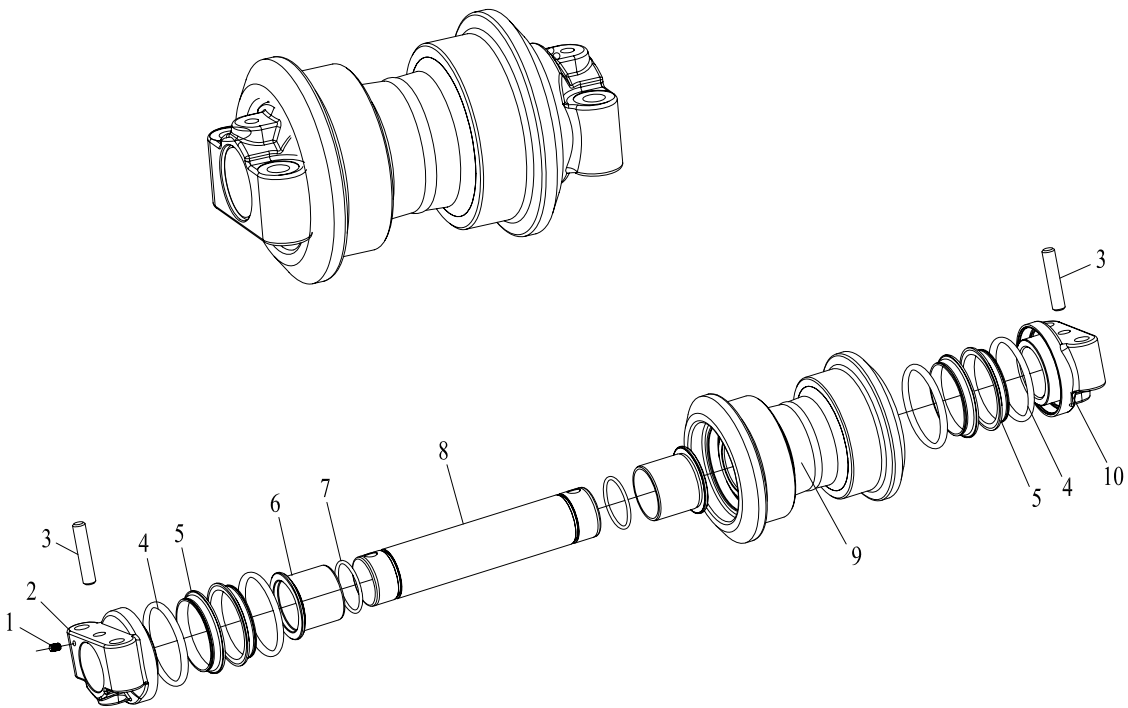

02 支重轮总成
TRACK ROLLER ASS'Y

序号 NO.	代码 S.C	代号 CODE	零件名称 PART NAME	PART NAME 零件名称	数量 QTY	备注 NOTE
1	60206000162	LGWZ085-06	螺塞 R1/8×7	BOLT R1/8×7	1	
2	37502100023	LGWZ230-01	浮动油封座1	SEAT, FLOATING GREASE SEAL 1	1	
3	51513152803	GB/T119.1-2000	圆柱销16×80	PIN16×80	2	
4	60980000335		O形圈93×9	O-RING93×9	4	
5	60206000167	LGWZ230-03	浮封环	SEAL RING	4	
6	60206000168	LGWZ230-04	轴套	BUSHING	2	
7	60980000309	C00207-AO	O形圈59.4×3.1	O-RING59.4×3.1	2	
8	37502100024	LGWZ230-02	直轴	SHAFT	1	
9	37502000005	LGWZ230.01	轮体焊合	TRACK ROLLER BODY	1	
10	37502100027	LGWZ210-05	浮动油封座2	SEAT, FLOATING GREASE SEAL 2	1	

03 托链轮总成

CARRIER ROLLER ASS'Y

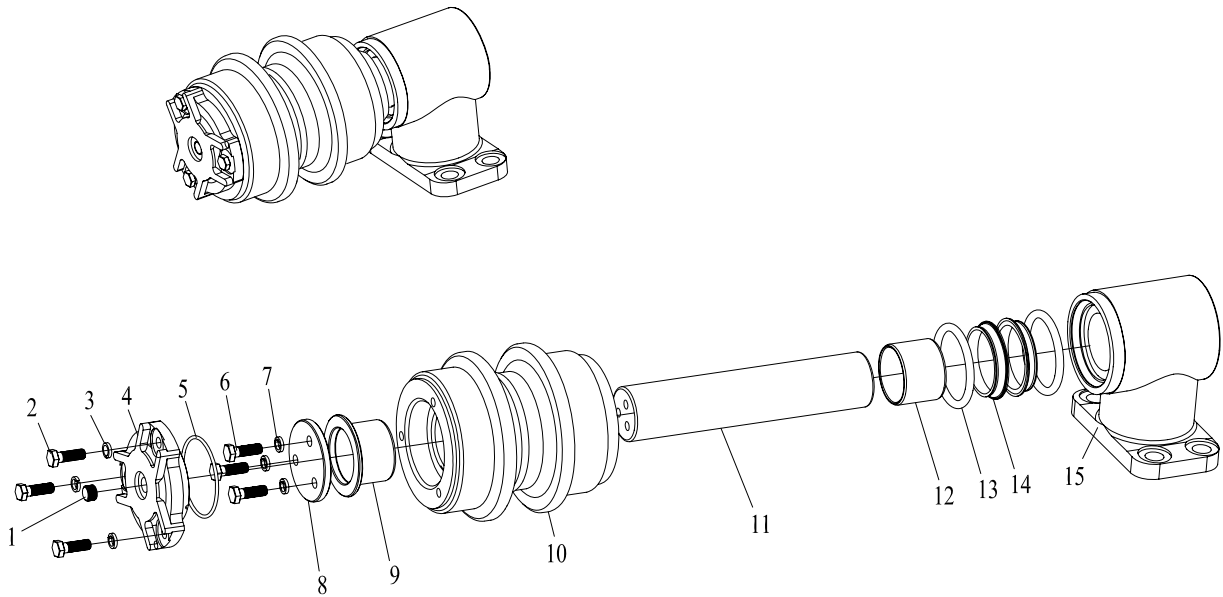

03 托链轮总成
TRACK ROLLER ASS'Y

序号 NO.	代码 S.C	代号 CODE	零件名称 PART NAME	PART NAME 零件名称	数量 QTY	备注 NOTE
1	60206000162	LGWZ085-06	螺塞 R1/8×7	PLUG SCREW R1/8×7	1	
2	51204101318	GB/T5783-2000	六角头螺栓 M10×30	HEXAGON BOLT M10×30	3	
3	60206000145	LGWT210-09	弹簧垫圈10	SPRING WASHER 10	3	
4	37504100024	LGWT230-07	托轮盖	COVER, CARRIER ROLLER	1	
5	60980000311	C00211-A0	O形圈79.4×3.1	O-RING 79.4×3.1	1	
6	51204091018	GB/T5783-2000	六角头螺栓 M8×20	HEXAGON BOLT M8×20	3	
7	60206000140	LGWT150A-08	弹簧垫圈8	SPRING WASHER 8	3	
8	37504100023	LGWT230-06	止推板	THRUST PLATE	1	
9	60206000143	LGWT210-05	轴套2	BUSH 2	1	
10	37504000004	LGWT230.01	托轮体焊合	CARRIER ROLLER BODY	1	
11	37504100020	LGWT230-02	托轮轴	SHAFT, CARRIER ROLLER	1	
12	60206000142	LGWT210-04	轴套1	BUSHING 1	1	
13	60206000147	LGWT230-03	浮封环	SEAL RING	2	
14	60980000337		O形圈68×8	O-RING 68×8	2	
15	37504100019	LGWT230-01	托链轮支座	BRACKET, CARRIER ROLLER	1	

04 涨紧装置

IDLER CUSHION

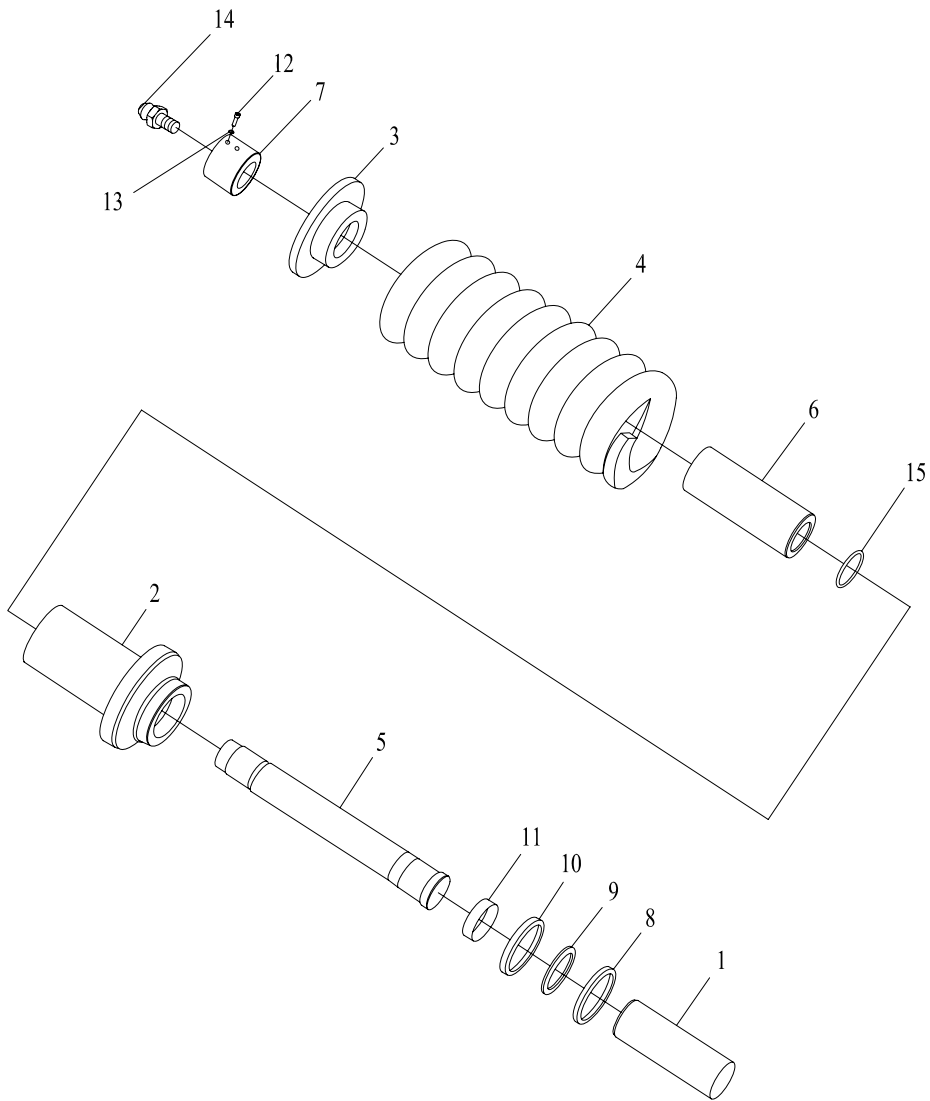

04 涨紧装置
IDLER CUSHION

序号 NO.	代码 S.C	代号 CODE	零件名称 PART NAME	PART NAME 零件名称	数量 QTY	备注 NOTE
1		ZJ33B00-0001	顶杆	PRESSURE ROD	1	
2		ZJ33B00-0002	缸体	CYLINDER BLOCK	1	
3		ZJ33B00-0005	弹簧座	SPRING SEAT	1	
4		ZJ33B00-0003	弹簧	SPRING	1	
5		ZJ33B00-0004	拉杆	DRAG LINK	1	
6		ZJ33A00-0006	螺母	NUT	1	
7		ZJ33B00-0007	限位套	STOP COLLAR	1	
8		ZJ32D00-0007	防尘圈75×89×8	DUST SEAL 75×89×8	1	
9		ZJ32D00-0008	密封圈75×95×12	SEAL 75×95×12	1	
10		ZJ32D00-0010	耐磨环75×80×20	WEARING RING 75×80×20	1	
11		ZJ32D00-0009	支承环75×95×3	BACK-UP RING 75×95×3	1	
12		GB5782	螺栓 M8×16	BOLT M8×16	1	
13		GB93	垫圈8	WASHER 8	1	
14		FZY2C00-00	注油阀	OIL FEEDING VALVE	1	
15		ZJ32D00-0011	O形圈62.87×5.33	O-RING 62.87×5.33		

05 履带
TRACK SHOE

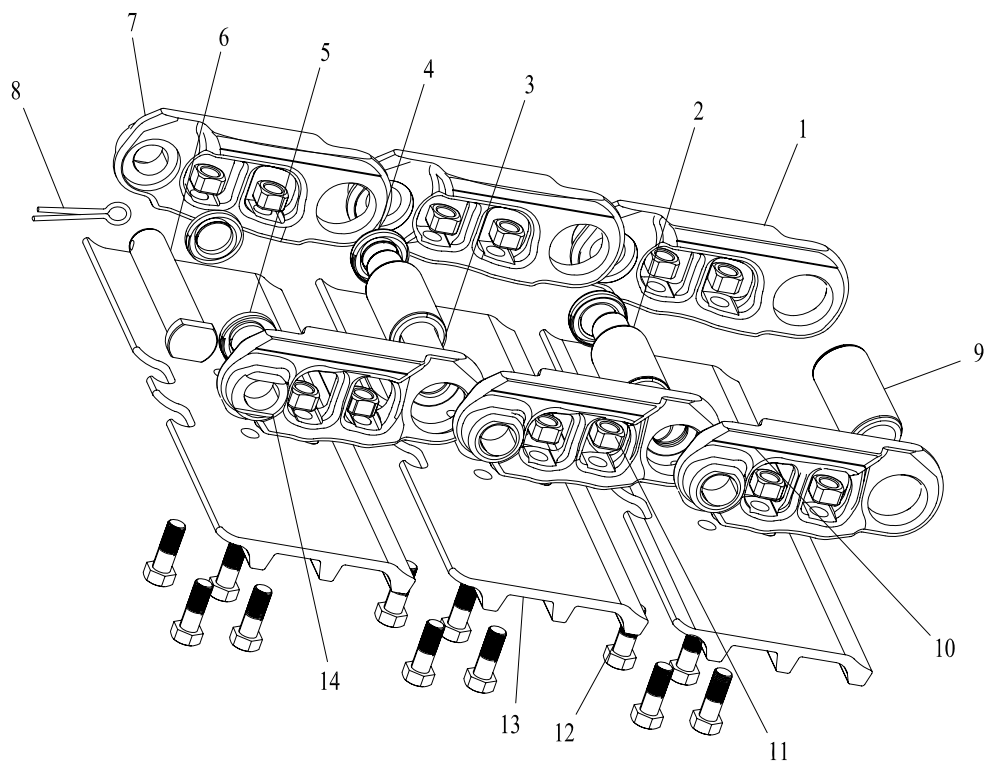

05 履带
TRACK SHOE

序号 NO.	代码 S.C	代号 CODE	零件名称 PART NAME	PART NAME 零件名称	数量 QTY	备注 NOTE
1	37505100022	LGWL210-04	右链接	TRACK LINK R.H.	48	
2	37505100024	LGWL210-07	销套	BUSHING	48	
3	37505100023	LGWL210-06	销轴	PIN SHAFT	48	
4	60206000131	LGWL210-08	密封圈1	SEAL RING 1	96	
5	60206000132	LGWL210-10	密封圈2	SEAL RING 2	2	
6	37505100025	LGWL210-09	活销	MOVABLE PIN	1	
7	37505100020	LGWL210-02	右链节接头	JOINT, TRACK LINK R.H.	1	
8	51512121801	GB91-86	开口销	COTTER PIN	1	
9	37505100026	LGWL210-11	活销套	BUSHING, MOVABLE PIN	1	
10	37505100021	LGWL210-03	左链节	TRACK LINK L.H	48	
11	60206000133	LGWL210-12	螺母	NUT	196	
12	60206000134	LGWL210-13	螺栓	BOLT	196	
13	60206000130	LGWL210-05	履带板	TRACK SHOE	49	
14	37505100019	LGWL210-01	右链节接头	JOINT, TRACK LINK L.H.	1	

结构件

STRUCTURE

01 下车总成 UNDERCARRIAGE

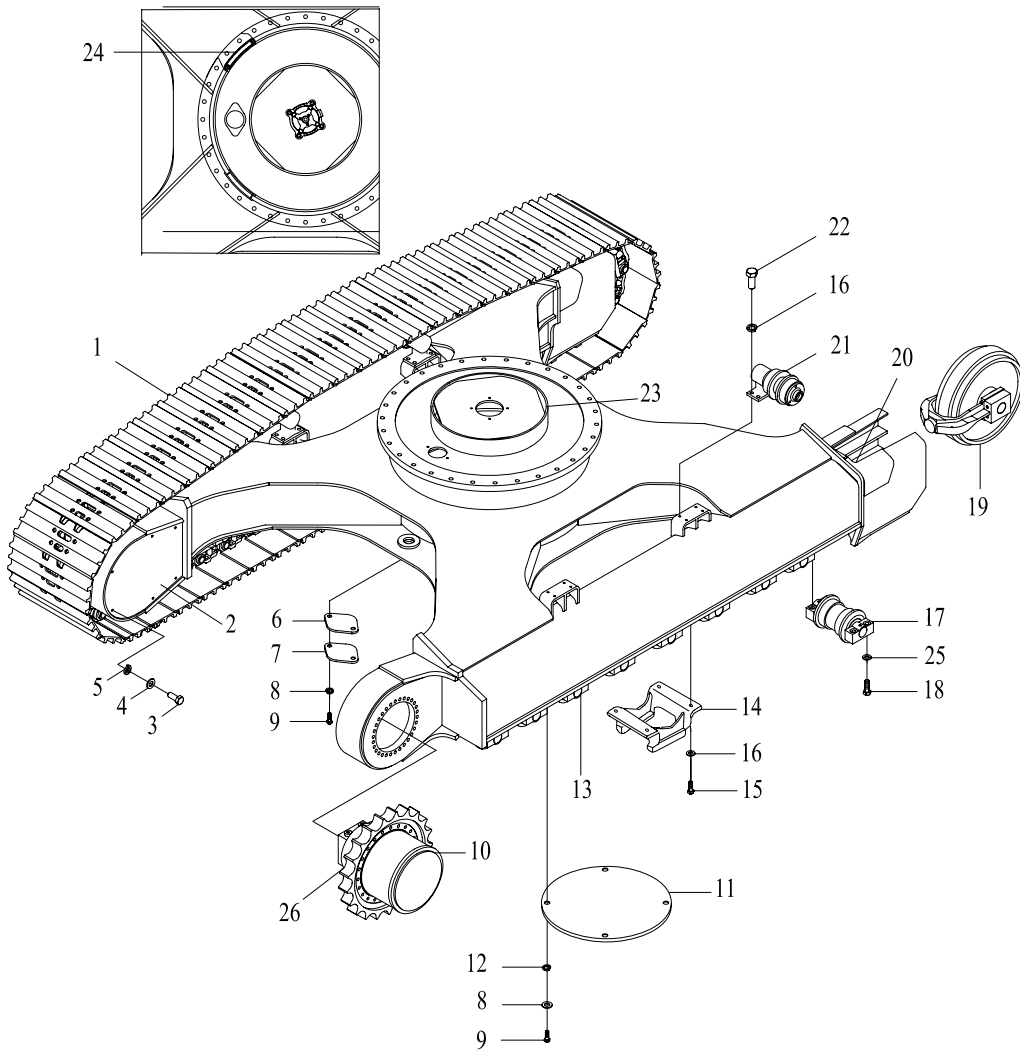

01 下车总成

UNDERCARRIAGE ASS'Y

序号 NO.	代码 S.C	代号 CODE	零件名称 PART NAME	PART NAME 零件名称	数量 QTY	备注 NOTE
1	17502305001	LGWL230	履带总成	TRACK ASS'Y	2	49 节 49 JOINTS
2	30613100204	LG6230.13-01	盖板	COVER BOARD	2	
3	51204111122	GB/T5783	螺栓 M12×25	BOLT M12×25	12	
4	51421110121	GB/T97.1	垫圈12	WASHER 12	12	
5	51401110122	GB/T93	垫圈12	WASHER 12	12	
6	30613100208	LG6230.13-04	橡胶垫	RUBBER PAD	1	
7	30613100205	LG6230.13-03	黄油盖	GREASE COVERING	1	
8	51401100122	GB/T93	垫圈10	WASHER 12	6	
9	51204101022	GB/T5783	螺栓 M10×20	BOLT M10×20	6	
10	60206000014	TM40VC-A-95/176-1	行走装置	TRAVEL DEVICE	2	
11	30613100206	LG6230.13-05	底封板	BOTTOM COVER PLATE	1	
12	51421100121	GB/T97.1	垫圈10	WASHER 10	4	
13	30613000234	LG6225L.13.01	行走架总成	TRACK FRAME	1	
14	30613000181	LG6230.13.02	护链架	CHAIN HOLDER	4	
15	51204133722	GB/T5783	螺栓 M16×40	BOLT M16×40	8	
16	51401130122	GB/T93	弹簧垫圈16	SPRING WASHER 16	36	
17	17502302001	LGWZ230	支重轮	TRACK ROLLER	18	
18	51203132421	GB/T5782	螺栓 M16×90	BOLT M16×90	72	
19	17502303001	LGWY230	引导轮	FRONT IDLER	2	
20	60303000189	ZJOC-H6LK-00	涨紧油缸	IDLER CUSHION	2	
21	17502304001	LGWT230	托链轮	CARRIER ROLLER	4	
22	51204132522	GB/T5783	螺栓 M16×35	BOLT M16×35	20	
23	30613100209	LG6230.13-06	橡胶圈	RUBBER PAD	1	
24	30613100207	LG6230.13-02	橡胶套	RUBBER SLEEVE	2	
25	51427130122	GB/T1230	垫圈 16	WASHER 16	72	
26	17502301001	LGWQ230	驱动轮	DRIVE WHEEL	2	

02 平台总成 I

PLATFORM ASS'Y I

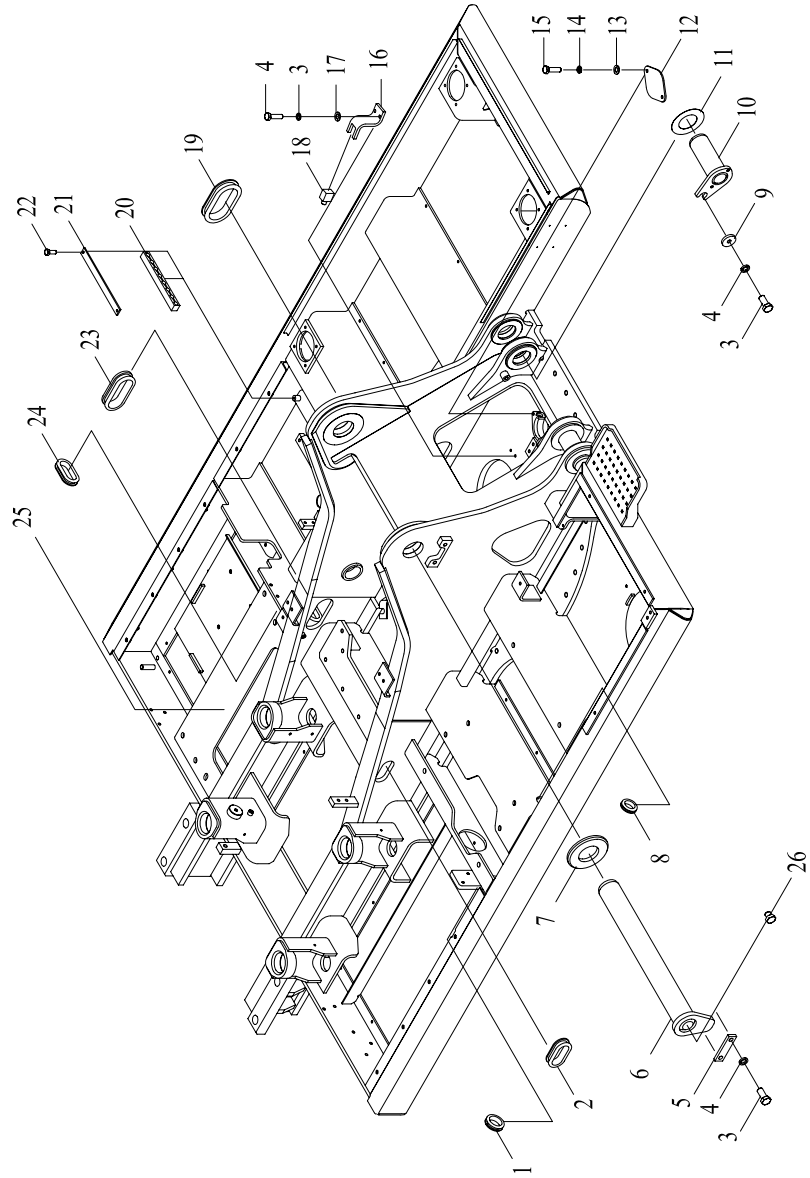

02 平台总成 I
PLATFORM ASS'Y I

序号 NO.	代码 S.C	代号 CODE	零件名称 PART NAME	PART NAME 零件名称	数量 QTY	备注 NOTE
1	30612100629	LG6230.12-17	橡胶圈6	RUBBER GASKET 6	1	
2	30612100628	LG6230.12-16	橡胶圈5	RUBBER GASKET 5	1	
3	51204132522	GB/T5783	螺栓 M16×35	BOLTM16×35	6	
4	51401130122	GB/T93	垫圈16	WASHER16	6	
5	30612100397	LG6230.12-01	一型锁板	LOCK PLATE	1	
6	30612000144	LG6230.12.02	销轴 φ90	PIN φ90	1	
7	30615100171	LG6230.15-03	调整垫圈	WASHER	2	
8	30612101185	LG6225L.12-04	护套	RUBBER GASKET	2	
9	30612101184	LG6225L.12-03	垫板	SHIM PLATE	2	
10	30612000143	LG6230.12.04	销轴 φ80	PIN φ80	2	
11	30615100618	LG6230.15-05	调整垫圈	ADJUST SHIM	4	
12	30612100402	LG6230.12-22	盖板	COVER BOARD	1	
13	51421100121	GB/T97.1	垫圈10	WASHER10	2	
14	51401100122	GB/T93	垫圈10	WASHER10	2	
15	51204101222	GB/T5783	螺栓 M10×30	BOLTM10×30	2	
16	30612100399	LG6230.12-19	Y型锁板	Y LOCK PLATE	1	
17	51421130121	GB/T97.1	垫圈16	WASHER 16	2	
18	30612100400	LG6230.12-20	限位块	STOP BLOCK	1	
19	30612100626	LG6230.12-13	橡胶圈3	RUBBER GASKET 3	1	
20	30612100398	LG6230.12-07	压线板	PRESS PLATE	1	
21	30612100623	LG6230.12-08	垫片	WASHER	1	
22	51204091022	GB/T5783	螺栓 M8×20	BOLTM8×20	2	
23	30612100625	LG6230.12-12	橡胶圈2	RUBBER GASKET 2	1	
24	30612100627	LG6230.12-14	橡胶圈4	RUBBER GASKET 4	4	
25	30612000288	LG6225L.12.01	平台焊合	PLATFORMWELDING	1	
26	30616100318	LG6360.16-05	堵头	PLUG	1	

03 平台总成 II

PLATFORM ASS'Y II

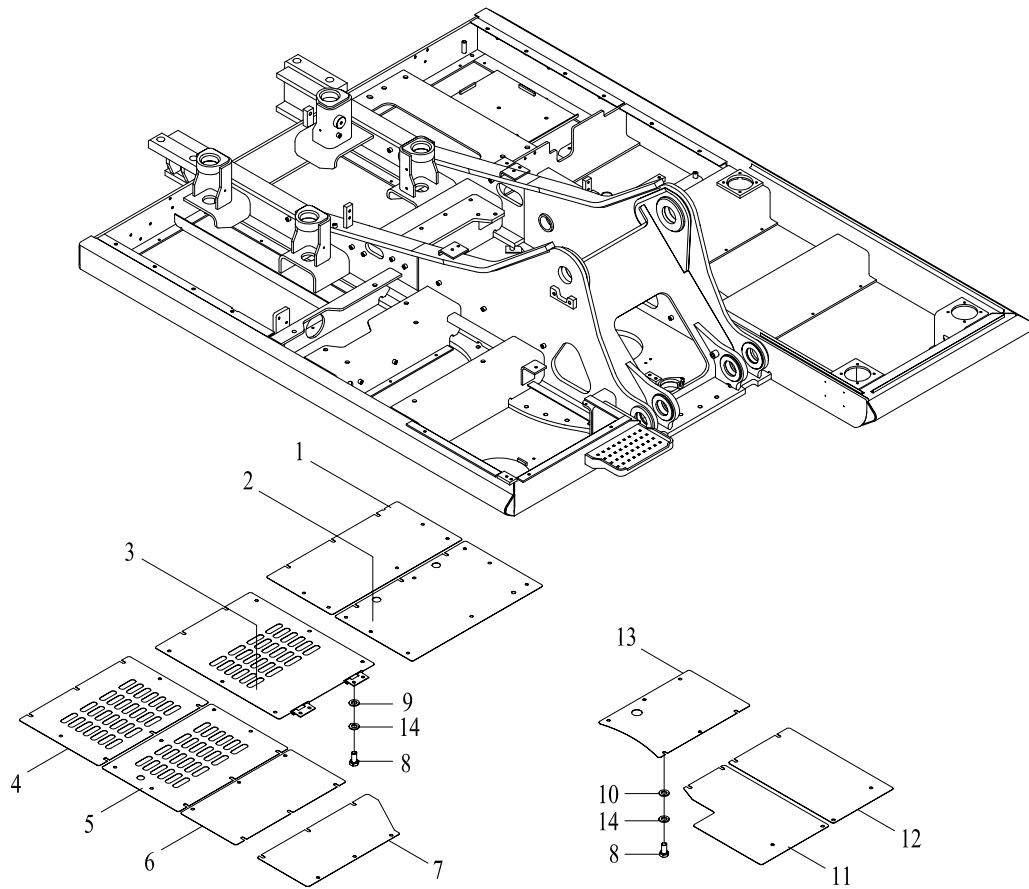

03 平台总成 II
PLATFORM ASS'Y II

序号 NO.	代码 S.C	代号 CODE	零件名称 PART NAME	PART NAME 零件名称	数量 QTY	备注 NOTE
1	30612102108	LG6235.12-03	底封板10	BOTTOM COVER PLATE 10	1	
2	30612100408	LG6230.12-29	底封板7	BOTTOM COVER PLATE 7	1	
3	30612000073	LG6230.12.05A	底封板1	BOTTOM COVER PLATE 1	1	
4	30612102107	LG6235.12-02	底封板9	BOTTOM COVER PLATE 9	1	
5	30612100403	LG6230.12-24	底封板2	BOTTOM COVER PLATE 2	1	
6	30612100404	LG6230.12-25	底封板3	BOTTOM COVER PLATE 3	1	
7	30612101198	LG6225L.12-01	底封板4	BOTTOM COVER PLATE 4	1	
8	51204101022	GB/T5783	螺栓 M10×20	BOLT M10×20	72	
9	51421100121	GB/T97.1	垫圈10	WASHER 10	4	
10	51420100122	GB/T96.1	垫圈10	WASHER 10	68	
11	30612100892	LG6235.12-01	底封板8	BOTTOM COVER PLATE 8	1	
12	30612100406	LG6230.12-27	底封板5	BOTTOM COVER PLATE 5	1	
13	30612101199	LG6225L.12-02	底封板6	BOTTOM COVER PLATE 6	1	
14	51401100122	GB/T93	垫圈10	WASHER 10	72	

04 动臂总成 BOOM ASS'Y

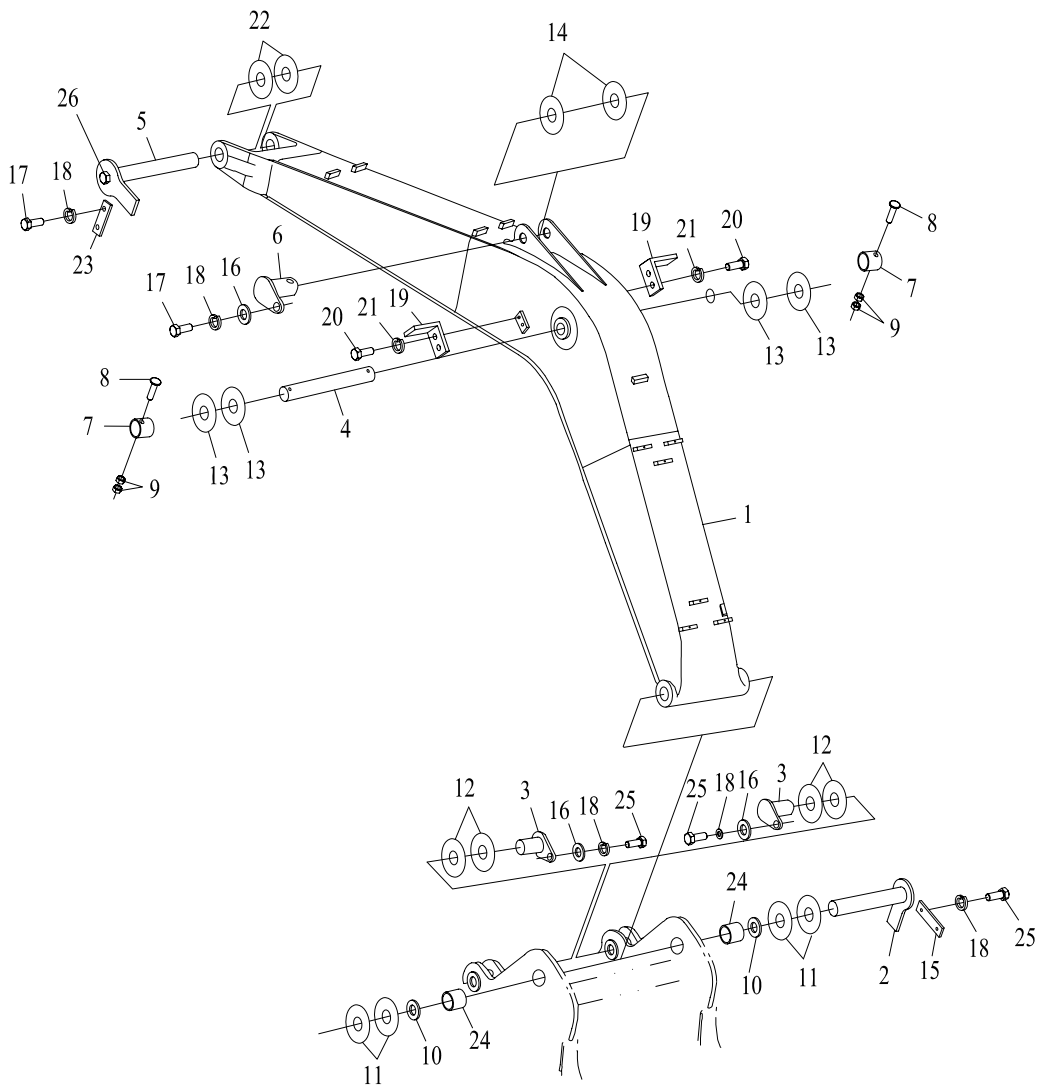

04 动臂总成
BOOM ASS'Y

序号 NO.	代码 S.C	代号 CODE	零件名称 PART NAME	PART NAME 零件名称	数量 QTY	备注 NOTE
1	30615000028	LG6230.15.01	动臂焊合	BOOM	1	
2	30612000144	LG6230.12.02	动臂后端销轴总成Φ90	REAR PIN ASS'Y, BOOM Φ90	1	
3	30612000143	LG6230.12.04	动臂油缸销轴总成Φ80	CYLINDER PIN ASS'Y, BOOM Φ80	2	
4	30615100256	LG6230.15-04	动臂中部销轴总成	MIDDLE PIN ASS'Y, BOOM	1	
5	30615000071	LG6230.15.08	动臂前端销轴总成	FRONT PIN ASS'Y, BOOM	1	
6	30615000012	LG6230.15.09	斗杆油缸销轴总成	CYLINDER PIN ASS'Y, ARM	1	
7	30615100257	LG6230.15-07	隔套	SLEEVE	2	
8	51203133121	GB/T5782	螺栓 M16×150	BOLT M16×150	2	
9	51307001322	GB/T6170	螺母 M16	NUT M16	4	
10	60980000065	VAW 09001	防尘圈90×105×6	DUST SEAL 90×105×6	2	
11	30615100171	LG6230.15-03	调整垫圈	ADJUST SHIM	2组	
12	30615100618	LG6230.15-05	调整垫圈	ADJUST SHIM	2组	
13	30615100176	LG6230.15-06	调整垫圈	ADJUST SHIM	2组	
14	30615100617	LG6230.15-09	调整垫圈	ADJUST SHIM	2组	
15	30612100397	LG6230.12-01	一型锁板	LOCK PLATE	1	
16	30601100111	CDM6210.17-03	垫板	SHIM PLATE	3	
17	51204133722	GB/T5783	螺栓 M16×40	BOLT M16×40	3	
18	51401130122	GB/T93	弹簧垫圈16	SPRING WASHER 16	6	
19	30615100259	LG6230.15-10	灯架	LAMP BRACKET	2	
20	51204111122	GB/T5783	螺栓 M12×25	BOLT M12×25	2	
21	51401110122	GB/T93	弹簧垫圈12	SPRING WASHER 12	4	
22	30615100171	LG6230.15-03	调整垫圈	ADJUST SHIM	2组	
23	30615100140	LG6230.15-02	压板	PRESS PLATE	1	
24	30615100260	LG6230.15-11	钢套	STEEL SLEEVE	2	
25	51204132522	GB/T5783	螺栓 M16×35	BOLT M16×35	4	
26	30616100318	LG6360.16-05	堵头	PLUG	2	

05 斗杆总成 ARM ASS'Y

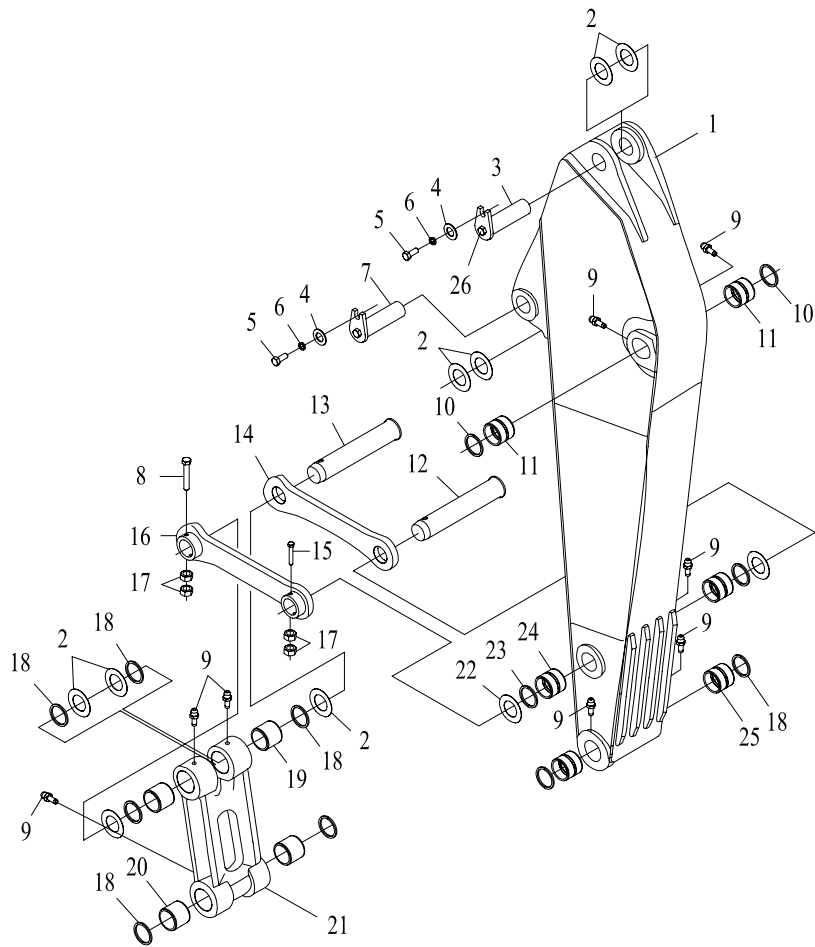

05 斗杆总成
ARM ASS'Y

序号 NO.	代码 S.C	代号 CODE	零件名称 PART NAME	PART NAME 零件名称	数量 QTY	备注 NOTE
1	30616000020	LG6230.16.01	斗杆	ARM	1	
2	30615100618	LG6230.15-05	调整垫圈	ADJUST SHIM	6组	
3	30615000012	LG6230.15.09	销轴总成	PIN ASS'Y	1	
4	30612101184	LG6225L.12-03	垫板	SHIM PLATE	2	
5	51204134222	GB/T5783	螺栓 M16×30	BOLT M16×30	2	
6	51401130122	GB/T93	弹簧垫圈16	SPRING WASHER 16	2	
7	30616000046	LG6230.16.05	销轴总成	PIN ASS'Y	1	
8	51203133121	GB/T5782	螺栓 M16×150	BOLT M16×150	1	
9	60980000683	671004	油杯 PT1/8	GREASE FITTING PT1/8	6	
10	60980000065	VAW 09001	防尘圈 Φ90×105×6	DUST SEAL Φ90×105×6	2	
11	30616100164	LG6230.16-08	钢套	STEEL SLEEVE	2	
12	30616000044	LG6230.16.03	销轴总成	PIN ASS'Y, LINK	1	
13	30616000045	LG6230.16.04	销轴总成	PIN ASS'Y, LINK	1	
14	30616100104	LG6230.16-07	右摇杆	LINK, R.H.	1	
15	51203133021	GB/T5782	螺栓 M16×140	BOLT M16×140	1	
16	30616000026	LG6230.16.02	左摇杆	LINK, L.H.	1	
17	51307001322	GB/T6170	螺母 M16	NUT M16	4	
18	60980000064	VAW 08002	防尘圈 Φ80×95×6	DUST SEAL Φ80×95×6	8	
19	30616100168	LG6230.16-04	钢套	STEEL SLEEVE	2	
20	30616100169	LG6230.16-05	钢套	STEEL SLEEVE	2	
21	30616100163	LG6230.16-06	连杆	LINK	1	
22	30616100120	LG6230.16-01	调整垫圈	ADJUST SHIM	2组	
23	60980000063	VAW 07002	防尘圈 Φ70×85×6	DUST SEAL Φ70×85×6	2	
24	30616100159	LG6230.16-02	钢套	STEEL SLEEVE	2	
25	30616100160	LG6230.16-03	钢套	STEEL SLEEVE	2	
26	30616100318	LG6360.16-05	堵头	PLUG	4	

06 铲斗总成
BUCKET ASS'Y

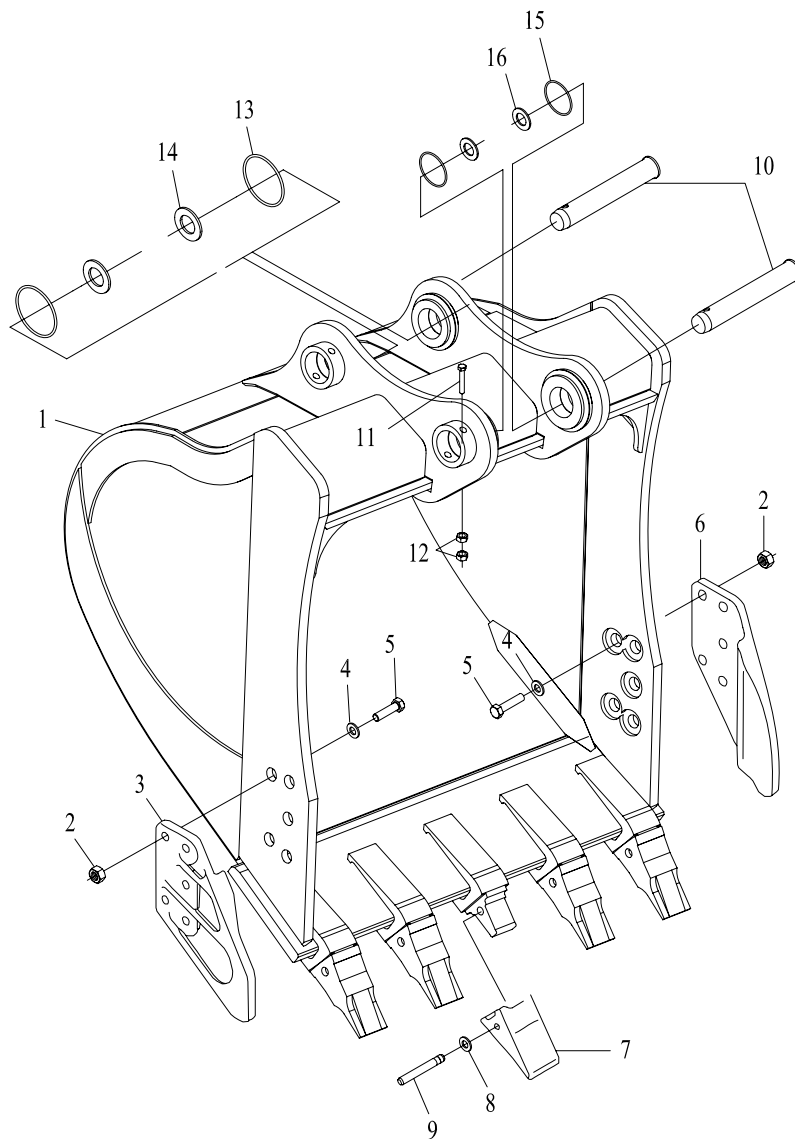

06 铲斗总成
BUCKET ASS'Y

序号 NO.	代码 S.C	代号 CODE	零件名称 PART NAME	PART NAME 零件名称	数量 QTY	备注 NOTE
1	30617005016	LG6240D.17	铲斗本体	BODY, BUCKET	1	
2	51307001722	GB/T6170	螺母 M24	NUT M24	10	
3	60906000009	S/C-6230L	左边齿	LEFT SIDE CUTTER	1	
4	51427170122	GB/T1230	垫圈 24	WASHER 24	10	
5	51204172022	GB/T5782	螺栓 M24×70	BOLT M24×70	10	
6	60906000011	S/C-6230R	右边齿	RIGHT SIDE CUTTER	1	
7	60906000008	P-6230	齿套	TOOTH	5	
8	60980000061	SPRING-6230	扣环	SNAP RING	5	
9	60980000059	PIN-6230	销扣	FASTENER	5	
10	30617000032	LG6230.17.02	销轴总成	PIN ASS'Y	2	
11	51203133121	GB/T5782	螺栓 M16×150	BOLT M16×150	2	
12	51307001322	GB/T6170	螺母 M16	NUT M16	4	
13	56145029505	GB/T3452.1	O 形圈 Φ125×13	O-RING Φ125×13	2	
14	30615100618	LG6230.15-05	调整垫圈	ADJUST SHIM	2 组	
15	56145029605	GB/T3452.1	O 形圈 Φ140×13	O-RING Φ140×13	2	
16	30615100617	LG6230.15-09	调整垫圈	ADJUST SHIM	2 组	

液压系统

HYDRAULIC SYSTEM

01 中央回转接头

CENTRAL SWING CONNECTOR

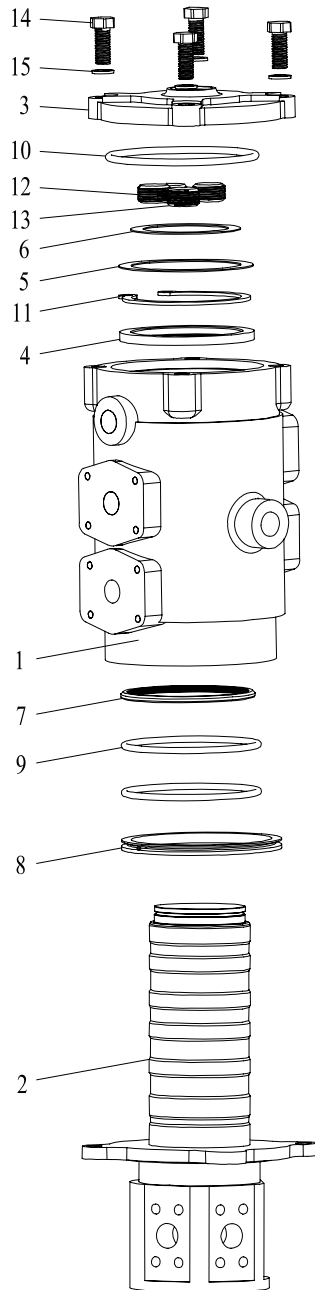

01 中央回转接头

CENTRAL SWING CONNECTOR

序号 NO.	代码 S.C	代号 CODE	零件名称 PART NAME	PART NAME 零件名称	数量 QTY	备注 NOTE
1		6ZWII20C1F-0002	回转体	STATOR	1	
2		6ZWII20C1F-0003	回转轴	RUNNER	1	
3		6ZWII20C1F-0004	盖	CAP	1	
4		6ZWII20C1F-0005	隔套	SLEEVE	1	
5		6ZWII20C1F-0006	垫片	GASKET	1	
6		6ZWII20C1F-0007	垫片	GASKET	1	
7		6ZWII20C1F-0008	旋转密封	SEAL RING	6	
8		6ZWII20C1F-0009	防尘圈	DUST SEAL	1	
9		6ZWII20C1F-0010	O 形圈	O-RING	2	
10		6ZWII20C1F-0011	O 形圈	O-RING	1	
11		6ZWII20C1F-0012	轴用弹性挡圈	SNAP RING	1	
12		6ZWII20C1F-0013	锥堵	PLUG	1	
13		6ZWII20C1F-0014	锥堵	PLUG	4	
14		6ZWII20C1F-0015	六角头螺栓	BOLT	4	
15		6ZWII20C1F-0016	标准型弹簧垫圈	WASHER	4	

02 行走装置 TRAVEL DEVICE

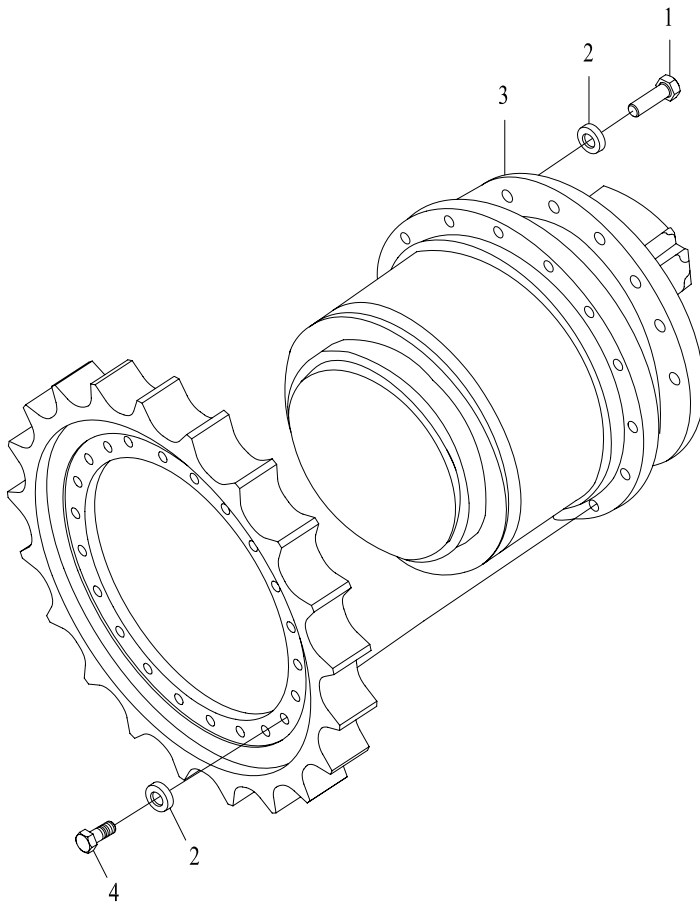

02 行走装置

TRAVEL DEVICE

序号 NO.	代码 S.C	代号 CODE	零件名称 PART NAME	PART NAME 零件名称	数量 QTY	备注 NOTE
1	51203132021	GB/T5782	螺栓	BOLT	30	
2	51427130122	GB/T1230	垫圈16	WASHER	60	
3	60206000014	TM40VC-A-95/176-1	行走装置	TRAVEL DEVICE	1	
4	51204133322	GB/T5783	螺栓 M16×50	BOLT M16×50	22	

03 回转驱动装置

SWING DRIVE SYSTEM

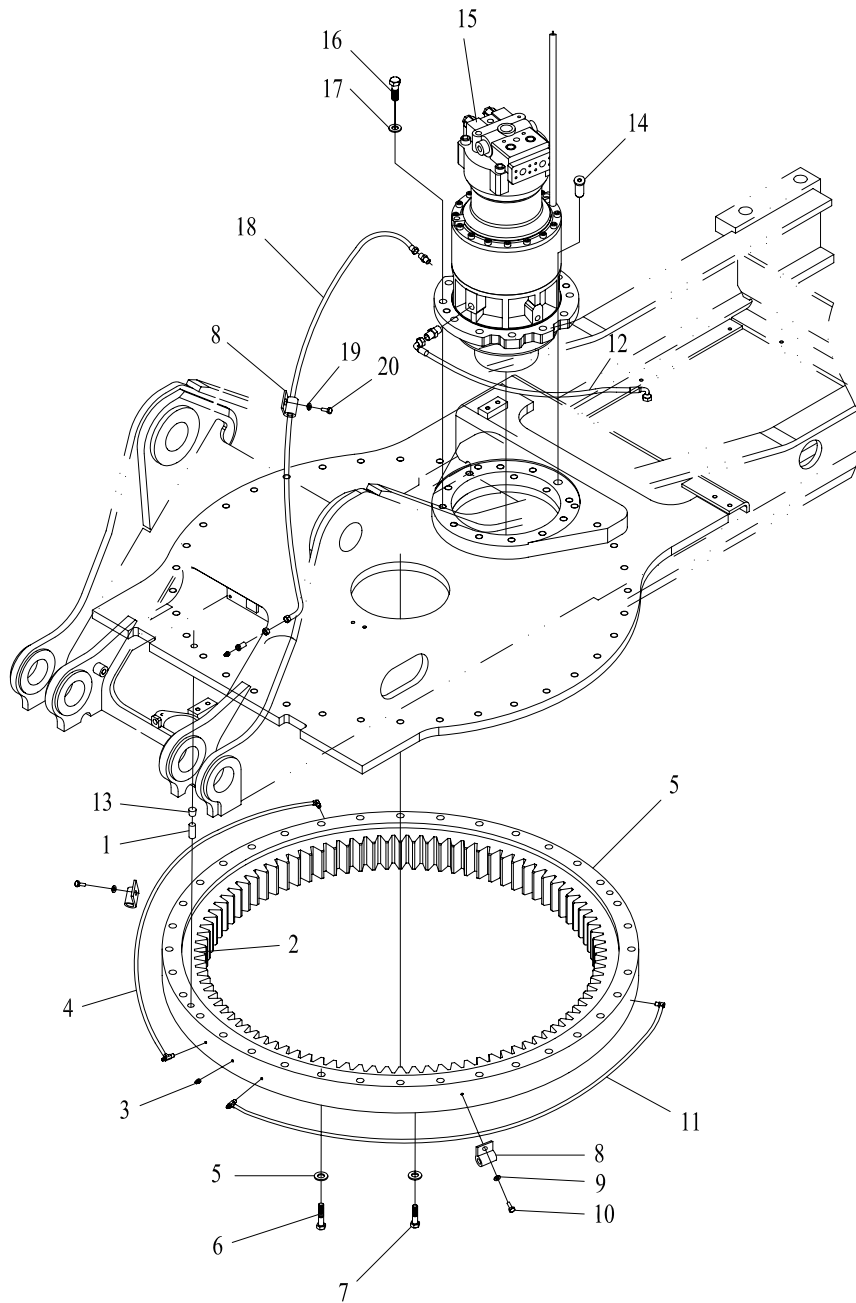

03 回转驱动装置

SWING DRIVE SYSTEM

序号 NO.	代码 S.C	代号 CODE	零件名称 PART NAME	PART NAME 零件名称	数量 QTY	备注 NOTE
1	30609100010	LG6225L.09-01	内螺纹圆柱销	HOSE ASS'Y	1	
2	60206000012	013.30.1243.021.34.15F3	回转支承	SWING CIRCLE	1	
3	60980005319	PT1/8 180°	油杯	GREASE FITTING	4	
4	60911011172	R1/8D 四通直座-30487 -1330R1/8(90°)	润滑管	HOSE ASS'Y	1	
5	51427160122	GB/T1230	垫圈22	WASHER 22	72	
6	51203163821	GB/T5782	螺栓 M22×115	BOLT M22×115	36	
7	51203162121	GB/T5783	螺栓 M22×75	BOLT M22×75	36	
8	60911010136	R08-8	软管夹	HOSE CLAMP	3	
9	51421080121	GB/T97.1	垫圈6	WASHER 6	2	
10	51158190310	GB/T818	螺钉 M6×12	BOLT M6×12	2	
11	60911011459	R1/8D 三通直座-30487 -1330R1/8(90°)	润滑管总成	HOSE ASS'Y	1	
12	60911013546	直角 R1/2-SH14-750- R1/8直角	软管总成	HOSE ASS'Y	1	
13	30609100006	LG6230.09-03	防护塞	GUARD PLUG	1	
14	30609100011	LG6225L.09-02	圆柱销	PIN	1	
15	60302000071	M5X130CHB-10A- 2CA/260-RG11D20M1	回转马达	SWING CIRCLE	1	
16	51203151821	GB/T5782	螺栓 M20×60	BOLT M20×60	11	
17	51427150122	GB/T1230	垫圈20	WASHER 20	11	
18	60911010375	R1/8-30487-1330R1/4	润滑管总成	HOSE ASS'Y	1	
19	51204090922	GB/T5783	螺栓 M8×16	BOLT M8×16	1	
20	51421090121	GB/T97.1	垫圈8	WASHER 8	1	

04 工作管路 I

WORK LINES I

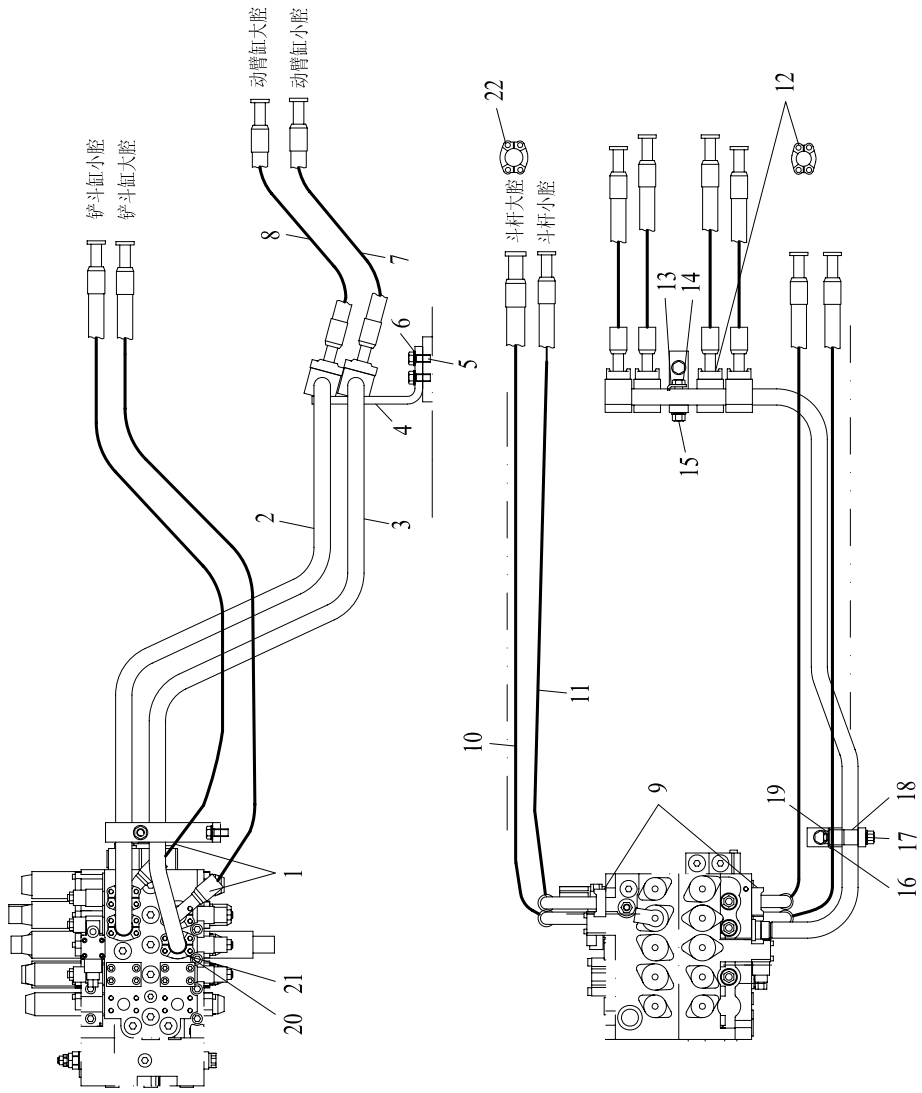

04 工作管路 I
WORK LINES I

序号 NO.	代码 S.C	代号 CODE	零件名称 PART NAME	PART NAME 零件名称	数量 QTY	备注 NOTE
1	17272006634	F7811519121612-1500- PG1500	胶管总成	HOSE ASS'Y	2	
2	30605000092	LG6230.05A.03.01	钢管 1	STEEL PIPE 1	1	
3	30605000093	LG6230.05A.03.02	钢管 2	STEEL PIPE 2	1	
4	30605100060	LG6230.05.03-01	管夹座1	PIPE CLAMP SEAT 1	1	
5	51204111322	GB/T5783	螺栓 M12×35	BOLT M12×35	4	
6	51421110121	GB/T97.1	垫圈12	WASHER 12	4	
7	17272003202	F7811515121212-760- SG760	胶管总成	HOSE ASS'Y	2	
8	17272000323	F7811515121212-740- SG740	胶管总成	HOSE ASS'Y	2	
9	60911011234	FL-16	法兰夹	FLANGE CLIP	14	
10	17272000330	F78115191616(SL120) 16-1450-PG970	胶管总成	HOSE ASS'Y	1	
11	17272006635	F78115191216(SL120) 12-1500-PG1500	胶管总成	HOSE ASS'Y	1	
12	60911010573	FL-12	法兰夹	FLANGE CLIP	22	
13	51307001322	GB/T6170	螺母 M16	NUT M16	2	
14	30605100063	LG6230.05A.03-01	管夹座	PIPE CLAMP SEAT	1	
15	30605100150	LG6230.05.04-03	橡胶双管夹	RUBBER DOUBLE PIPE	4	
16	30605100151	LG6230.05.04-04	钢套	STEEL SLEEVE	2	
17	30605100152	LG6230.05.04-05	压板	PRESS PLATE	2	
18	51421130121	GB/T97.1	垫圈16	WASHER 16	2	
19	51203132621	GB/T5782	螺栓 M16×100	BOLT M16×100	2	
20	51139220408	GB/T70.1	螺钉 M10×30	SCREW M10×30	56	
21	51401100122	GB/T93	垫圈10	WASHER 10	72	
22	51139220508	GB/T70.1	螺钉 M10×35	SCREW M10×35	16	

05 工作管路 II
WORK LINES II

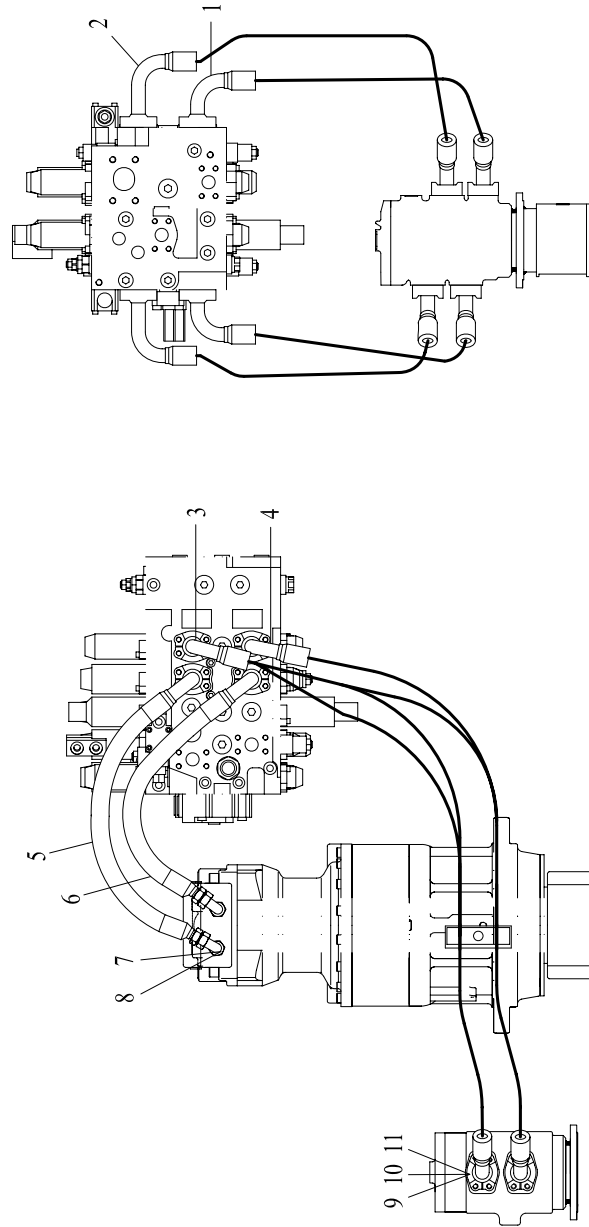

05 工作管路 II
WORK LINES II

序号 NO.	代码 S.C	代号 CODE	零件名称 PART NAME	PART NAME 零件名称	数量 QTY	备注 NOTE
1	17272000339	F781191916(SL120) 1612-1270-0°	胶管总成	HOSE ASS'Y	1	
2	17272000337	F781191916(SL120)16 (SL120)12-1280-0°	胶管总成	HOSE ASS'Y	1	
3	17272000336	F781191916(SL120)16 (SL120)12-1250-0°	胶管总成	HOSE ASS'Y	1	
4	17272000338	F781191916(SL120) 1612-1250-0°	胶管总成	HOSE ASS'Y	1	
5	17272000396	F78119C916(SL120) 2512-730	胶管总成	HOSE ASS'Y	1	
6	17272000397	F78119C916(SL120) 2512-780	胶管总成	HOSE ASS'Y	1	
7	60911010389	2F9-16	直角接头	RIGHT-ANGLE CONNECTOR	2	
8	60911010384	1FG-16-12B2351	直通接头	STRAIGHT CONNECTOR	2	
9	60911011234	FL-16	法兰夹	FLANGE CLIP	20	
10	51139220408	GB/T70.1	螺钉 M10×30	SCREW M10×30	40	
11	51401100122	GB/T93	垫圈10	WASHER 10	40	

06 下车管路 I

CHASSIS LINES I

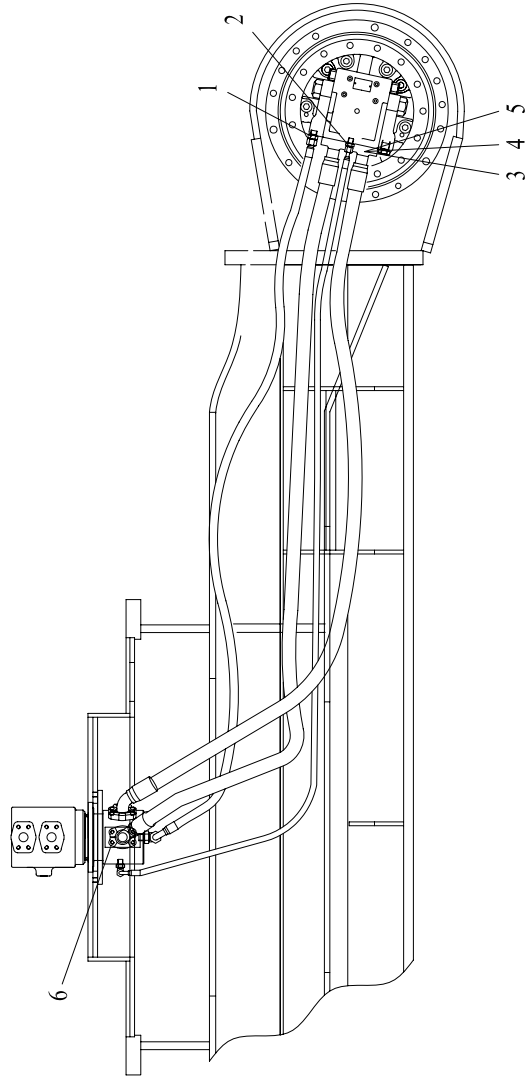

06 下车管路 I
CHASSIS LINES I

序号 NO.	代码 S.C	代号 CODE	零件名称 PART NAME	PART NAME 零件名称	数量 QTY	备注 NOTE
1	60911010018	1BG-08 B2351	端直连接头	END STRAIGHT CONNECTOR	2	
2	60911010016	1BG-04 B2351	端直连接头	END STRAIGHT CONNECTOR	2	
3	60911011234	FL-16	法兰夹	FLANGE CLIP	16	
4	51139220408	GB/T70.1	螺钉 M10×30	SCREW M10×30	16	
5	51401100122	GB/T93	垫圈10	WASHER 10	32	
6	51204101222	GB/T5783	螺钉 M10×30	SCREW M10×30	16	

07 下车管路 II
CHASSIS LINES II

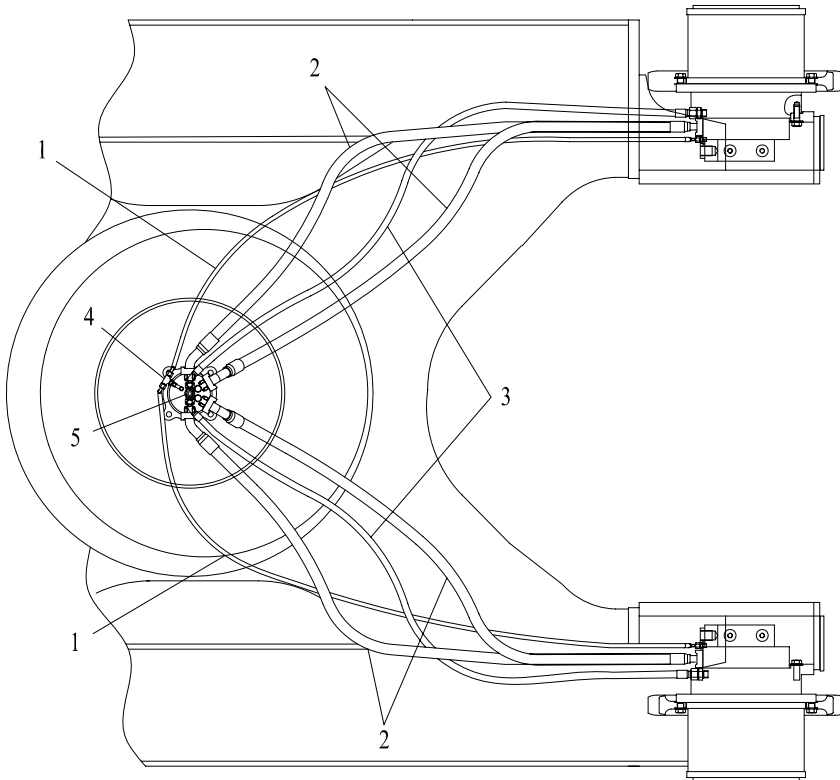

07 下车管路 II
CHASSIS LINES II

序号 NO.	代码 S.C	代号 CODE	零件名称 PART NAME	PART NAME 零件名称	数量 QTY	备注 NOTE
1	17272000307	F421CACF080804-2500	胶管总成	HOSE ASS'Y	2	
2	17272006783	F7811517161616-2300- PG500	胶管总成	HOSE ASS'Y	4	
3	17272000300	F421CACE151508-2150	胶管总成	HOSE ASS'Y	2	
4	60911010107	BB-08	可调三通接头	THREE-WAY ADJUSTABLE CONNECTOR	1	
5	60911010035	BB-04	可调三通接头	THREE-WAY ADJUSTABLE CONNECTOR	1	

08 主泵管路 MAIN PUMP LINES

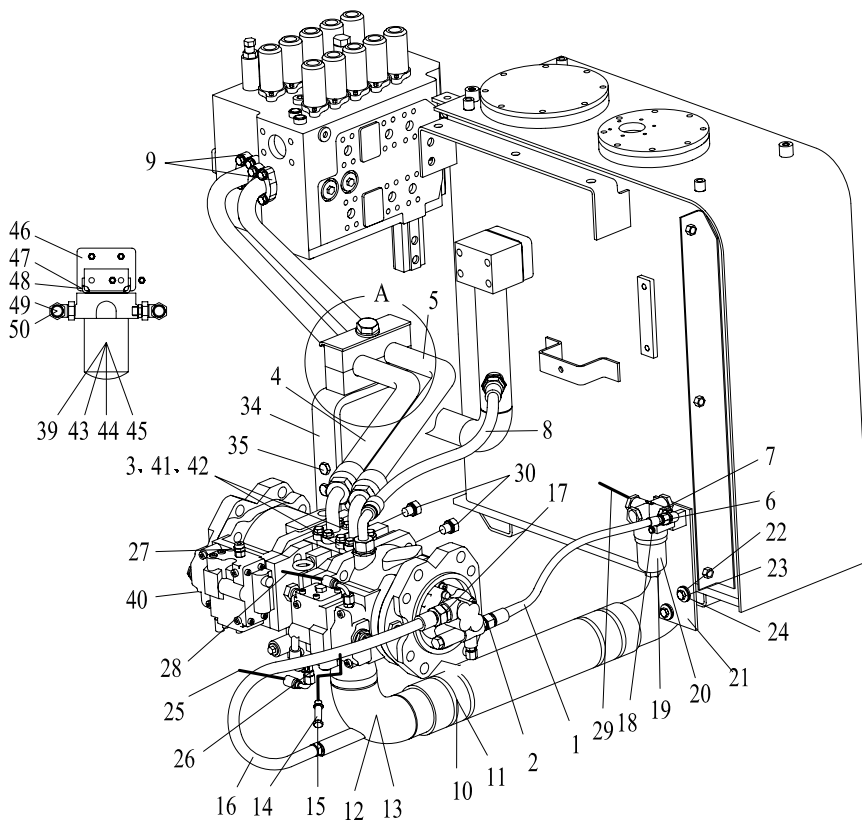
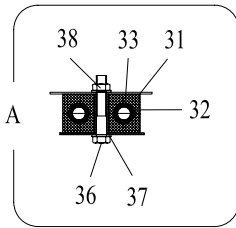

08 主泵管路 MAIN PUMP LINES

序号 NO.	代码 S.C	代号 CODE	零件名称 PART NAME	PART NAME 零件名称	数量 QTY	备注 NOTE
1	17272000296	F421CACA151508-500	胶管总成	HOSE ASS'Y	1	
2	60911010018	1BG-08 B2351	端直通接头	END STRAIGHT CONNECTOR	1	
3	60911011152	M2H-12	法兰夹	FLANGE CLIP	4	
4	17272002713	F781196N16(SL100) 1216-1230-90°	胶管总成	HOSE ASS'Y	1	
5	17272002714	F781196N16(SL120) 1216-1240-90°	胶管总成	HOSE ASS'Y	1	
6	60911010024	2B9-08	直角接头	RIGHT-ANGLE CONNECTOR	1	
7	60911010657	Y1BG-08	端直通	END STRAIGHT CONNECTOR	2	
8	17272006780	F421CACA222212-1100	胶管总成	HOSE ASS'Y	1	
9	60911011234	FL-16	法兰夹	FLANGE CLIP	4	
10	30605100149	LG6230.05.01-02	吸油胶管	OIL SUCTION HOSE	1	
11	56931004701	SAE J1508	卡箍 SLTB-95~103/19	CLAMP SLTB-95~103/19	4	
12	30605000100	LG6230.05.01.03	泵接管	PUMP CONNECTING PIPE	1	
13	56900000704	AS568	O形圈69.4×3.53	O-RING 69.4×3.53	1	
14	51139230408	GB/T70.1	螺钉 M12×35	SCREW M12×35	4	
15	51401110122	GB/T93	垫圈12	WASHER 12	6	
16	17272000303	F421CACE222212-780	胶管总成	HOSE ASS'Y	1	
17	60911010019	1BG-12 B2351	端直通接头	END STRAIGHT CONNECTOR	3	
18	51421080121	GB/T97.1	垫圈6	WASHER 6	2	
19	51203081821	GB/T5782	螺栓 M6×60	BOLT M6X60	2	
20	60308000153	MDM101FD1CB372X	先导过滤器	PRESSURE FILTER	1	
21	30605000101	LG6230.05.01.04	安装板	MOUNTING PLATE	1	
22	30605000102	LG6230.05.01.05	减振垫圈	DAMPING WASHER	2	
23	51204101222	GB/T5783	螺栓 M10×30	BOLT M10X30	2	
24	51420100122	GB/T96	垫圈10	WASHER 10	2	
25	17272006781	F421CACF222212-650	胶管总成	HOSE ASS'Y	1	
26	60911010600	CYS-04	三通油压接头	THREE-WAY OIL PRESSURE CONNECTOR	1	
27	60911010016	1BG-04 B2351	端直通接头	END STRAIGHT CONNECTOR	6	
28	17272006782	F421CACF222212-1750- PG1000	胶管总成	HOSE ASS'Y	1	
29	17272000055	F481CACF080804-600	胶管总成	HOSE ASS'Y	1	
30	60911011026	5B-06-04B2351	过度接头	TRANSITION CONNECTOR	2	
31	30605100413	LG6230.05.04-03	橡胶双管夹	RUBBER DOUBLE PIPE CLAMP	2	
32	30605100151	LG6230.05.04-04	钢套	STEEL SLEEVE	1	
33	30605100152	LG6230.05.04-05	压板	PRESS PLATE	1	
34	30605100046	LG6230.05.01A-01	管夹座	PIPE CLAMP SEAT	1	
35	51204111322	GB/T5783	螺栓 M12×35	BOLT M12×35	2	

08 主泵管路 MAIN PUMP LINES

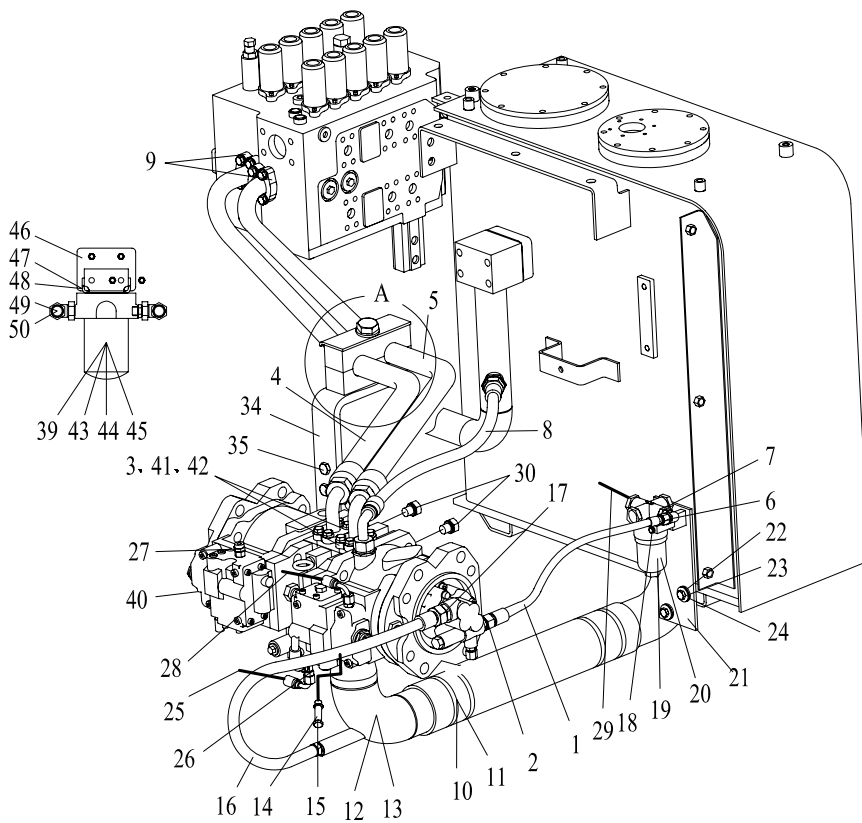
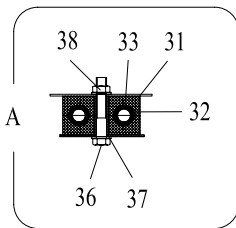

08 主泵管路
MAIN PUMP LINES

序号 NO.	代码 S.C	代号 CODE	零件名称 PART NAME	PART NAME 零件名称	数量 QTY	备注 NOTE
36	51203132621	GB/T5782	螺栓 M16×100	BOLT 16×100	1	
37	51421130121	GB/T97.1	垫圈16	WASHER 16	2	
38	51307001322	GB/T70.1	螺母 M16	NUT M16	1	
39	60308000167	MFP160AGE10E2.0/-A2	滤油器	OIL FILTER	1	
40	60301000011	K3V112DT-1A7R-9N94-6AV	主泵	MAIN PUMP	1	
41	51139220508	GB/T70.1	螺钉 M10×35	SCREW M10×35	16	
42	51401100122	GB/T93	垫圈10	WASHER 10	16	
43	30605100695	LG6360.05B.02-03	滤油器支架	BRACKET, OIL FILTER	1	
44	51204111022	GB/T5783	螺栓 M12×20	BOLT M12×20	4	
45	51421110121	GB/T97.1	垫圈12	WASHER 12	6	
46	30605100824	LG6230.05.01A-02	过渡板	PLATE	1	
47	51204091022	GB/T5783	螺栓 M8×20	BOLT M8×20	3	
48	51421090121	GB/T97.1	垫圈8	WASHER 8	3	
49	60911010381	1BG-12-20	直通接头	STRAIGHT CONNECTOR	2	
50	60911010025	2B9-12	直角接头	RIGHT-ANGLE CONNECTOR	2	

09 操纵管路 CONTROL SYSTEM

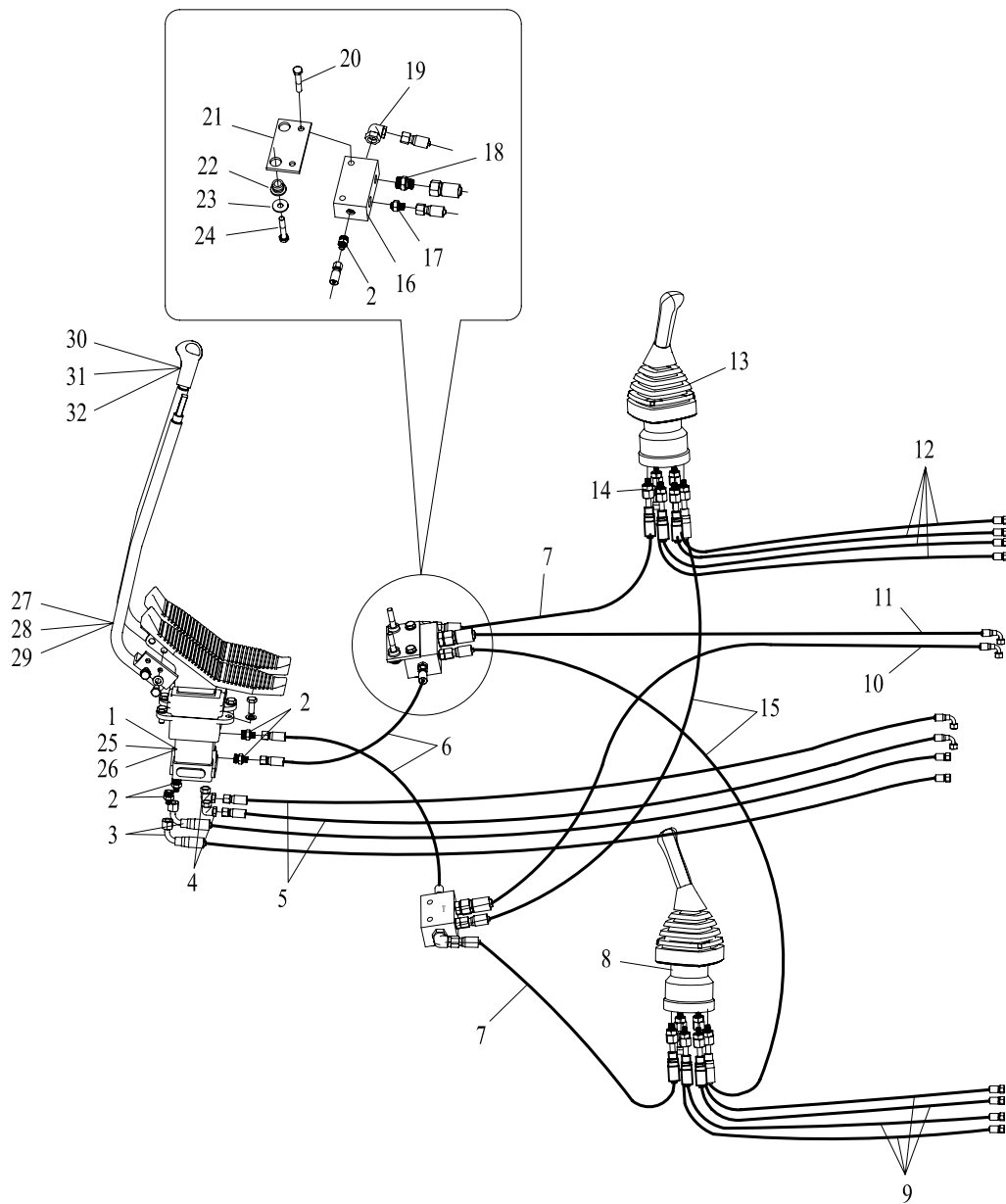

09 操纵管路 CONTROL SYSTEM

序号 NO.	代码 S.C	代号 CODE	零件名称 PART NAME	PART NAME 零件名称	数量 QTY	备注 NOTE
1	60304000023	PVD8P5012B	脚踏先导阀	FOOT PEDAL PILOT VALVE	1	
2	60911010016	1BG-04 B2351	端直通接头	END STRAIGHT CONNECTOR	6	
3	17272000308	F421CACF080804- 2800-PG2000	软管总成	HOSE ASS'Y	2	
4	60911010089	2B9-04	端直角可调向接头	END RIGHT-ANGLE ADJUSTABLE CONNECTOR	2	
5	17272003187	F421CACF080804- 3000-PG2000	软管总成	HOSE ASS'Y	2	
6	17272000287	F421CACA080804-420	软管总成	HOSE ASS'Y	2	
7	17272000289	F421CACA121206-1350	软管总成	HOSE ASS'Y	2	
8	60207010007	PV48K1371	左手先导阀	PILOT VALVE, L.H.	1	
9	17272000293	F421CACA121206-1750	软管总成	HOSE ASS'Y	4	
10	17272000299	F421CACE151508- 1800-PG1800	软管总成	HOSE ASS'Y	1	
11	17272003198	F421CACF151508-1700	软管总成	HOSE ASS'Y	1	
12	17272000294	F421CACA121206-1950	软管总成	HOSE ASS'Y	4	
13	60207010008	PV48K1372	右手先导阀	PILOT VALVE, R.H.	1	
14	60911010034	1BG-06-04 B2351	端直通接头	END STRAIGHT CONNECTOR	12	
15	17272000291	F421CACA121206-1650	软管总成	HOSE ASS'Y	2	
16	30605100221	LG6235.05.06-01	PT 块	PT BLOCK	2	
17	60911010017	1BG-06 B2351	端直通接头	END STRAIGHT CONNECTOR	2	
18	60911010018	1BG-08 B2351	端直通接头	END STRAIGHT CONNECTOR	2	
19	60911010023	2B9-06	端直角可调向接头	END RIGHT-ANGLE ADJUSTABLE CONNECTOR	2	
20	51203101821	GB/T5782	螺栓 M10×60	BOLT M10×60	4	
21	30605100220	LG6235.05.06-02	安装板	MOUNTING PLATE	1	
22	30605000102	LG6235.05.01.05	减震垫圈	DAMPING WASHER	2	
23	51420100122	GB/T96	垫圈 10	WASHER 10	2	
24	51204101122	GB/T5783	螺栓 M10×25	BOLT M10×25	2	
25	51204101022	GB/T5783	螺栓 M10×20	BOLT M10×20	4	
26	51421100121	GB/T97.1	垫圈10	WASHER 10	14	
27	30605000977	LG6230.05A.06.02	左操纵杆	CONTROL LEVER L.H	1	
28	30605000976	LG6230.05A.06.01	右操纵杆	CONTROL LEVER R.H	1	
29	51307001022	GB/T6170	螺母 M10	NUT 10	4	
30	51158140710	GB/T818	螺钉 M4×16	SCREW M4×16	2	
31	60207010006	D60-01-00002	手柄	GRIP	1	
32	60207010022	D60-01-00001	手柄	GRIP	1	

10 先导管路 I
PILOT LINES I

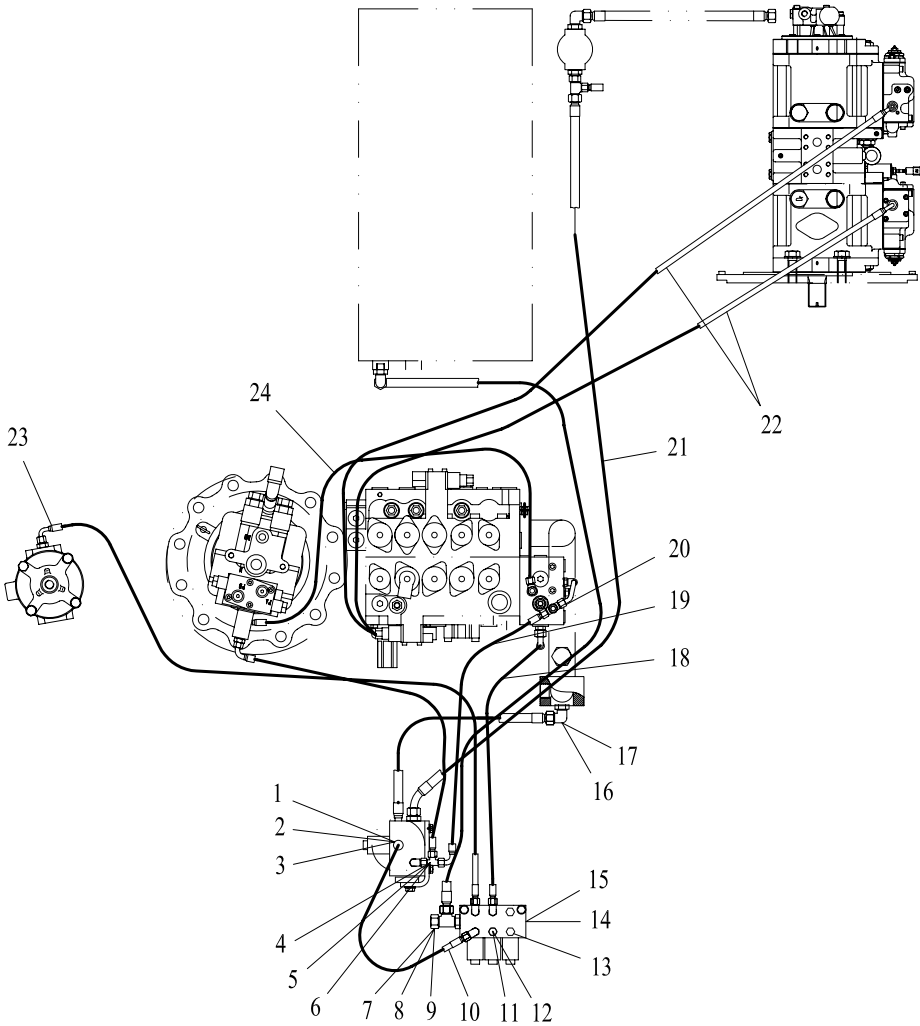

10 先导管路 I
PILOT LINES I

序号 NO.	代码 S.C	代号 CODE	零件名称 PART NAME	PART NAME 零件名称	数量 QTY	备注 NOTE
1	30605000094	1010174	先导阀块	PILOT VALVE BLOCK	1	
2	51204101122	GB/T5783	螺栓 M10×25	BOLT M10×25	6	
3	51421100121	GB/T97.1	垫圈10	WASHER 10	8	
4	60911010016	1BG-04B2351	直通接头	STRAIGHT CONNECTOR	11	
5	60911010089	2B9-04	直角接头	RIGHT ANGLE CONNECTOR	5	
6	60911010037	CB-04	三通接头	THREE-WAY CONNECTOR	1	
7	60911010018	1BG-08B2351	直通接头	STRAIGHT CONNECTOR	5	
8	60911010109	CB-08	三通接头	THREE-WAY CONNECTOR	1	
9	17272000295	F421CACA151508- 1600-PG1600	胶管总成	HOSE ASS'Y	1	
10	17272000288	F421CACA080804-570	胶管总成	HOSE ASS'Y	1	
11	60911010103	5B-04B2351	直通接头	STRAIGHT CONNECTOR	1	
12	60480030001	EMA3/1/4ED	测压接头	PRESSURE CONNECTOR	1	
13	60911010098	4G-04	堵头	PLUG	2	
14	60304000396	1010199	电磁阀块	SOLENOID VALVE BLOCK	1	
15	51139221108	GB/T70.1	螺栓 M10×70	BOLT M10×70	2	
16	60911010024	2B9-08	直角接头	RIGHT ANGLE CONNECTOR	1	
17	17272000316	F421CACF151508-650	胶管总成	HOSE ASS'Y	1	
18	17272004667	F421CACF080804- 1100-PG500	胶管总成	HOSE ASS'Y	2	
19	17272004771	F421CACF080804- 1350-PG500	胶管总成	HOSE ASS'Y		
20	60911010035	BB-04	三通接头	THREE-WAY CONNECTOR	1	
21	17272000299	F421CACE151508- 1800-PG1800	胶管总成	HOSE ASS'Y	1	
22	17272000306	F421CACF080804- 2150-PG2100	胶管总成	HOSE ASS'Y	2	10MP
23	17272000305	F421CACF080804- 1900-PG1900	胶管总成	HOSE ASS'Y	1	
24	17272004772	F481CACF080804-900- PG900	胶管总成	HOSE ASS'Y	1	

11 先导管路 II
PILOT LINES II

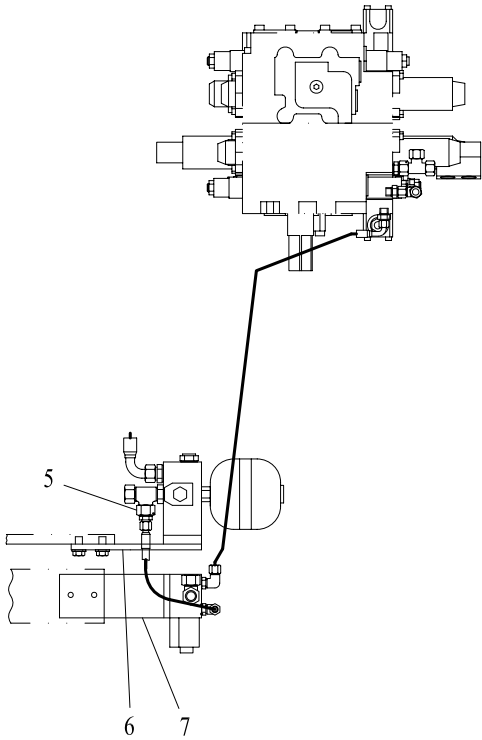
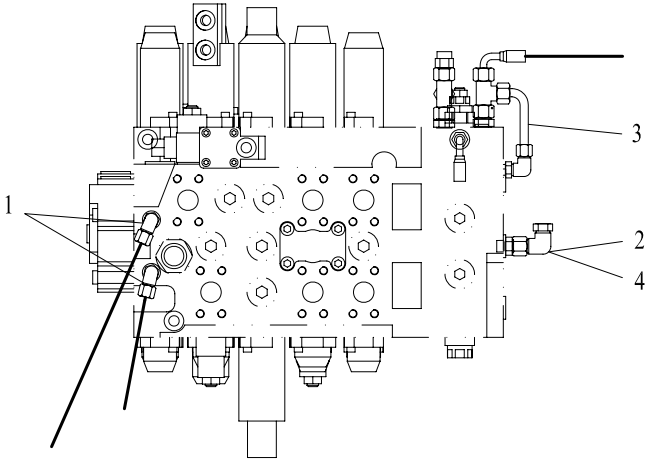

11 先导管路 II
PILOT LINES II

序号 NO.	代码 S.C	代号 CODE	零件名称 PART NAME	PART NAME 零件名称	数量 QTY	备注 NOTE
1	60911012991	1BG-04-L25 B2351	加长直通接头	STRAIGHT CONNECTOR	2	
2	60911010113	CYZ-04	直角接头	RIGHT ANGLE CONNECTOR	1	
3	30605000975	LG6230.05A.05.01	管 PH-PG	PIPE PH-PG	1	
4	60911010016	1BG-04B2351	直通接头	STRAIGHT CONNECTOR	12	
5	60911013600	BJS-08-04	变径三通接头	THREE-WAY REDUCER	1	
				UNION		
6	30605100218	LG6230.05.05-01	座板	SEAT PLATE	1	
7	30605100219	LG6230.05.05-02	座	SEAT	1	

12 先导管路 III PILOT LINES III

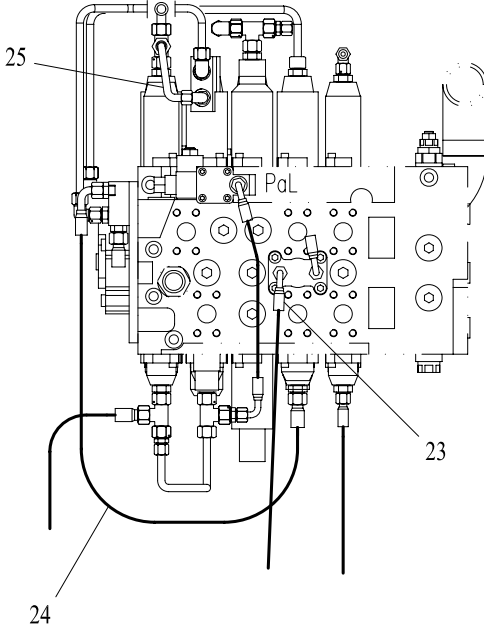
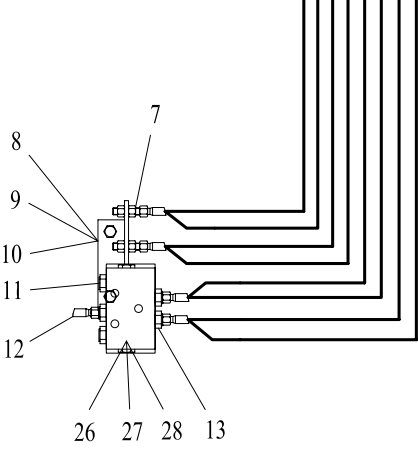
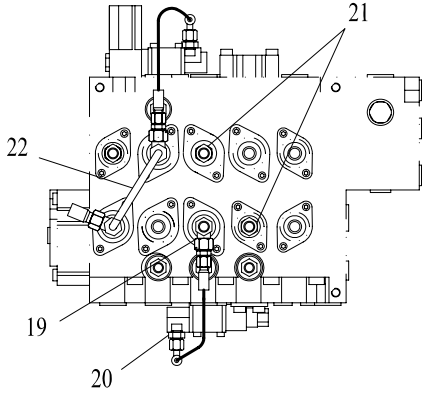
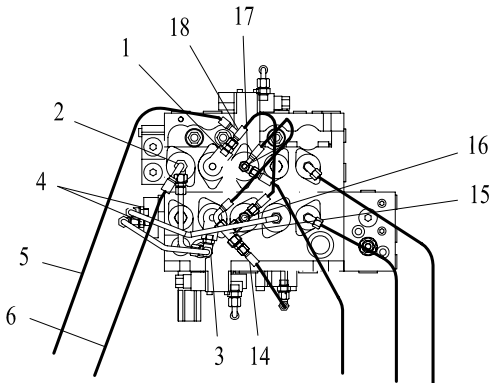

12 先导管路 III
PILOT LINES III

序号 NO.	代码 S.C	代号 CODE	零件名称 PART NAME	PART NAME 零件名称	数量 QTY	备注 NOTE
1	60911010017	1BG-06B2351	直通接头	STRAIGHT CONNECTOR	18	
2	60911010038	CB-06	三通接头	THREE-WAY CONNECTOR	3	
3	60911010023	2B9-06	直角接头	RIGHT ANGLE CONNECTOR	4	
4	60911010376	1BG-06-04	直通接头	STRAIGHT CONNECTOR	4	
5	17272004701	F421CACF121206- 1800-PG500	胶管总成	HOSE ASS'Y	1	
6	17272000312	F421CACF121206- 2000-PG500	胶管总成	HOSE ASS'Y	2	
7	60911010032	6B-06LN	隔板接头	CONNECTOR BAFFLE	4	
8	30605000258	LG6230.05C.07.01	座板	SEAT PLATE	1	
9	51204111122	GB/T5783	螺栓 M12×25	BOLT M12×25	2	
10	51421110121	GB/T97.1	垫圈12	WASHER 12	2	
11		1BG-06A/15B2351	直通接头	STRAIGHT CONNECTOR	2	
12	17272004773	F421CACF121206- 2300-PG1500	胶管总成	HOSE ASS'Y	1	
13	60911011499	1BG-06-30 B2351	加长直通接头	STRAIGHT CONNECTOR	2	
14	17272004777	F421CACF080804-680 -PG500	胶管总成	HOSE ASS'Y	1	
15	60911010399	BJS-06-04T	变径三通接头	REDUCER THREE-WAY CONNECTOR	1	
16	60911010036	BB-06	三通接头	THREE-WAY CONNECTOR	1	
17	17272004776	F421CACA121206-500	胶管总成	HOSE ASS'Y	1	
18	17272000313	F421CACF121206-500	胶管总成	HOSE ASS'Y	1	
19	60911010108	BJS-06-04	变径三通接头	REDUCER THREE-WAY CONNECTOR	2	
20	60911010016	1BG-04B2351	直通接头	STRAIGHT CONNECTOR	3	
21	60911010099	4G-06	堵头	PLUG	3	
22	30605000978	LG6230.05A.07.03	管 XAa1-XAa2	PIPE XAa1-XAa2	1	
23	17272004775	F421CACF121206-650	胶管总成	HOSE ASS'Y	1	
24	17272000314	F421CACF121206-800	胶管总成	HOSE ASS'Y	1	
25	30605000981	LG6230.05A.07.06	管 XBa1-XBa2	PIPE XBa1-XBa2	1	
26	60980003769	65005-89500	缓冲阀	CASHION VALVE	1	
27	51204091122	GB/T5783	螺栓 M8×25	BOLT M8×25	1	
28	51421090121	GB/T97.1	垫圈 8	WASHER 8	1	

13 先导管路 IV PILOT LINES IV

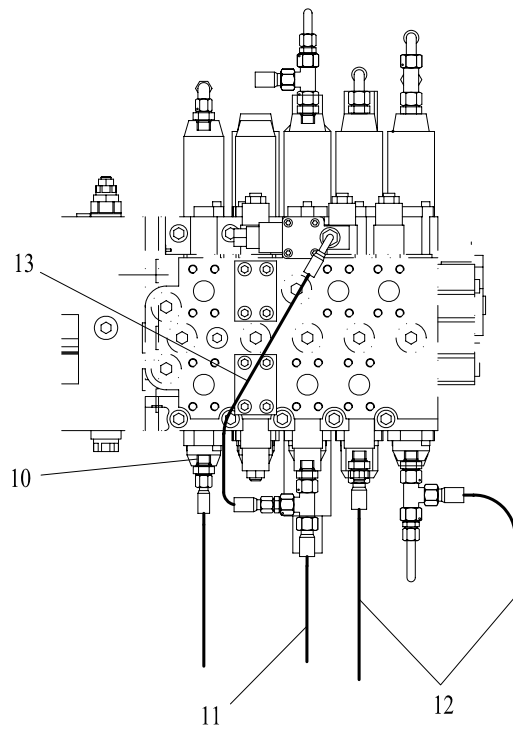
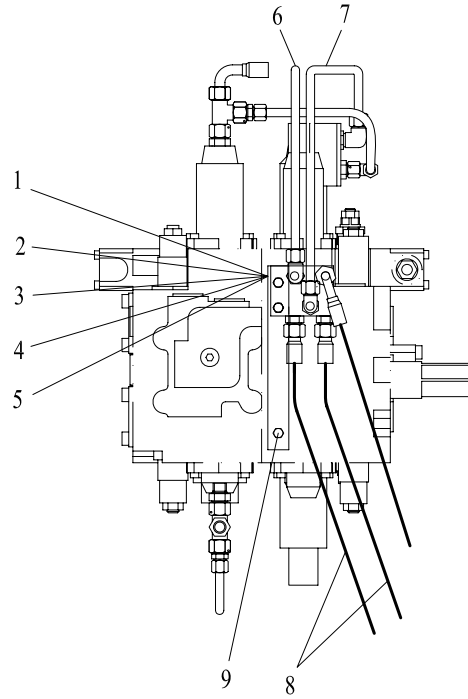

13 先导管路 IV
PILOT LINES IV

序号 NO.	代码 S.C	代号 CODE	零件名称 PART NAME	PART NAME 零件名称	数量 QTY	备注 NOTE
1	60304000024	SH03002	梭阀块	SHUTTLE VALVE	1	
2	30605100515	LG6230.05A.07-01	锁板	LOCKING PLATE	1	
3	51204101222	GB/T5783	螺栓 M10×30	BOLT M10×30	1	
4	51204101422	GB/T5783	螺栓 M10×40	BOLT M10×40	1	
5	51204101822	GB/T5783	螺栓 M10×60	BOLT M10×60	1	
6	30605000980	LG6230.05A.07.05	钢管-XAas	PIPE XAas	1	
7	30605000979	LG6230.05A.07.04	钢管-XAs	PIPE XAs	1	
8	17272000292	F421CACA121206- 1650-PG500	胶管总成	HOSE ASS'Y	2	
9	51421100121	GB/T97.1	垫圈10	WASHER 10	3	
10	60911010015	1BG-04-06B2351	直通接头	STRAIGHT CONNECTOR	4	
11	17272000290	F421CACA121206- 1500-PG500	胶管总成	HOSE ASS'Y	1	
12	17272004774	F421CACA121206- 1400-PG500	胶管总成	HOSE ASS'Y	2	
13	17272000311	F421CACF080804-680 -PG680	胶管总成	HOSE ASS'Y	2	

14 回油管路 I

OIL RETURN LINES I

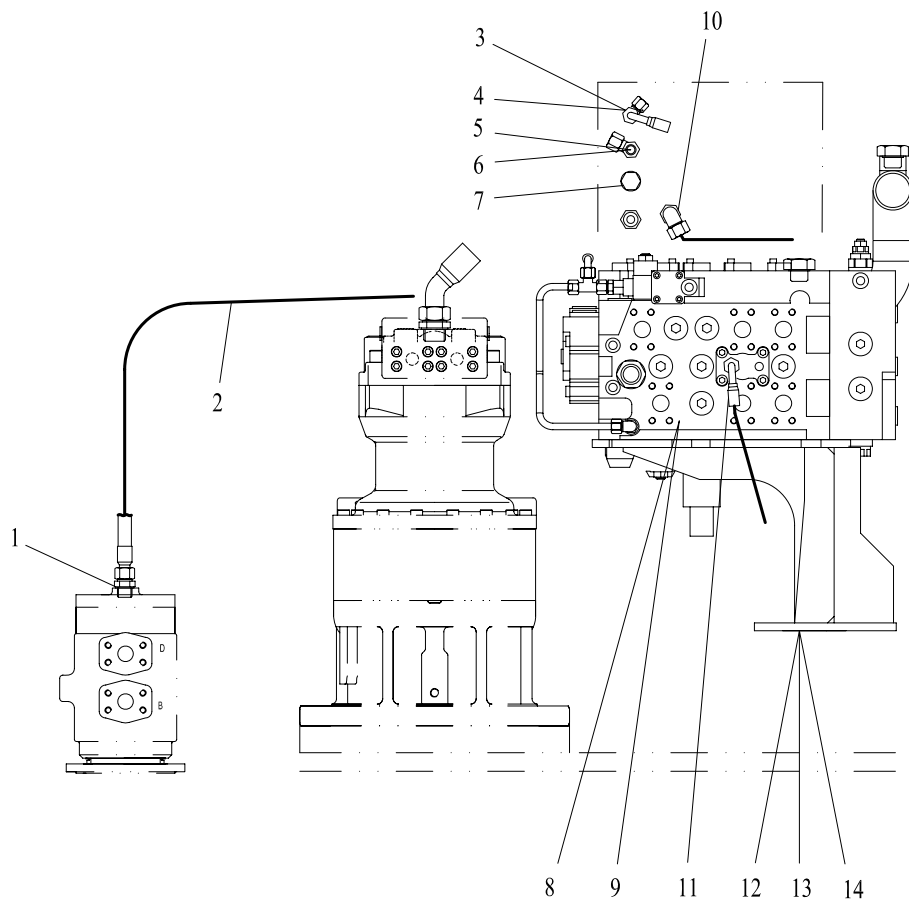

14 回油管路 I
OIL RETURN LINES I

序号 NO.	代码 S.C	代号 CODE	零件名称 PART NAME	PART NAME 零件名称	数量 QTY	备注 NOTE
1	60911010018	1BG-08B2351	直通接头	STRAIGHT CONNECTOR	2	
2	17272008916	F421CACA151508-760	胶管总成	HOSE ASS'Y	1	
3	60911010016	1BG-04B2351	直通接头	STRAIGHT CONNECTOR	5	
4	60911010037	CB-04	三通接头	THREE-WAY CONNECTOR	3	
5	60911010017	1BG-06B2351	直通接头	STRAIGHT CONNECTOR	3	
6	60911010038	CB-06	三通接头	THREE-WAY CONNECTOR	1	
7	60911010625	4G-08B2351	堵头	PLUG	1	
8	60304000228	KMX15RA/B45008C	主阀	MAIN VALVE	1	
9	51204111422	GB/T5783	螺栓 M12×40	BOLT M12×40	11	
10	60911010024	2B9-08	直角接头	RIGHT ANGLE CONNECTOR	1	
11	17272000304	F421CACF080804- 1300-PG800	胶管总成	HOSE ASS'Y	1	
12	30605000231	LG6230.05A.02A.09	阀座	MAIN VALVE BRACKET	1	
13	51204132522	GB/T5783	螺栓 M16×35	BOLT M16×35	6	
14	51421130121	GB/T97.1	垫圈 16	WASHER 16	6	

15 回油管路 II

OIL RETURN LINES II

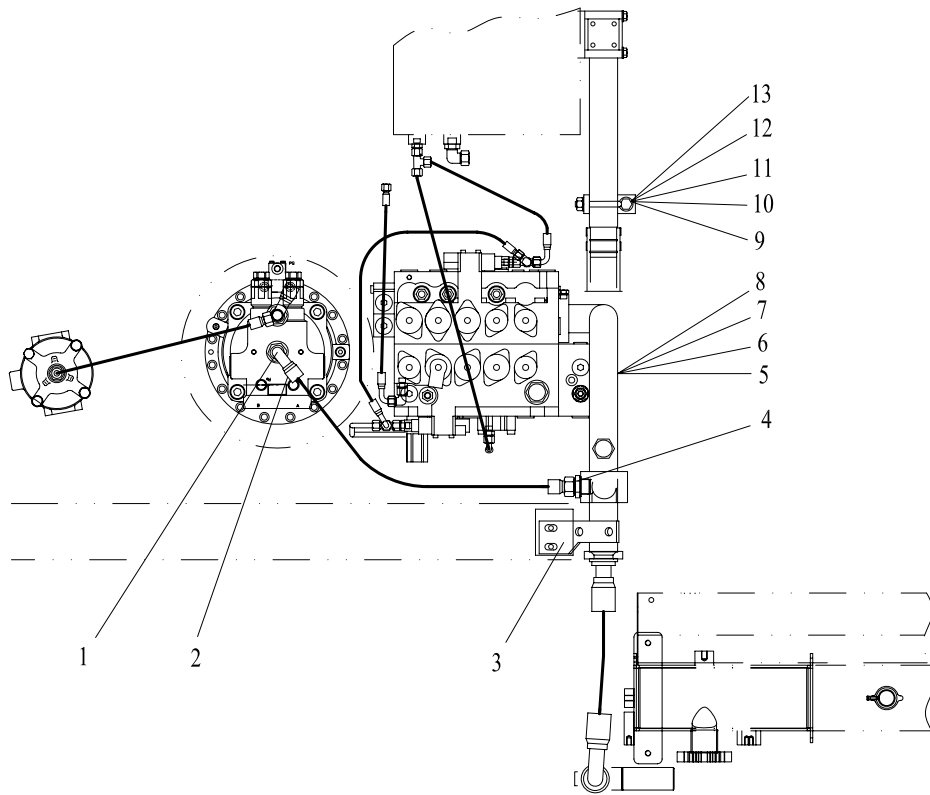

15 回油管路 II
OIL RETURN LINES II

序号 NO.	代码 S.C	代号 CODE	零件名称 PART NAME	PART NAME 零件名称	数量 QTY	备注 NOTE
1	60911012990	1BG-16-12B2351	直通接头	STRAIGHT CONNECTOR	1	
2	17272008915	F421CACE282816-950	胶管总成	HOSE ASS'Y	1	
3	30605100387	LG6230.05A.02A-02	支板4	SUPPORT BOARD 4	1	
4	60911010014	1B-16WD	直通接头	STRAIGHT CONNECTOR	1	
5	30605000156	LG6230.05A.02A.01	弯管	ELBOW PIPE	1	
6	60911010150	VSTII/4EDA3C	堵头	PLUG	1	
7	51139230508	GB/T70.1	螺钉 M12×40	SCREW M12×40	4	
8	51401110122	GB/T93	垫圈12	WASHER 12	16	
9	30605100386	LG6230.05A.02A-01	支板3	SUPPORT BOARD 3	1	
10	51204111222	GB/T5783	螺栓 M12×30	BOLT M12×30	4	
11	51256001204	JB/ZQ4321	U形螺栓60	U-BOLT 60	2	
12	51307001122	GB/T6170	螺母 M12	NUT 12	8	
13	51421110121	GB/T97.1	垫圈12	WASHER 12	23	

16 回油管路 III

OIL RETURN LINE III

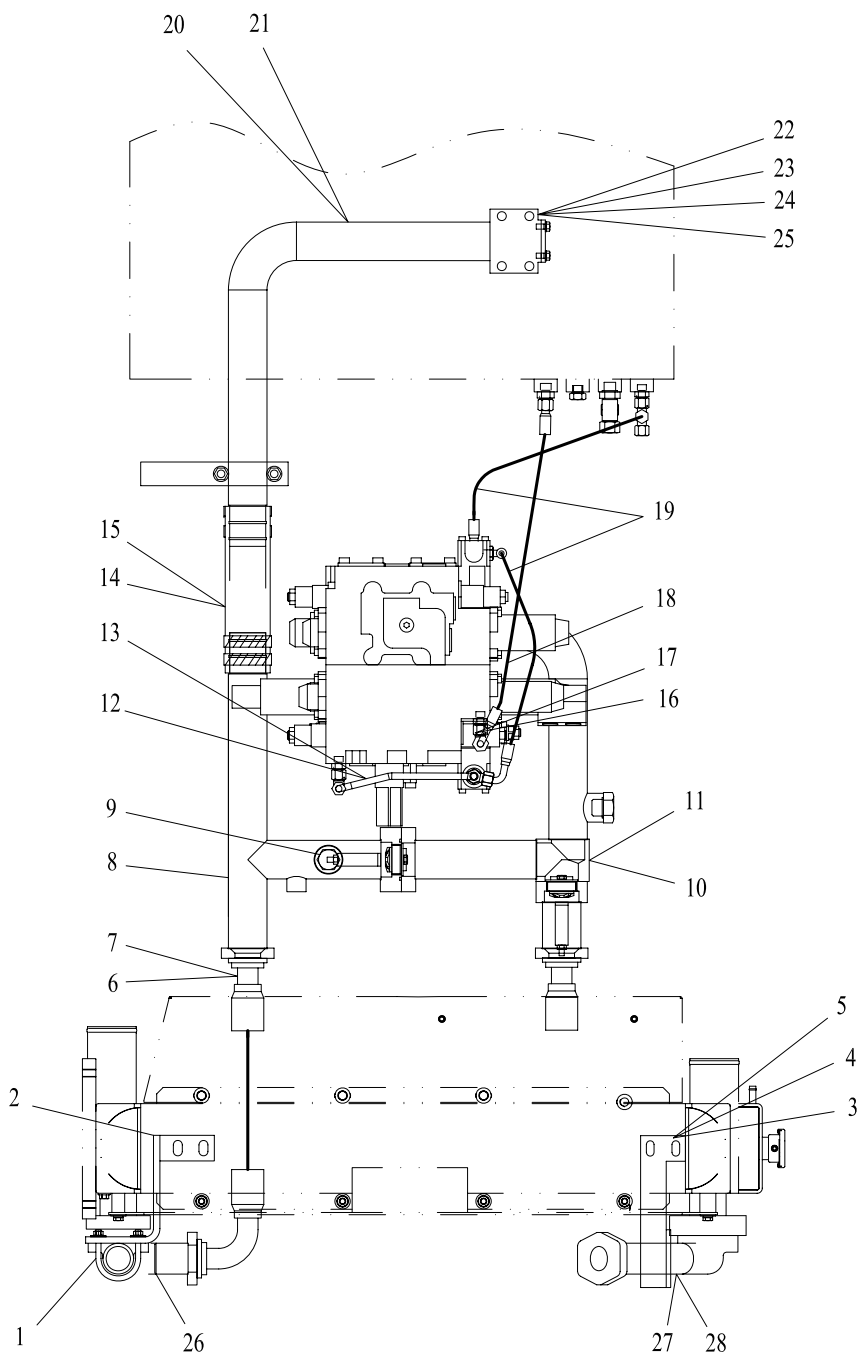

16 回油管路 III OIL RETURN LINES III

序号 NO.	代码 S.C	代号 CODE	零件名称 PART NAME	PART NAME 零件名称	数量 QTY	备注 NOTE
1	51256000904	JB/ZQ4321	U形螺栓48	U-BOLT 48	2	
2	30605000162	LG6230.05A.02A.07	支板5	SUPPORT BOARD 5	1	
3	30605000163	LG6230.05A.02A.08	支板6	SUPPORT BOARD 6	1	
4	51204101122	GB/T5783	螺栓 M10×25	BOLT M10×25	4	
5	51421100121	GB/T97.1	垫圈10	WASHER 10	4	
6	17272008973	F4211519242424-470	胶管总成	HOSE ASS'Y	2	
7	60911010317	M1M1HK-24	法兰组件	FLANGE COMPONENT	4	
8	30605000158	LG6230.05A.02A.03	回油管2	OIL RETURN PIPE 2	1	
9	60911011025	4G-16 B2351	堵头	PLUG	1	
10	30605000157	LG6230.05A.02A.02	回油管1	OIL RETURN PIPE 1	1	
11	60304000031	LV12-25T	单向阀	CHECK VALVE	1	
12	30605000974	LG6230.05A.02A.10	钢管 Dr1-Dr3	PIPE Dr1-Dr3	1	
13	60911010089	2B9-04	直角接头	RIGHT ANGLE CONNECTOR	2	
14	30605100204	LG6230.05A.02-02	回油胶管	OIL RETURN HOSE	1	
15	56931003601	SAE J1508	卡箍 SLTB-67~75/19	CLAMP SLTB-67~75/19	4	
16	60911010023	2B9-06	直角接头	RIGHT ANGLE CONNECTOR	1	
17	60911010034	1BG-06-04B2351	直通接头	STRAIGHT CONNECTOR	1	
18	17272004969	F481CACF121206-650- PG650	胶管总成	HOSE ASS'Y	1	
19	17272003191	F421CACF080804-600	胶管总成	HOSE ASS'Y	2	
20	30605000159	LG6230.05A.02A.04	回油管3	OIL RETURN PIPE 3	1	
21	51203113421	GB/T5782	螺栓 M12×95	BOLT M12×95	4	
22	30605100066	LG6230.05A.02-04	盖板	COVER BOARD	1	
23	56900000204	AS568	O形圈24.99×3.53	O-RING 24.99×3.53	1	
24	51204091122	GB/T5783	螺栓 M8×25	BOLT M8×25	4	
25	51421090121	GB/T97.1	垫圈 8	WASHER 8	4	
26	30605000161	LG6230.05A.02A.06	油冷下管	OIL COOLING LOWER PIPE	1	
27	56900001104	AS568	O形圈 47.22×3.53	O-RING 47.22×3.53	2	
28	30605000160	LG6230.05A.02A.05	油冷上管	OIL COOLING UPPER PIPE	1	

17 工作装置管路

WORK EQUIPMENT LINES

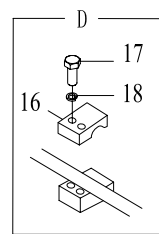
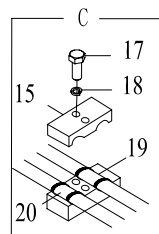
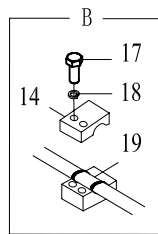
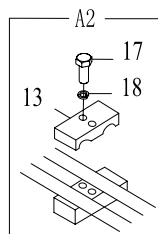
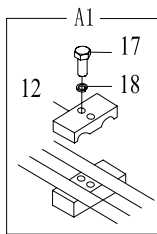
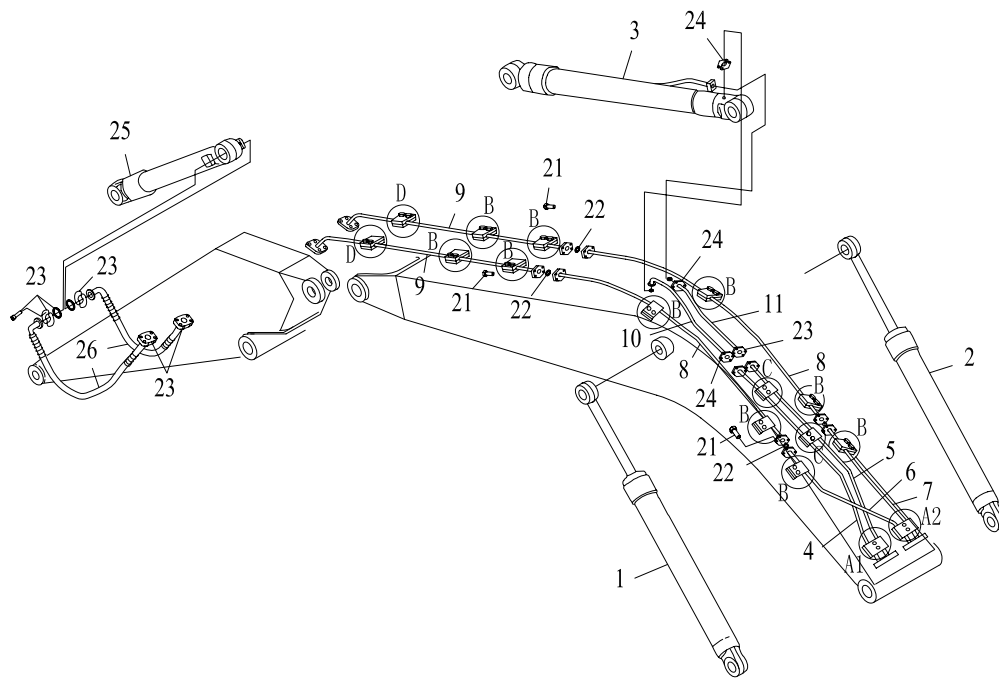

17 工作装置管路

WORK EQUIPMENT LINES

序号 NO.	代码 S.C	代号 CODE	零件名称 PART NAME	PART NAME 零件名称	数量 QTY	备注 NOTE
1	16606202020	LG6230.29L(L82B175)	动臂油缸总成 (左)	BOOM CYLINDER ASS'Y L.H.	1	
2	16606202010	LG6230.29R(L82B176)	动臂油缸总成 (右)	BOOM CYLINDER ASS'Y R.H.	1	
3	16606201010	LG6230.30	斗杆油缸	ARM CYLINDER	1	
4	30615000070	LG6230.15.03	斗杆油缸大腔钢管	BIG CHAMBER PIPE, ARM CYLINDER	1	
5	30615000068	LG6230.15.02	斗杆油缸小腔钢管	SMALL CHAMBER PIPE, ARM CYLINDER	1	
6	30615000065	LG6230.15.04	铲斗油缸大腔钢管 (左后)	BIG CHAMBER PIPE(LEFT & REAR), BUCKET CYLINDER	1	
7	30615000066	LG6230.15.05	铲斗油缸小腔钢管 (右后)	BIG CHAMBER PIPE(RIGHT & REAR), BUCKET CYLINDER	1	
8	30615000067	LG6230.15.06	铲斗油缸大腔钢管	BIG CHAMBER PIPE, BUCKET CYLINDER	2	
9	30615000069	LG6230.15.07	铲斗油缸大腔钢管 (左前)	BIG CHAMBER PIPE, BUCKET CYLINDER(LEFT & FRONT)	2	
10	17272004485	F7811519161616-970- PG900	软管总成	HOSE ASS'Y	1	
11	17272004484	F7811515121612-1000- PG900	软管总成	HOSE ASS'Y	1	
12	30615100610	LG6230.15-12	动臂管夹Φ27-34	BOOM PIPE CLAMP Φ27-34	2	
13	30615100611	LG6230.15-13	动臂管夹Φ27	BOOM PIPE CLAMP Φ27	2	
14	30615100258	LG6230.15-08	管夹	HOSE CLAMP	20	
15	30615100139	LG6230.15-01	管夹	HOSE CLAMP	4	
16	30615100613	LG6230.15-14	动臂管夹Φ27	BOOM PIPE CLAMP Φ27	4	
17	51204111322	GB/T5783	螺栓 M12×35	BOLT M12×35	32	
18	51401110122	GB/T93	弹簧垫圈12	SPRING WASHER 12	32	
19	30615100615	LG6230.15-16	胶套 D27	RUBBER SLEEVE D27	12	
20	30615100614	LG6230.15-15	胶套 D34	RUBBER SLEEVE D34	2	
21	51139220508	GB/T70.1	螺钉 M10×35	SCREW M10×35	16	
22	56900000204	AS568	O形圈24.99×3.53	O-RING	4	
23	60911010126	M1M1HK-12	法兰组件	FLANGE COMPONEN	5	
24	60911010051	M1M1HK-16	法兰组件	FLANGE COMPONEN	3	
25	16606200010	LG6230.31	铲斗油缸	BUCKET CYLINDER	1	
26	17272004782	F7811519121212-1600- SG1600	软管总成 (弹簧护套 SG131)	HOSE ASS'Y (SPRING SLEEVE SG131)	2	

18 动臂润滑管路

BOOM LUBRICATION LINES

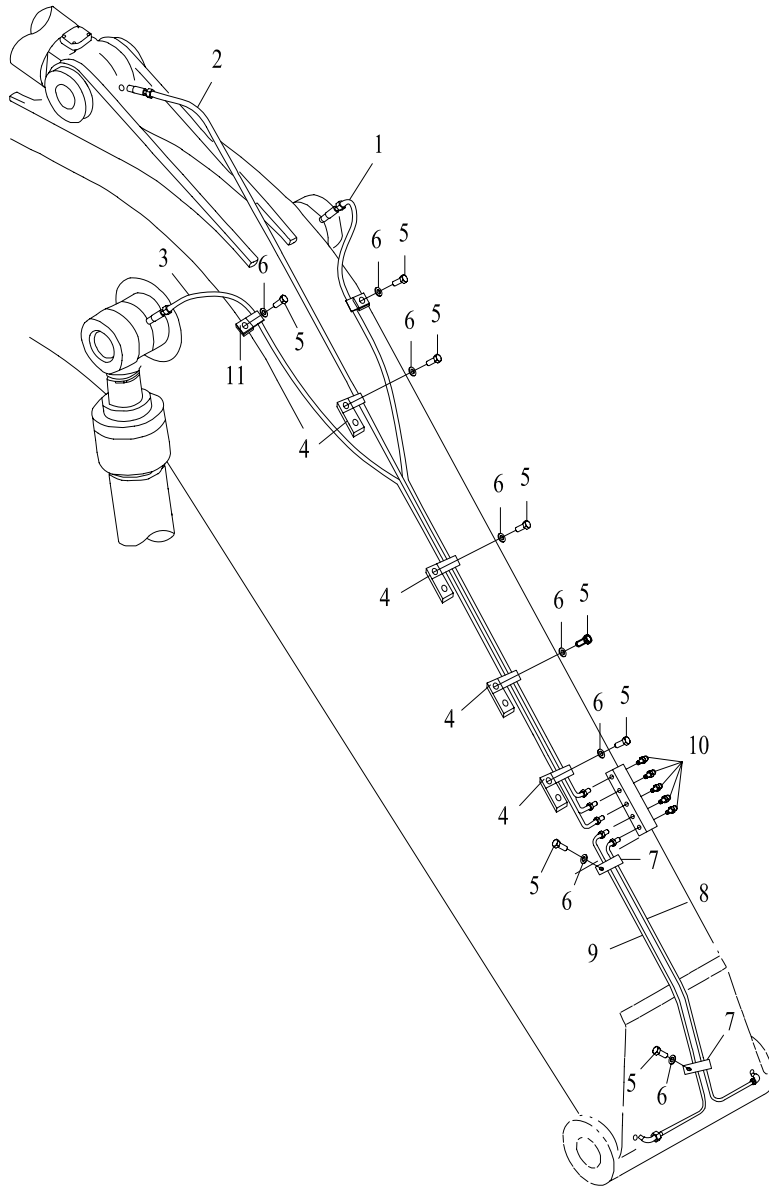

18 动臂润滑管路

BOOM LUBRICATION LINES

序号 NO.	代码 S.C	代号 CODE	零件名称 PART NAME	PART NAME 零件名称	数量 QTY	备注 NOTE
1	60911011701	R1/8-30487-2190R1/8	润滑管1	LUBRICATION PIPE 1	1	
2	60911011701	R1/8-30487-2900R1/8	润滑管2	LUBRICATION PIPE 2	1	
3	60911010989	R1/8-30487-2280R1/8	润滑管3	LUBRICATION PIPE 3	1	
4	60911010121	HSB-3R10	软管夹	HOSE CLAMP	3	
5	51139210108	GB/T70.1	螺钉 M8×12	SCREW M8×12	8	
6	51421090121	GB/T97.1	垫圈8	WASHER 8	8	
7	60911010120	HSB-2R10	软管夹	HOSE CLAMP	2	
8	60911010987	R1/8(90)-30487- 990R1/8	润滑管5	LUBRICATION PIPE 5	1	
9	60911010986	R1/8(90)-30487- 1090R1/8	润滑管4	LUBRICATION PIPE 4	1	
10	60980005319	PT1/8 180°	油杯	GREASE FITTING	5	
11	60911010122	HSB-R10	软管夹	HOSE CLAMP	10	

19 主泵总成

MAIN PUPM ASS'Y

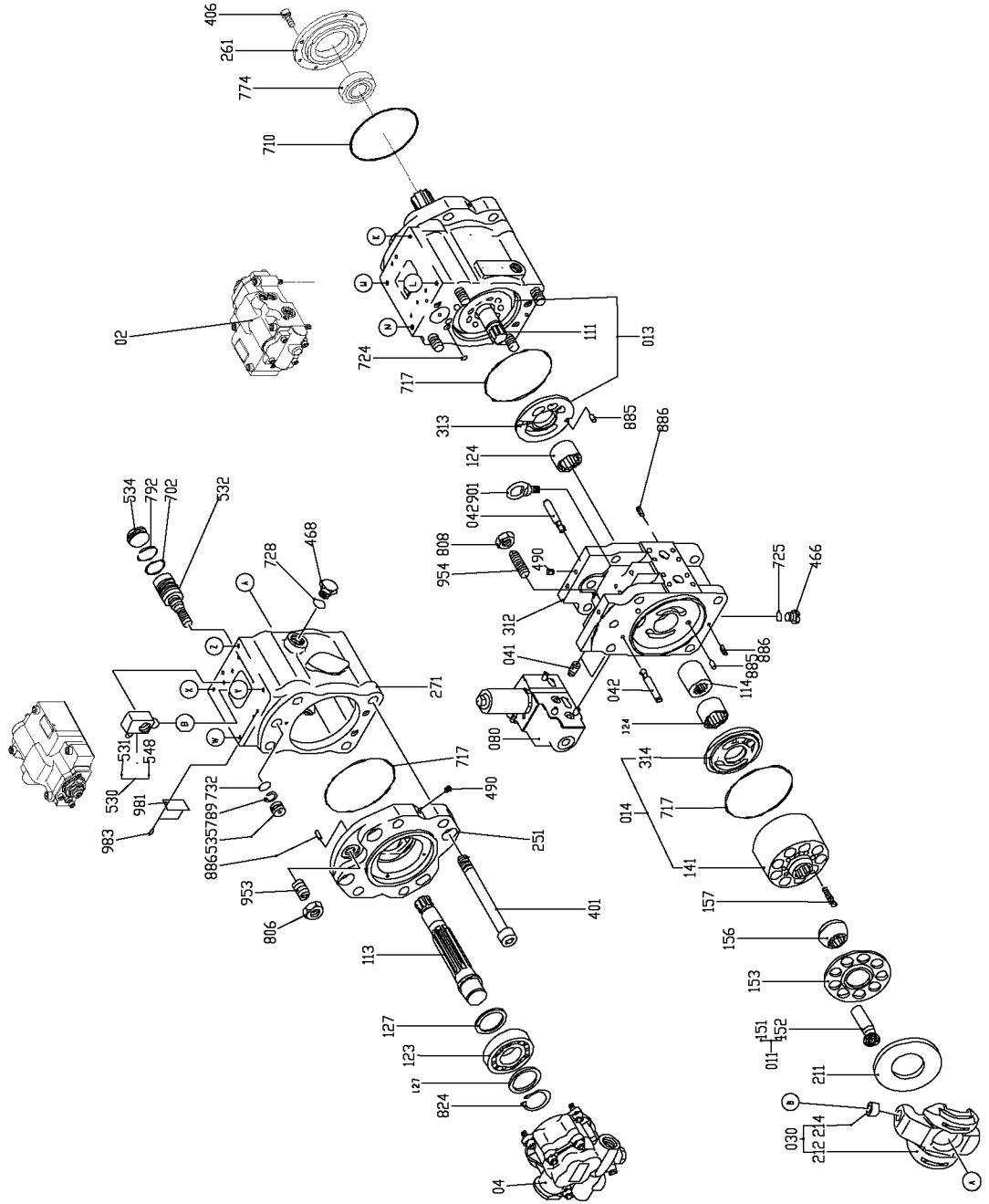

19 主泵总成

MAIN PUMP ASS'Y

序号 NO.	代码 S.C	代号 CODE	零件名称 PART NAME	PART NAME 零件名称	数量 QTY	备注 NOTE
2		293G-9N94-V	调节器	REGULATOR	2	
4	60980003413	2902440-2976A	齿轮泵	PUMP GEAR	1	
11		2924530-0456	活塞	PISTON	2	
13		2953801893	缸体R	CYLINDER(R)	1	
14		2953801894	缸体L	CYLINDER(L)	1	
30		2953801990	斜盘	SWASH PLATE	2	
41		2953802048	单向阀1	CHECK VALVE1	2	
42		2953802049	单向阀2	CHECK VALVE2	2	
80		2931100-0224	比例减压阀	PROPORTIONAL REDUCING VALVE	1	
111		2933800982	驱动轴 (F)	SHAFT(F) DRIVE	1	
113		2933800983	驱动轴 (R)	SHAFT(R) DRIVE	1	
114		2953801763	连接花键	COUPLING SPLINE	1	
123		PNUP308R1CS50	滚柱轴承	BEARING ROLLER	2	
124		PAJ503518	滚针轴承	BEARING NEEDLE	2	
127		38800-127	轴承垫	SPACER BEARING	4	
141		2933800787	缸体	BLOCK CYLINDER	2	
151		2924530-0441	活塞	PISTON	18	
152		2924330-0341	滑靴	SHOE	18	
153		2924110-0056	盘总成	PLATE SET	2	
156		2924610-0030	铸铁	CAST IRON	2	
157		2953801769	缸体弹簧	SPRING CYLINDER	18	
211		68710-00-211	滑靴盘	PLATE SHOE	2	
212		2933800813	斜盘	PLATE SWASH	2	
214		PIR2025125	斜盘衬套	BUSH TILTING	2	
251		2923800809	支撑	SUPPORT S.P	2	
261		2943800572	密封盖F	COVER(F),SEAL	1	
271		2923800807	泵外壳	CASING,PUMP	2	
312		2923801021	阀块	BLOCK,VAVLE	1	
313		3890R-313N	配油盘R	PLATE(R) VALVE	1	
314		3890R-314N	配油盘L	PLATE(L) VALVE	1	
401		2953801767	六角螺钉	SCREW,HEX.S.H.C	8	
406		OSBM820	六角螺钉	SCREW,HEX.S.H.C	4	
466		OVP14	堵头	PLUG	2	
468		OVP34	堵头	PLUG	4	
490		PBP116-2403	堵头	PLUG	18	
530		2953801989	倾斜销	TILTING PIN	2	
531		2943800517	倾斜销	PIN TILTING	2	
532		2924490-0050	伺服柱塞	PISTON SERVO	2	
534		2925110-0318	挡柱L	STOPPER(L)	2	

19 主泵总成

MAIN PUPM ASS'Y

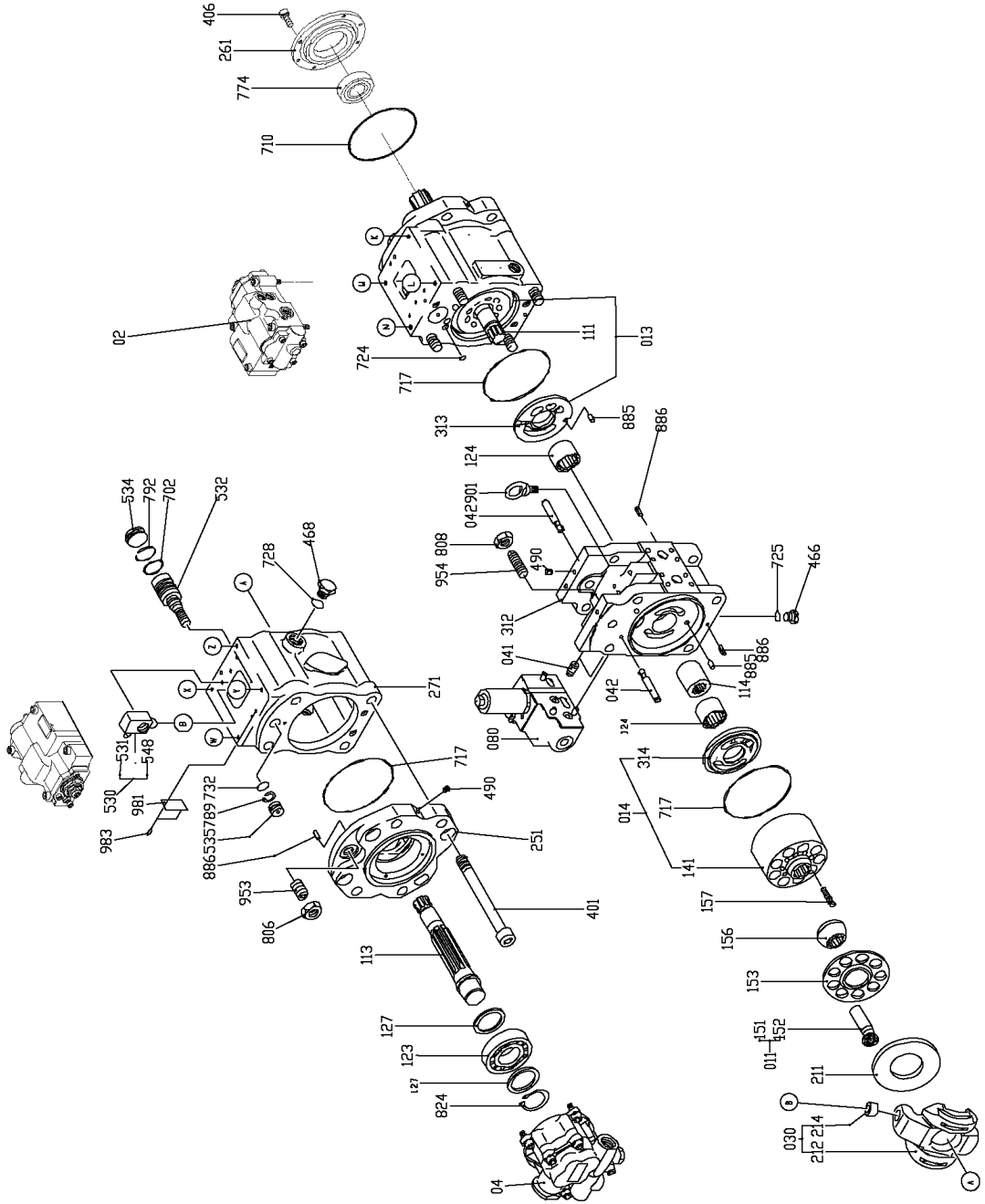

19 主泵总成

MAIN PUMP ASS'Y

序号 NO.	代码 S.C	代号 CODE	零件名称 PART NAME	PART NAME 零件名称	数量 QTY	备注 NOTE
535		2953801762	挡柱S	STOPPER(S)	2	
548		2953802202	反馈销	PIN,FEEDBACK	2	
702		OORBG35W	O 形圈	O-RING	2	
710		OORBG95W	O 形圈	O-RING	1	
717		OORBG145W	O 形圈	O-RING	4	
724		OORBP8W	O 形圈	O-RING	16	
725		OORBG11W	O 形圈	O-RING	4	
728		OORBG24W	O 形圈	O-RING	4	
732		OORBG18W	O 形圈	O-RING	2	
774		PTCV45DLV	油封	SEAL OIL	1	
789		OT2BP18	备用环	RING,BACK-UP	2	
792		OT2BG35	备用环	RING,BACK-UP	2	
806		ORN16	螺母	NUT	2	
808		ORN20	螺母	NUT	2	
824		OSR40	卡环	RING,SNAP	2	
885		PJR812	配油盘销	PIN,VALVE PLATE	2	
886		OSPV614	弹簧销	PIN, SPRING	4	
901		OEBM10	螺栓孔	BOLT EYE	2	
953		PSSSM1630	螺钉组件	SCREW.SET	2	
954		2953801768	螺钉组件	SCREW.SET	2	
981		PNPA-25508	铭牌	PLATE NAME	1	
983		OSK2548	销	PIN	2	

20 主泵调节器总成 REGULATOR ASS'Y

序号 NO.	代码 S.C	代号 CODE	零件名称 PART NAME	PART NAME 零件名称	数量 QTY	备注 NOTE
412		OSBM850	六角螺钉	SCREW,HEX.S.H..C	2	
413		OSBM870	六角螺钉	SCREW,HEX.S.H..C	2	
436		OSBM630	六角螺钉	SCREW,HEX.S.H..C	2	
438		OSBM620	六角螺钉	SCREW,HEX.S.H..C	10	
601		2923801016	外壳	CASING	5	
611		2953802680	反馈杆	LEVER,FEEDBACK	1	
612		3953801683	控制杆1	LEVER(1)	1	
613		3953801684	控制杆2	LEVER(2)	1	
614		2953801685	中央堵头	PLUG,CENTER	1	
615		2953801686	调节堵头	PLUG,ADJUST	1	
621		3953801687	补偿活塞	PISTON,COMPENSATER	1	
622		2953801688	活塞	DASE,PISTON	1	
623		2926780-0402	补偿杆	ROD,COMPENSATER	1	
624		2903270-0804	弹簧座C	SEAT(C),SPRING	1	
625		2953801929	外弹簧	SPRING,OUTER	1	
626		2953801692	内弹簧	SPRING,INNER	1	
627		2933260-0350	调节杆C	STEM(C),ADJUST	1	
628		2903300-0326	调节螺钉C	SCREW(C),ADJUST	1	
629		2943800443	盖板C	COVER(C)	1	
630		2953801695	六角螺母	NUT,LACK	1	
631		2953801922	套筒Pf	SLEEVE,Pf	1	
641		2943800532	先导盖	COVER,PILOT	1	
643		2924550-0405	先导活塞	PISTON,PILOT	1	
644		2903270-0855	弹簧座Q	SEAT(Q),SPRING	1	
645		2963801700-6	调节座Q	STEM(Q),ADJUST	1	
646		2953801833	先导弹簧	SPRING,PILOT	1	
651		2943800521	套筒	SLEEVE	1	
652		2953801706	滑阀	SPOOL	1	
653		2953801707	座	SEAT,	1	
654		2953801746	回程弹簧	SPRING,RETURN	1	
655		2953801709	弹簧组件	SPRING,SET	1	
656		2953802034	盖板	COVER,SLECK	1	
708		OORBG75W	O 形圈	O-RING	1	
722		OORBP6W	O 形圈	O-RING	3	
724		OORBP8W	O 形圈	O-RING	9	
725		OORBP10W	O 形圈	O-RING	1	
728		OORBP18W	O 形圈	O-RING	1	
730		OORBP22W	O 形圈	O-RING	1	
732		OORBP16W	O 形圈	O-RING	1	

20 主泵调节器总成
REGULATOR ASS'Y

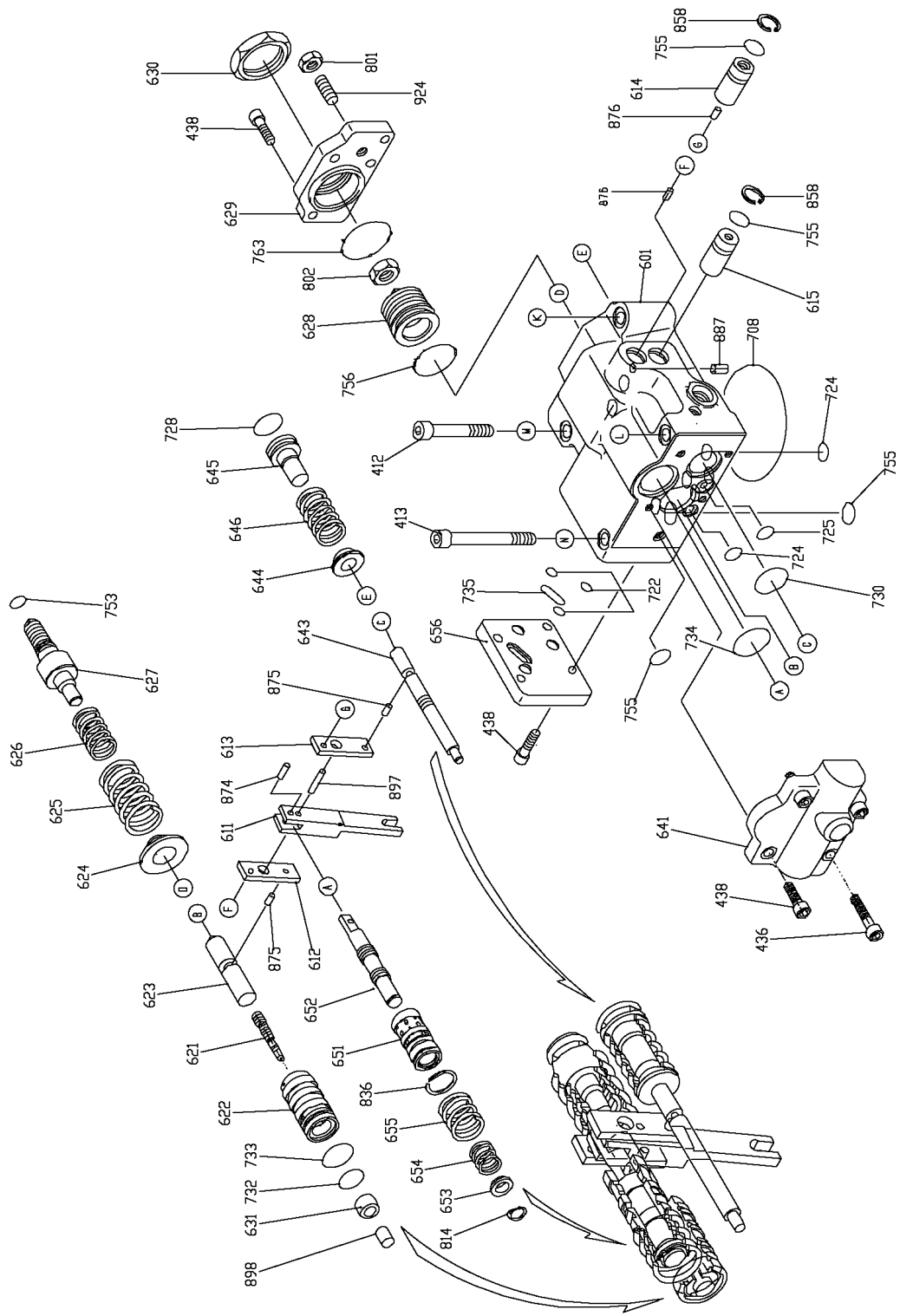

20 主泵调节器总成
REGULATOR ASS'Y

序号 NO.	代码 S.C	代号 CODE	零件名称 PART NAME	PART NAME 零件名称	数量 QTY	备注 NOTE
733		OORBP20W	O 形圈	O-RING	1	
734		OORBG25W	O 形圈	O-RING	1	
735		OORBP1250W	O 形圈	O-RING	1	
753		OORBP9W	O 形圈	O-RING	1	
755		OORBP11W	O 形圈	O-RING	2	
756		OORBP25W	O 形圈	O-RING	1	
763		OORBG35W	O 形圈	O-RING	1	
801		ORN8	螺母	NUT	1	
802		2903480-0355	螺母	NUT	1	
814		OSR10	卡环	RING SNAP	1	
836		PWR20	卡环	RING SNAP	1	
858		ORR15	卡环	RING SNAP	2	
874		PJR411	销	PIN	1	
875		PJR408	销	PIN	2	
876		PJR508	销	PIN	2	
887		2953801817	销	PIN	1	
897		PJR519	销	PIN	1	
898		PJR1010	销	PIN	1	
924		PSSSM820	螺钉组件	SCREW,SET	1	

21 先导手柄 (左)

PILOT CONTROL VALVE(L.H.)

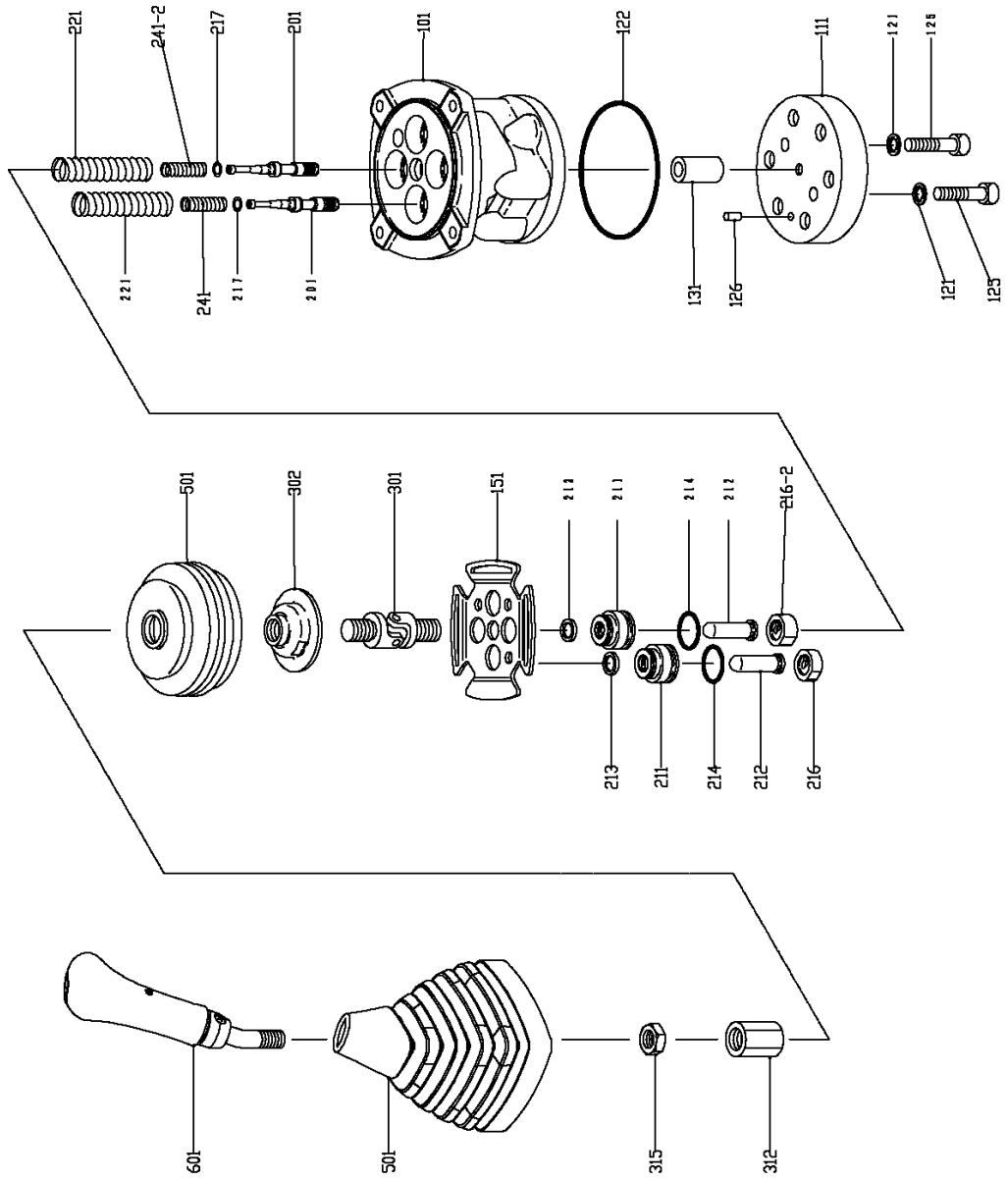

21 先导手柄（左）

PILOT CONTROL VALVE(L.H.)

序号 NO.	代码 S.C	代号 CODE	零件名称 PART NAME	PART NAME 零件名称	数量 QTY	备注 NOTE
101		VZ33170-1046	壳	CASING	1	
111		VZ33360-0400	配流盘	PLATE,PORT	1	
121		5DT01X01-121	座圈	WASHER,SEAT	2	
122		VZ33190-00211	O 型圈	O-RING	1	
125		VZ03620-01841	六角螺钉	SCREW,HEX.S.H.C	2	
126		OSP510	弹簧销	PIN,SPRING	1	
131		VZ33340-0157	衬套	BUSH	1	
151		VZ33360-0316	板	PLATE	1	
201		VZ03320-3097	线轴	SPOOL	4	
211		5003560-2026	堵头	PLUG	4	
212		5DT01X08-212	推杆	ROD,PUSH	4	
213		5003385-0641	密封圈	SEAL	4	
214		OORBP20W	O 型圈	O-RING	2	
216		VZ03270-0191	弹簧座1	SEAT 1,SPRING	2	
217		5DT01X00-217	垫圈2	WASHER 2	4	
221		VZ03340-1233	弹簧	SPRING	4	
241		VZ03340-1095	弹簧	SPRING	2	
301		5DT61X01-301	接头	JOINT	1	
302		VZ33360-0280	圆板	PLATE,CIRCULAR	1	
312		5DT61X20A-312	调节螺母	NUT,ADJUSTING	1	
315		5DT61X00-315	螺帽锁	NUT LOCK	1	
501		VZ33210-0003	波纹管	BELLOWS	1	
601		VZ33310-0369	副手柄	HANDLE SUB	1	
216-2		VZ03270-0223	座弹簧	SEAT SPRING	2	
241-2		VZ03340-2718	弹簧	SPRING	2	

22 先导手柄 (右)

PILOT CONTROL VALVE(R.H.)

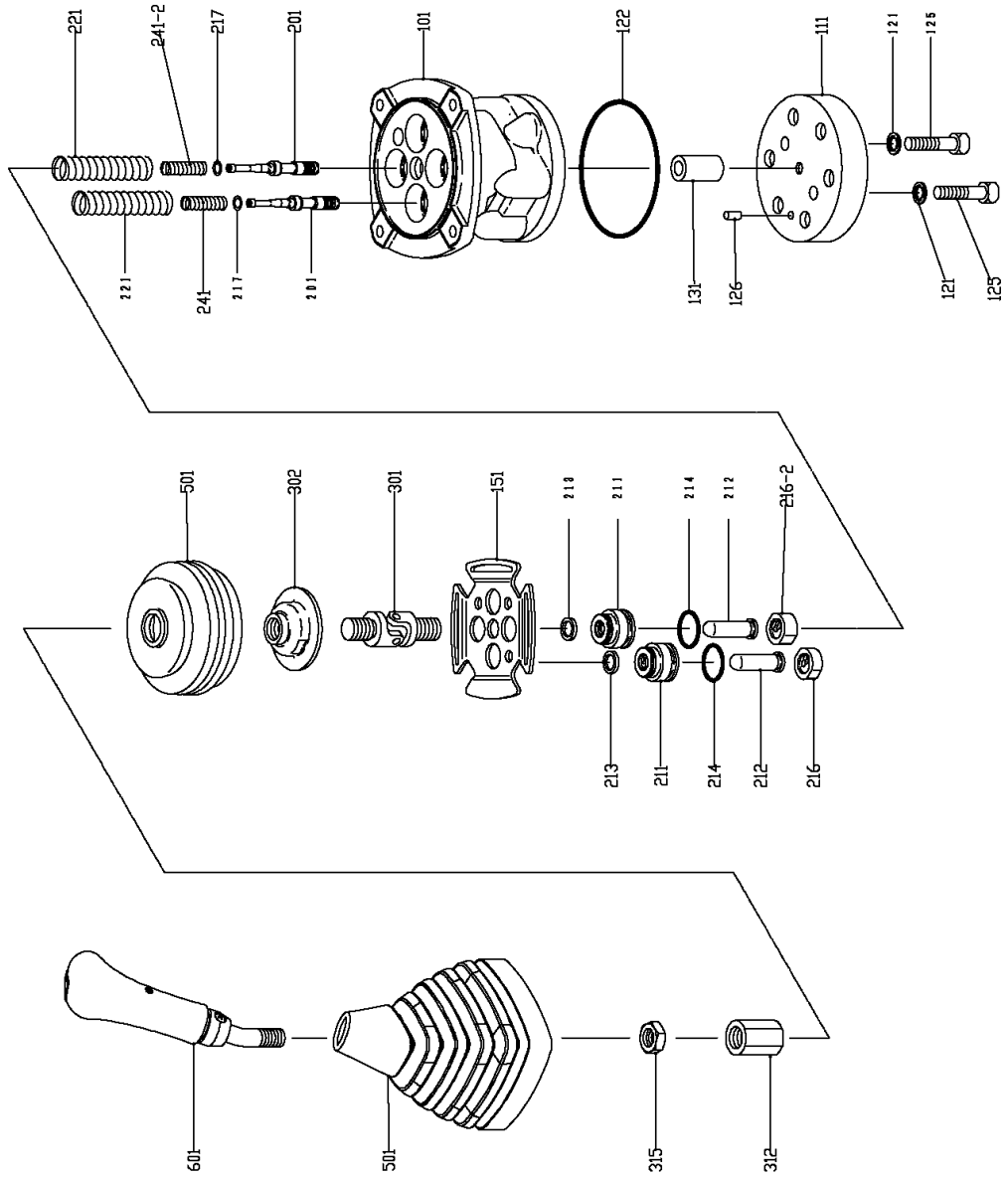

22 先导手柄（右）

PILOT CONTROL VALVE(R.H.)

序号 NO.	代码 S.C	代号 CODE	零件名称 PART NAME	PART NAME 零件名称	数量 QTY	备注 NOTE
101		VZ33170-1046	壳	CASING	1	
111		VZ33360-0400	配流盘	PLATE,PORT	1	
121		5DT01X01-121	座圈	WASHER,SEAT	2	
122		VZ33190-00211	O型圈	O-RING	1	
125		VZ03620-01841	六角螺钉	SCREW,HEX.S.H.C	2	
126		OSP510	弹簧销	PIN,SPRING	1	
131		VZ33340-0157	衬套	BUSH	1	
151		VZ33360-0316	板	PLATE	1	
201		VZ03320-3097	线轴	SPOOL	4	
211		5003560-2026	堵头	PLUG	4	
212		5DT01X08-212	推杆	ROD,PUSH	4	
213		5003385-0641	密封圈	SEAL	4	
214		OORBP20W	O型圈	O-RING	2	
216		VZ03270-0191	弹簧座1	SEAT 1,SPRING	2	
217		5DT01X00-217	垫圈2	WASHER 2	4	
221		VZ03340-1233	弹簧	SPRING	4	
241		VZ03340-1095	弹簧	SPRING	2	
301		5DT61X01-301	接头	JOINT	1	
302		VZ33360-0280	圆板	PLATE,CIRCULAR	1	
312		5DT61X20A-312	调节螺母	NUT,ADJUSTING	1	
315		5DT61X00-315	螺帽锁	NUT LOCK	1	
501		VZ33210-0003	波纹管	BELLOWS	1	
601		VZ33310-0370	副手柄	HANDLE SUB	1	
216-2		VZ03270-0223	座弹簧	SEAT SPRING	2	
241-2		VZ03340-2718	弹簧	SPRING	2	

23 脚踏阀

FOOT PEDAL VALVE

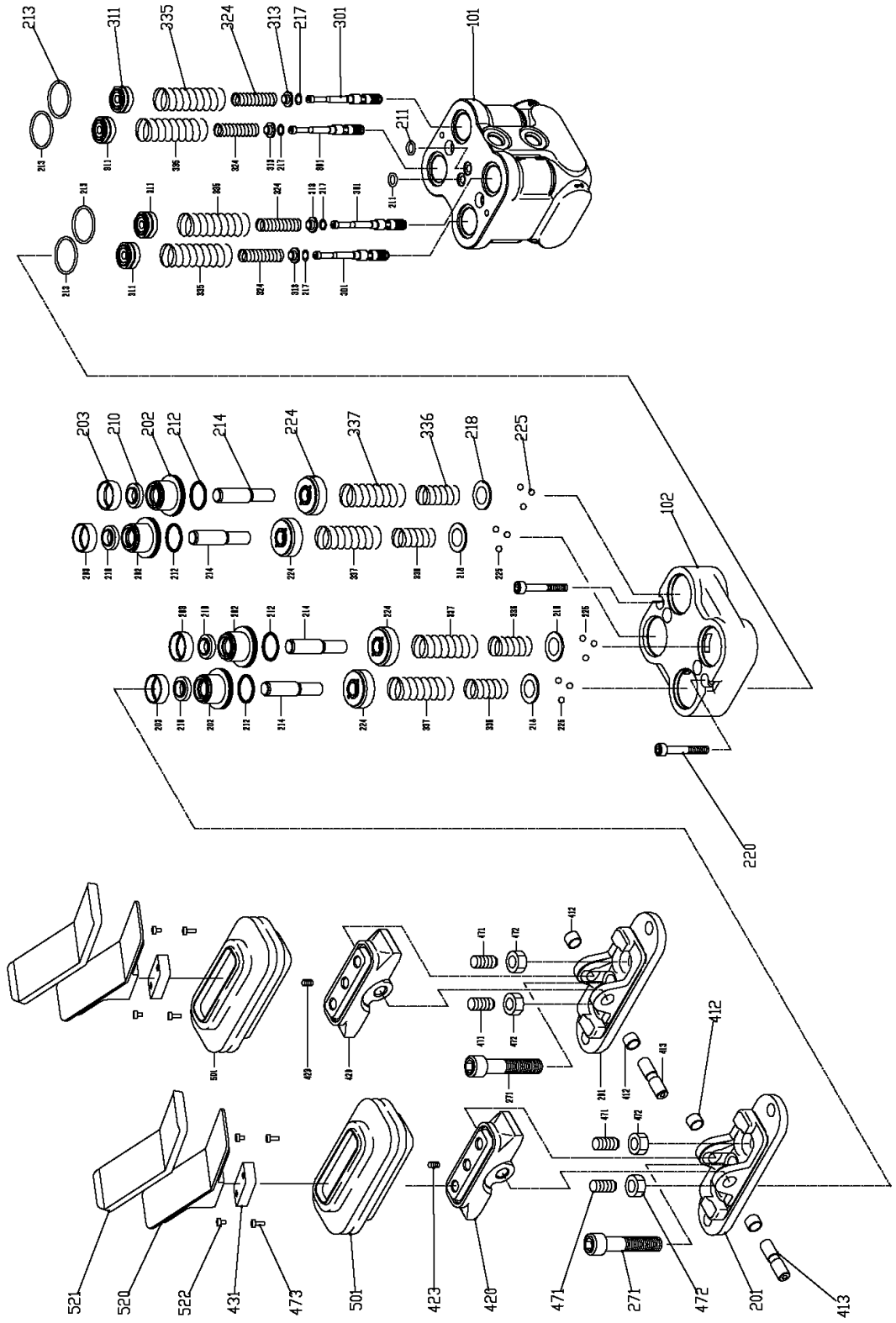

23 脚踏阀

FOOT PEDAL VALVE

序号 NO.	代码 S.C	代号 CODE	零件名称 PART NAME	PART NAME 零件名称	数量 QTY	备注 NOTE
101		5033170-4675	壳	CASING	1	
102		5033170-4496	壳	CASING(DAMPER)	1	
201		5033140-1907	盖	COVER	2	
202		VZ03560-0548	堵头	PLUG	4	
203		VZ02230-0002	黄油加注口盖	GREASE CAP	4	
210		VZ03385-0039	NHU 填充物	NHU PACKING	4	
211		OORBP8	O 型圈	O-RING	2	
212		OORA025	O 型圈	O-RING	4	
213		VZ50102761S28	O 型圈	O-RING	4	
214		VZ33420-0215	推杆	ROD,PUSH	4	
217		5DT01X00-217	垫圈2	WASHER2	4	
218		VZ03270-0052	弹簧座	SEAT,SPRING	4	
220		PSBM645C	六角螺钉	SCREW,HEX.S.H.C	2	
224		VZ33330-0080	活塞	PISTON	4	
225		ODW3-0	钢珠	BALL,STEEL	12	
271		5003620-0831	六角螺钉	SCREW,HEX.S.H.C	2	
301		VZ03320-1798	线轴	SPOOL	4	
311		5003270-0902	弹簧座	SEAT,SPRING	4	
313		5DC81X00-313	垫圈2	WASHER2	4	
324		5DC81X05-324	弹簧	SPRING	4	
335		5DC81X10-335	弹簧	SPRING	4	
336		VZ03340-0412	弹簧	SPRING	4	
337		VZ03340-0418	弹簧	SPRING	4	
412		ODU1010	衬套	BUSH	4	
413		5DC81X00-413	凸轮轴	CAM SHAFT	2	
420		5DC81X01-420	凸轮	CAM	2	
423		OSSSM66	定位螺钉	SET SCREW	2	
431		VZ33360-0160	块	BLOCK	2	
471		5DC81X01-471	定位螺钉	SET SCREW	4	
472		5DC81X11-472	锁紧螺母	LOCK NUT	4	
473		OSBM1020	六角螺钉	SCREW.HEX.S.H.C	4	
501		5033210-0420	波纹管	BELLOWS	2	
520		5DC81X00-520	踏板	PEDAL	2	
521		5DC81X00-521	踏板罩	COVER,PEDAL	2	
522		VZ50105927-01	六角螺钉	SCREW.HEX.S.H.C	4	

24 动臂油缸 (左)

BOOM CYLINDER L.H.

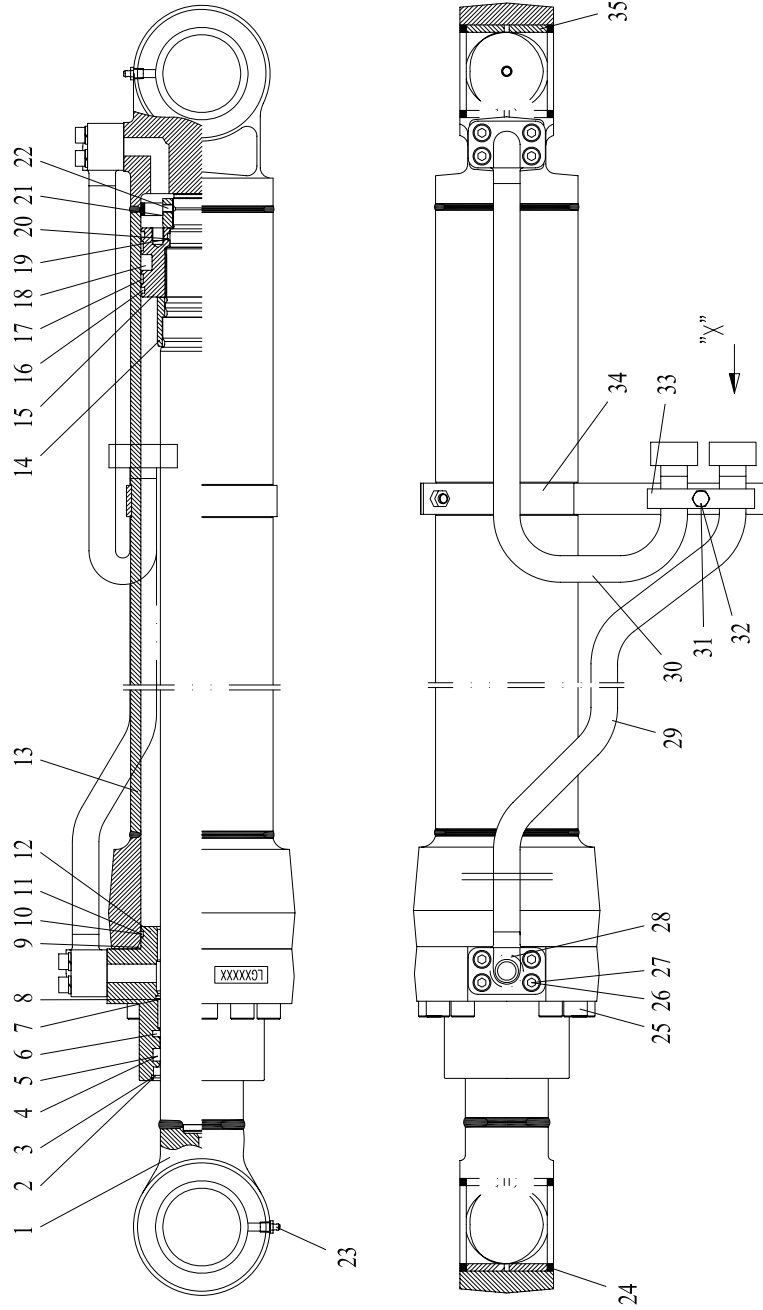

24 动臂油缸（左）
BOOM CYLINDER L.H.

序号 NO.	代码 S.C	代号 CODE	零件名称 PART NAME	PART NAME 零件名称	数量 QTY	备注 NOTE
1	36606040060	LG6230.29-01	活塞杆	PISTON ROD	1	
2	36606110030	LG6230.30-018	挡圈	RETAINER	1	
3	56193001401	防尘圈	防尘圈85×99×8.5	DUST SEAL	1	
4	56192003701	挡圈	挡圈85×100×3	RETAINER 85×100×3	1	
5	56187002202	轴用密封圈	轴用密封圈85×100×10	SEAL RING 85×100×10	1	
6	56188001101	缓冲圈	缓冲圈85×100.5×6.3	CUSHION COLLAR 85×100.5×6.3	1	
7	52500001101	钢背轴承	钢背轴承85×90×30	STEEL-BACKED 85×90×30	1	
8	36606110040	LG6230.29-011	挡圈	RETAINER	1	
9	56908000705	JISB2401	O形圈124.4×3.1	O-RING 124.4×3.1	1	
10	56192004601	挡圈	挡圈120×125×1.25	RETAINER 120×125×1.25	1	
11	56908000605	JISB2401	O形圈119.4×3.1	O-RING 119.4×3.1	1	
12	36606030020	LG6230.29-001	导向套	GUIDE SLEEVE	1	
13	36606010020	LG6230.29.02	缸体	CYLINDER BLOCK	1	
14	36606060020	LG6230.29-002	缓冲套	CUSHION COLLAR	1	
15	36606020020	LG6230.29-003	活塞	PISTON	1	
16	56200000601	纳污环	纳污环125×117×6.2	POLLUTANT RING 125×117×6.2	2	
17	56199003701	支撑环	支撑环120×125×9.7	BACK-UP RING 120×125×9.7	2	
18	56190001201	组合密封件	活塞密封件125×102×16	PISTON SEAL 125×102×16	1	
19	56192009001	挡圈	挡圈65×70×1.25	RETAINER 65×70×1.25	2	
20	56908003405	JISB2401	O形圈64.4×3.1	O-RING 64.4×3.1	1	
21	36606050030	LG6230.29-004	螺母	NUT	1	
22	51107211307	GB/T78	螺钉 M8×14	SCREW M8×14	1	
23	56201000501	JB/T7940.1	油杯 PT1/8	GREASE FITTING PT1/8	2	
24	56186000801	端头防尘圈	防尘圈80×95×6.5	DUST SEAL 80×95×6.5	4	
25	51139251107	GB/T70.1	螺钉 M16×80	SCREW M16×80	12	
26	51139220907	GB/T70.1	螺钉 M10×55	SCREW M10×55	8	
27	51401100107	GB/T93	垫圈10	WASHER 10	8	
28	56908002905	JISB2401	O形圈27.7×3.5	O-RING 27.7×3.5	2	
29	36606150050	LG6230.29.05L	油管组件	PIPE ASS'Y	1	
30	36606150040	LG6230.29.04L	油管组件	PIPE ASS'Y	1	
31	51203111918	GB/T5782	螺栓 M12×65	BOLT M12×65	1	
32	51401110107	GB/T93	垫圈12	WASHER 12	1	
33	36606250060	LG6230.29-006	管夹	CLAMP	1	
34	36606250050	LG6230.29.03	管夹	CLAMP	1	
35	36606090020	LG6230.29-005	轴套	BUSHING	2	

25 动臂油缸 (右)

BOOM CYLINDER R.H.

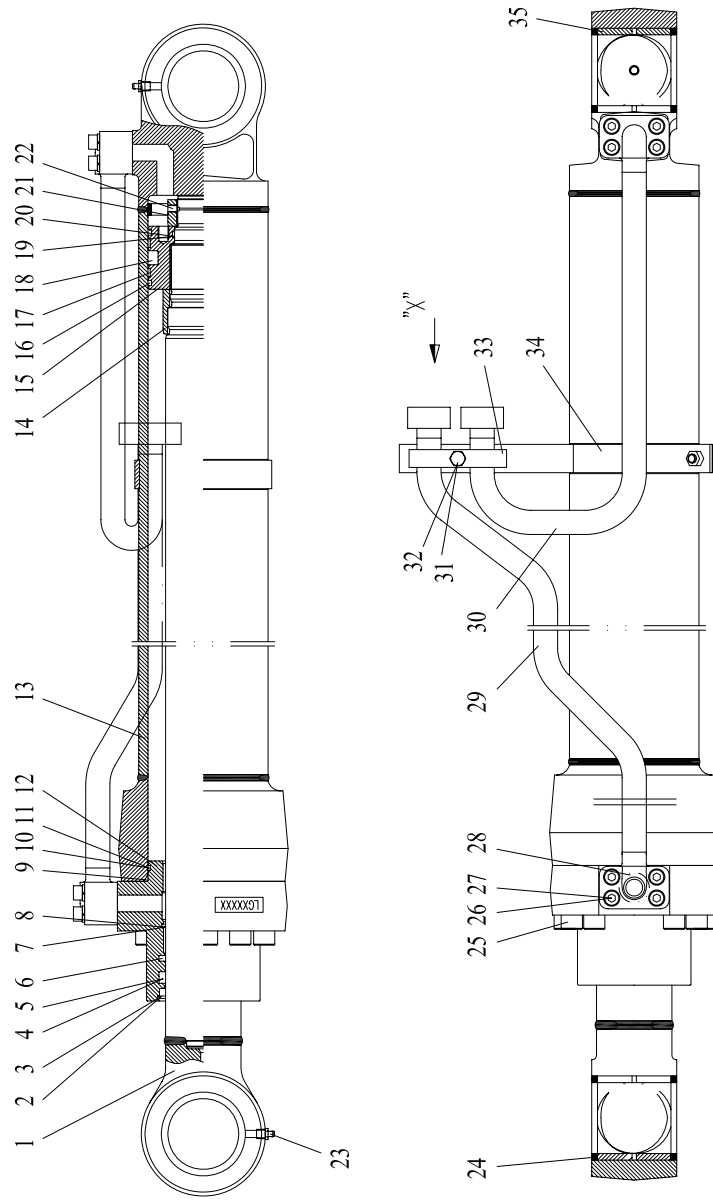

25 动臂油缸（右）
BOOM CYLINDER R.H.

序号 NO.	代码 S.C	代号 CODE	零件名称 PART NAME	PART NAME 零件名称	数量 QTY	备注 NOTE
1	36606040060	LG6230.29-01	活塞杆	PISTON ROD	1	
2	36606110030	LG6230.30-018	挡圈	RETAINER	1	
3	56193001401	防尘圈	防尘圈85×99×8.5	DUST SEAL 85×99×8.5	1	
4	56192003701	挡圈	挡圈85×100×3	RETAINER 85×100×3	1	
5	56187002202	轴用密封圈	轴用密封圈85×100×10	SEAL RING 85×100×10	1	
6	56188001101	缓冲圈	缓冲圈85×100.5×6.3	CUSHION COLLAR 85×100.5×6.3	1	
7	52500001101	钢背轴承	钢背轴承85×90×30	STEEL-BACKED 85×90×30	1	
8	36606110040	LG6230.29-011	挡圈	RETAINER	1	
9	56908000705	JISB2401	O形圈124.4×3.1	O-RING 124.4×3.1	1	
10	56192004601	挡圈	挡圈120×125×1.25	RETAINER 120×125×1.25	1	
11	56908000605	JISB2401	O形圈119.4×3.1	O-RING 119.4×3.1	1	
12	36606030020	LG6230.29-001	导向套	GUIDE SLEEVE	1	
13	36606010020	LG6230.29.02	缸体	CYLINDER BLOCK	1	
14	36606060020	LG6230.29-002	缓冲套	CUSHION COLLAR	1	
15	36606020020	LG6230.29-003	活塞	PISTON	1	
16	56200000601	纳污环	纳污环125×117×6.2	POLLUTANT RING 125×117×6.2	2	
17	56199003701	支撑环	支撑环120×125×9.7	BACK-UP RING 120×125×9.7	2	
18	56190001201	组合密封件	活塞密封件125×102×16	PISTON SEAL 125×102×16	1	
19	56192009001	挡圈	挡圈65×70×1.25	RETAINER 65×70×1.25	2	
20	56908003405	JISB2401	O形圈64.4×3.1	O-RING 64.4×3.1	1	
21	36606050030	LG6230.29-004	螺母	NUT	1	
22	51107211307	GB/T78	螺钉 M8×14	SCREW M8×14	1	
23	56201000501	JB/T7940.1	油杯 PT1/8	GREASE FITTING PT1/8	2	
24	56186000801	端头防尘圈	防尘圈80×95×6.5	DUST SEAL 80×95×6.5	4	
25	51139251107	GB/T70.1	螺钉 M16×80	SCREW M16×80	12	
26	51139220907	GB/T70.1	螺钉 M10×55	SCREW M10×55	8	
27	51401100107	GB/T93	垫圈10	WASHER 10	8	
28	56908002905	JISB2401	O形圈27.7×3.5	O-RING 27.7×3.5	2	
29	36606150030	LG6230.29.05R	油管组件	PIPE ASS'Y	1	
30	36606150020	LG6230.29.04R	油管组件	PIPE ASS'Y	1	
31	51203111918	GB/T5782	螺栓 M12×65	BOLT M12×65	1	
32	51401110107	GB/T93	垫圈12	WASHER 12	1	
33	36606250060	LG6230.29-006	管夹	CLAMP	1	
34	36606250050	LG6230.29.03	管夹	CLAMP	1	
35	36606090020	LG6230.29-005	轴套	BUSHING	2	

26 斗杆油缸
ARM CYLINDER

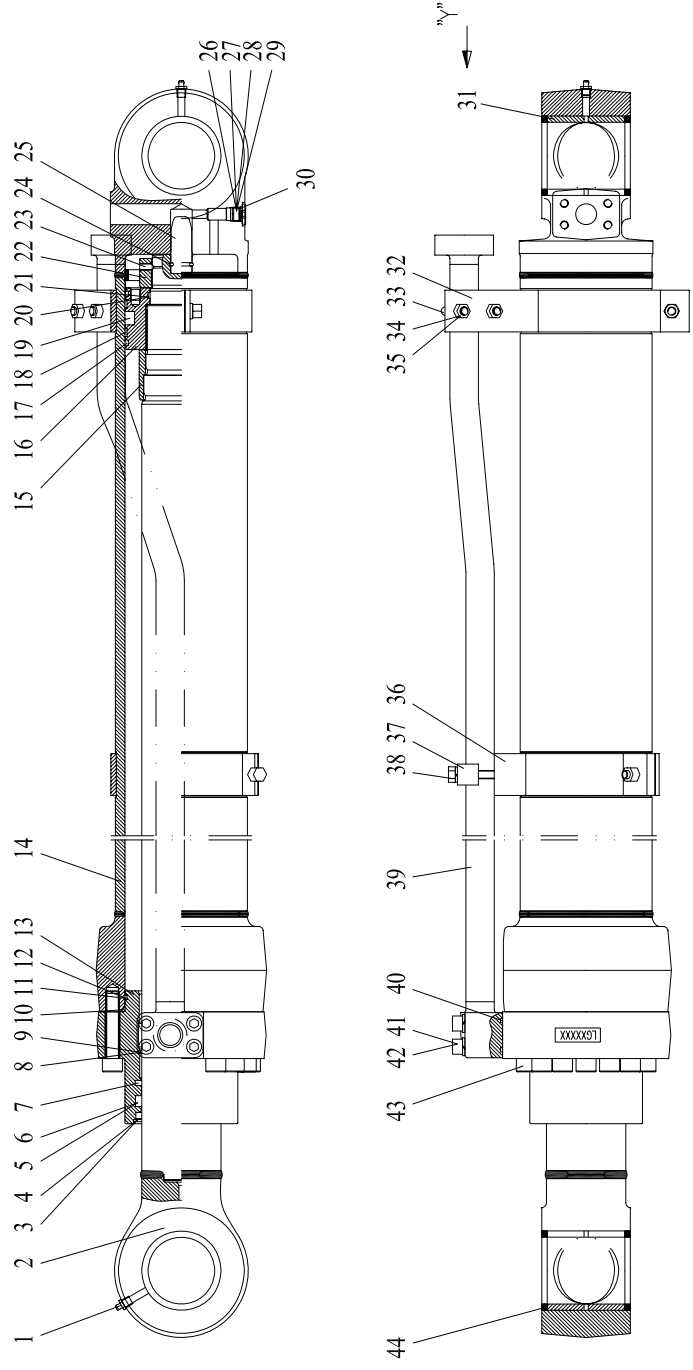

26 斗杆油缸 ARM CYLINDER

序号 NO.	代码 S.C	代号 CODE	零件名称 PART NAME	PART NAME 零件名称	数量 QTY	备注 NOTE
1	56201000501	JB/T7940.1	油杯 PT1/8	GREASE FITTING PT1/8	2	
2	36606040010	LG6230.30.01	活塞杆	PISTON ROD	1	
3	36606110020	LG6230.30-017	挡圈	RETAINER	1	
4	56193001501	骨架防尘圈	防尘圈95×109×8.5	DUST SEAL 95×109×8.5	1	
5	56192013601	挡圈	挡圈95×110×3	RETAINER 95×110×3	1	
6	56187005602	轴用密封圈	轴用密封圈95×110×10	SEAL RING 95×110×10	1	
7	56188004001	缓冲圈	缓冲圈95×110.5×6.3	CUSHION COLLAR 95×110.5×6.3	1	
8	52500001701	钢背轴承	钢背轴承95×100×30	STEEL-BACKED 95×100×30	1	
9	36606110030	LG6230.30-018	挡圈	RETAINER	1	
10	56908000805	JISB2401	O形圈134.4×3.1	O-RING 134.4×3.1	1	
11	56192005001	挡圈	挡圈130×135×1.25	RETAINER 130×135×1.25	1	
12	56908002605	JISB2401	O形圈129.4×3.1	O-RING 129.4×3.1	1	
13	36606030010	LG6230.30-001	导向套	GUIDE SLEEVE	1	
14		LG6230.30.02A	缸体	CYLINDER BLOCK	1	
15	36606060010	LG6230.30-002	缓冲套	CUSHION COLLAR	1	
16	36606020010	LG6230.30-003	活塞	PISTON	1	
17	56200002401	纳污环	纳污环135×127×9.7	POLLUTANT RING 135×127×9.7	2	
18	56199003901	支撑环	支撑环130×135×9.7	BACK-UP RING 130×135×9.7	2	
19	56190001101	组合型密封件	活塞密封圈135×112×16	PISTON SEAL 135×112×16	1	
20	56192009201	挡圈	挡圈75×80×1.25	RETAINER 75×80×1.25	2	
21	56908001205	JISB2401	O形圈74.4×3.1	O-RING 74.4×3.1	1	
22	36606050010	LG6230.30-004	螺母	NUT	1	
23	51107211507	GB/T78	螺钉 M8×18	SCREW M8×18	1	
24	36606110010	LG6230.30-005	挡圈	RETAINER	1	
25	36606380010	LG6230.30-006	缓冲柱塞	PISTON	1	
26	36606340010	LG6230.30-007	单向阀阀芯	THROTTLE PIN	1	
27	36606190010	LG6230.30-008	弹簧	SPRING	1	
28	36606200010	LG6085.30-009	阀座	POPPET SEAT	1	
29	36606390010	LG6230.30-009	堵头	PLUG	1	
30	56908004305	JISB2401	O形圈13.8×2.4	O-RING 13.8×2.4	1	
31	36606090010	LG6230.30-010	轴套	BUSHING	2	
32	36606250010	LG6230.30.03	管夹	CLAMP	1	
33	36606250020	LG6230.30-011	管夹	CLAMP	1	
34	51307001020	GB/T6170	螺母 M10	NUT M10	2	
35	51401100107	GB/T93	垫圈10	WASHER 10	4	
36	36606250030	LG6230.30.04	管夹	CLAMP	1	
37	36606250040	LG6230.30-012	管夹	CLAMP	1	
38	51203101918	GB/T5782	螺栓 M10×65	BOLT M10×65	2	
39	36606150010	LG6230.30.05	油管组件	PIPE ASS'Y	1	

26 斗杆油缸
ARM CYLINDER

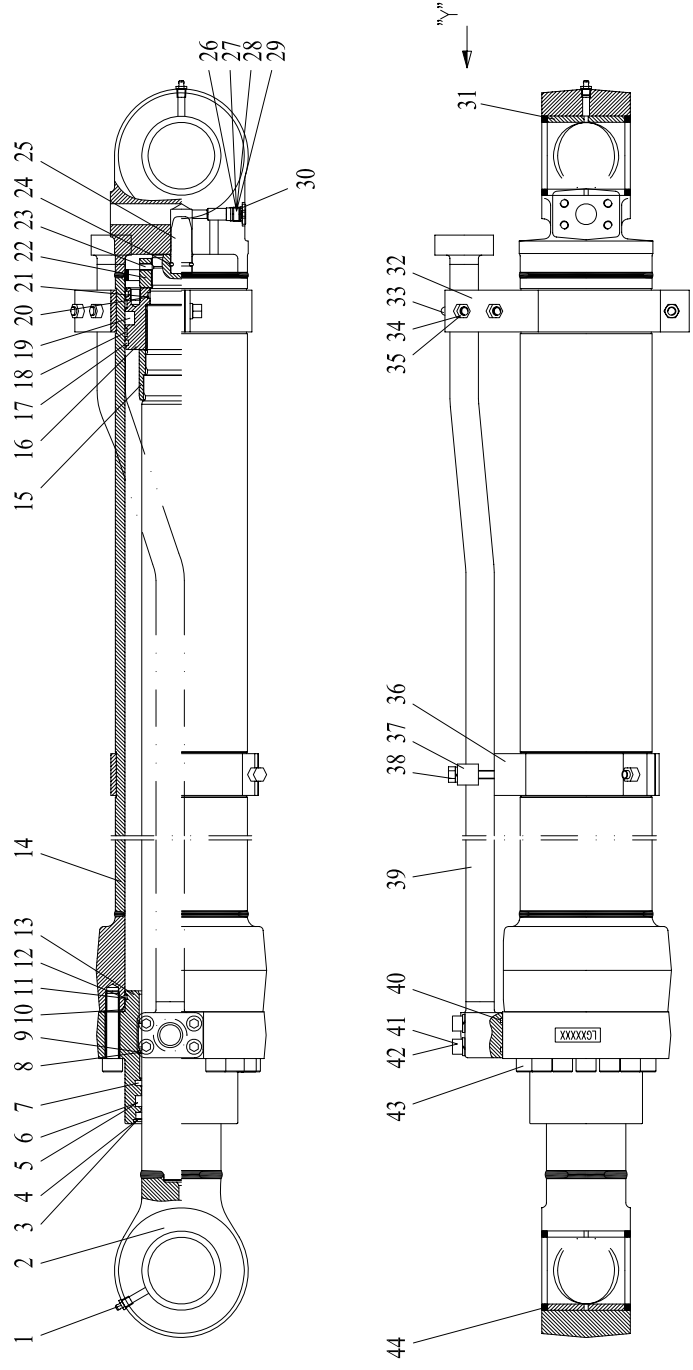

26 斗杆油缸

ARM CYLINDER

序号 NO.	代码 S.C	代号 CODE	零件名称 PART NAME	PART NAME 零件名称	数量 QTY	备注 NOTE
40	56908003205	JISB2401	O 形圈34.7×3.5	O-RING 34.7×3.5	1	
41	51139231007	GB/T70.1	螺钉 M12×65	SCREW M12×65	4	
42	51401110107	GB/T93	垫圈12	WASHER 12	4	
43	51139251107	GB/T70.1	螺钉 M16×80	SCREW M16×80	14	
44	56186000801	端头防尘圈	防尘圈80×95×6.5	DUST SEAL 80×95×6.5	4	

27 铲斗油缸

BUCKET CYLINDER

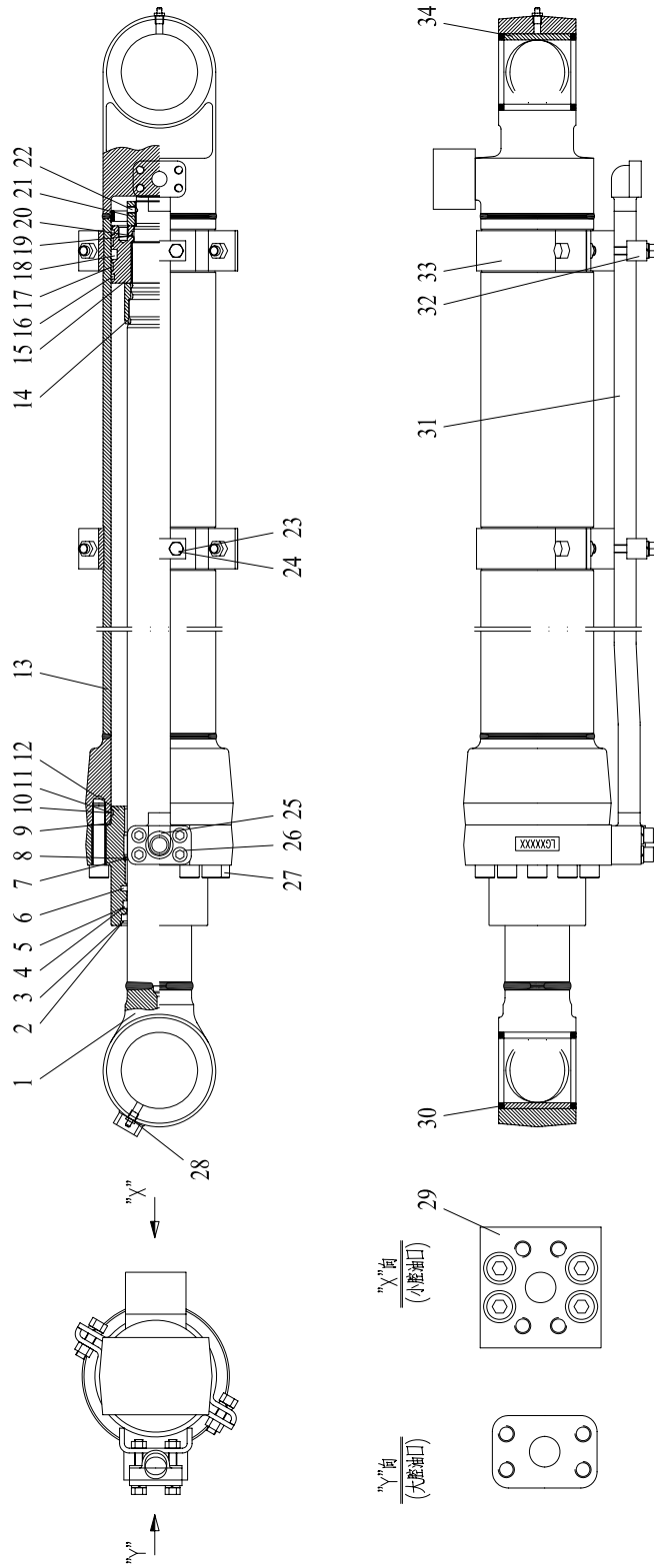

27 铲斗油缸

BUCKET CYLINDER

序号 NO.	代码 S.C	代号 CODE	零件名称 PART NAME	PART NAME 零件名称	数量 QTY	备注 NOTE
1	36606040030	LG6230.31.01	活塞杆	PISTON ROD	1	
2	36606110050	LG6230.31-011	挡圈	RETAINER	1	
3	56193001301	防尘圈	防尘圈80×94×8.5	DUST SEAL 80×94×8.5	1	
4	56192009401	挡圈	挡圈80×95×3	RETAINER 80×95×3	1	
5	56187013802	轴用密封圈	轴用密封圈80×95×10	SEAL RING 80×95×10	1	
6	56188001001	缓冲环	缓冲环80×95.5×6.3	CUSHION COLLAR 80×95.5×6.3	1	
7	52500001001	钢背轴承	钢背轴承80×85×30	STEEL-BACKED 80×85×30	1	
8	36606110060	LG6230.31-012	挡圈	RETAINER	1	
9	56908000605	JISB2401	O形圈119.4×3.1	O-RING 119.4×3.1	1	
10	56192000801	挡圈	挡圈115×120×1.25	RETAINER 115×120×1.25	1	
11	56908000505	JISB2401	O形圈114.4×3.1	O-RING 114.4×3.1	1	
12	36606030030	LG6230.31-001	导向套	GUIDE SLEEVE	1	
13	36606010030	LG6230.31.02	缸体	CYLINDER BLOCK	1	
14	36606060030	LG6230.31-002	缓冲套	CUSHION COLLAR	1	
15	36606020030	LG6230.31-003	活塞	PISTON	1	
16	56200002501	纳污环	纳污环120×112×6.2	POLLUTANT RING 120×112×6.2	2	
17	56199003601	支撑环	支撑环115×120×9.7	BACK-UP RING 115×120×9.7	2	
18	56190001301	组合型密封件	活塞密封件120×105×12.5	PISTON SEAL 120×105×12.5	1	
19	56192008901	挡圈	挡圈63×67.6×1.4	RETAINER 63×67.6×1.4	2	
20	56194000804	EKM	O形圈63×3	O-RING 63×3	1	
21	36606050030	LG6230.29-004	螺母	NUT	1	
22	51107211307	GB/T78	螺钉 M8×14	SCREW M8×14	1	
23	51203101818	GB/T5782	螺栓 M10×60	BOLT M10×60	4	
24	51401100107	GB/T93	垫圈10	WASHER 10	12	
25	56908002905	JISB2401	O形圈27.7×3.5	O-RING 27.7×3.5	2	
26	51139220907	GB/T70.1	螺钉 M10×55	SCREW M10×55	8	
27	51139252207	GB/T70.1	螺钉 M16×75	SCREW M16×75	12	
28	56201000501	JB/T7940.1	油杯 PT1/8	GREASE FITTING PT1/8	2	
29	36606170060	CDM6200.3100-03	油口接头	PORT CONNECTOR	1	
30	56186000801	端头防尘圈	端头防尘圈80×95×6.5	DUST SEAL 80×95×6.5	4	
31	36606150060	LG6230.31.04	油管组件	PIPE ASS'Y	1	
32	36606250080	LG6230.31-006	管夹	CLAMP	2	
33	36606250070	LG6230.31.03	管夹	CLAMP	2	
34	36606090030	LG6230.31-005	轴套	BUSHING	2	

28 动臂油缸 (带防爆阀)
BOOM CYLINDER (ANTI-EXPLOSION VALVE)

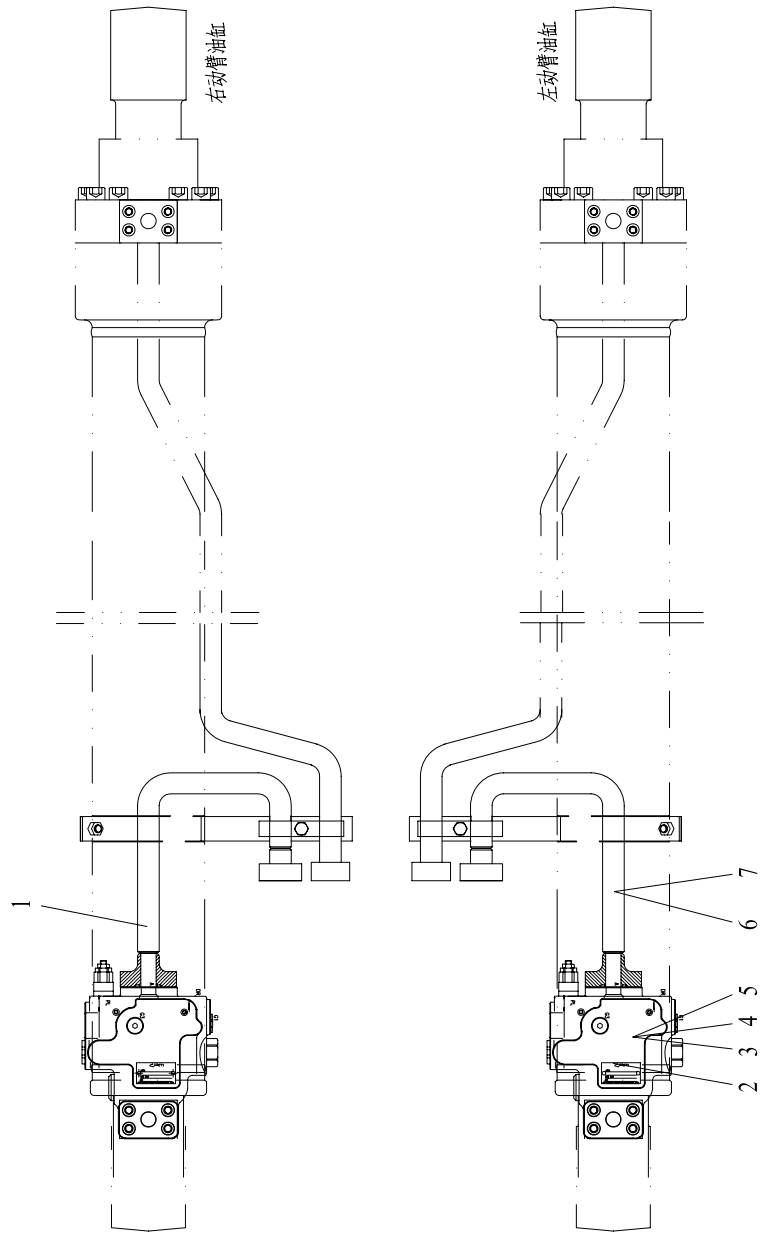

28 动臂油缸（带防爆阀）

BOOM CYLINDER (ANTI-EXPLOSION VALVE)

序号 NO.	代码 S.C	代号 CODE	零件名称 PART NAME	PART NAME 零件名称	数量 QTY	备注 NOTE
1	30605001025	LG6230.05A.09.01.01	钢管总成1	PIPE ASS'Y 1	1	
2	60980004029	KHCV20P-A206-3.2/362-EV	防爆阀	ANTI-EXPLOSION VALVE	2	
3	56900000204	AS568	O形圈24.99×3.53	O-RING 4.99×3.53	4	
4	51139221308	GB/T70.1	螺钉 M10×80	SCREW M10×80	8	
5	51401100122	GB/T93	垫圈10	WASHER 10	16	
6	30605001026	LG6230.05A.09.01.02	钢管总成2	PIPE ASS'Y 2	1	
7	51139220608	GB/T70.1	螺钉 M10×40	SCREW M10×40	8	

29 斗杆油缸（带防爆阀）

ARM CYLINDER (ANTI-EXPLOSION VALVE)

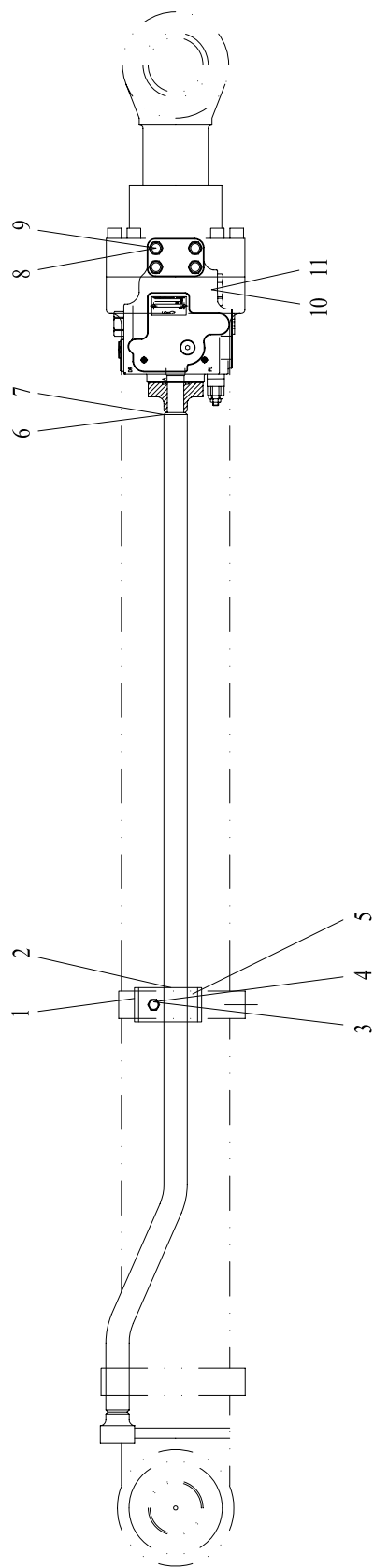

29 斗杆油缸（带防爆阀）

ARM CYLINDER (ANTI-EXPLOSION VALVE)

序号 NO.	代码 S.C	代号 CODE	零件名称 PART NAME	PART NAME 零件名称	数量 QTY	备注 NOTE
1	30605100930	LG6230.05A.09.02-01	垫板	SHIM PLATE	4	
2	30605100490	LG6075.05.02-03	单管夹2	SINGLE PIPE CLAMP	2	
3	51203102421	GB/T5782	螺栓 M10×90	BOLT M10×90	1	
4	51421100121	GB/T97.1	垫圈10	WASHER 10	1	
5	30605100492	LG6075.05.02-02	压板1	PRESS PLATE 1	1	
6	30605001029	LG6230.05A.09.02.01	钢管总成	PIPE ASS'Y	1	
7	51139230508	GB/T70.1	螺钉 M12×40	SCREW M12×40	4	
8	51139231808	GB/T70.1	螺钉 M12×75	SCREW M12×75	4	
9	51401110122	GB/T93	垫圈12	WASHER 12	8	
10	60300000527	KHCV25P-A204-3.1/362-EV	防爆阀	ANTI-EXPLOSION VALVE	1	
11	56900000404	AS568	O形圈32.92×3.53	O-RING 32.92×3.53	2	

30 防爆阀管路 I (选配)

ANTI-EXPLOSION VALVE LINES I (OPTIONAL)

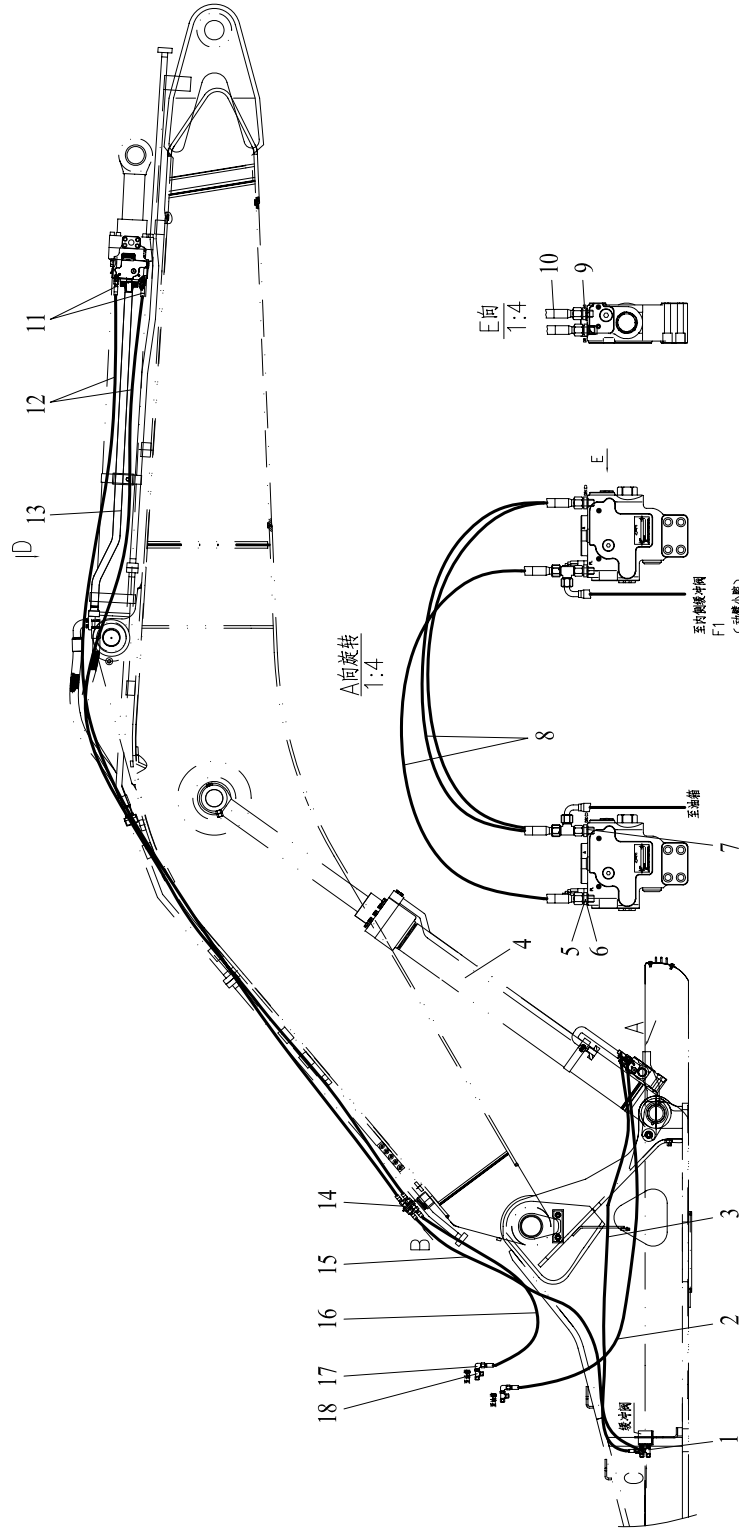

30 防爆阀管路 I (选配)

ANTI-EXPLOSION VALVE LINES I (OPTIONAL)

序号 NO.	代码 S.C	代号 CODE	零件名称 PART NAME	PART NAME 零件名称	数量 QTY	备注 NOTE
1	60911010038	CB-06	三通接头	THREE-WAY CONNECTOR	5	
2	17272004773	F421CACF121206- 2300-PG1500	胶管总成	HOSE ASS'Y HOSE ASS'Y	1	
3	17272009184	F481CACF121206- 2850-PG2000	胶管总成	HOSE ASS'Y	1	
4	30605001023	LG6230.05A.09.01	动臂油缸组件	BOOM CYLINDER ASS'Y	1	
5	60911010103	5B-04B2351	直通接头	STRAIGHT CONNECTOR	3	
6	60911010003	1B-06-04WD	直通接头	STRAIGHT CONNECTOR	3	
7	60911010017	1BG-06B2351	直通接头	STRAIGHT CONNECTOR	3	
8	17272007000	F421CACA121206- 1050-PG1050	胶管总成	HOSE ASS'Y	2	
9	60911010016	1BG-04B2351	直通接头	STRAIGHT CONNECTOR	2	
10	17272006999	F381C9C9080804- 1100-PG1100	胶管总成	HOSE ASS'Y	1	
11	60300000433	F421CACA121206- 4800-PG4800	胶管总成	HOSE ASS'Y	2	
12	17272007159	F421CACA121206- 8000-PG8000	胶管总成	HOSE ASS'Y	2	
13	30605001024	LG6230.05A.09.02	斗杆油缸组件	ARM CYLINDER ASS'Y	1	
14	60911010032	6B-06LN	隔板接头	CONNECTOR BAFFLE	2	
15	17272005149	F421CACF121206- 2500-PG1200	胶管总成	HOSE ASS'Y	1	
16	17272005099	F421CACF121206- 1800-PG800	胶管总成	HOSE ASS'Y	1	
17	60911010023	2B9-06	直角接头	RIGHT-ANGLE CONNECTOR	2	
18	60911010628	BJS-08-06	变径接头	REDUCER UNION	1	

31 防爆阀管路 II (选配)

ANTI-EXPLOSION VALVE LINES II (OPTIONAL)

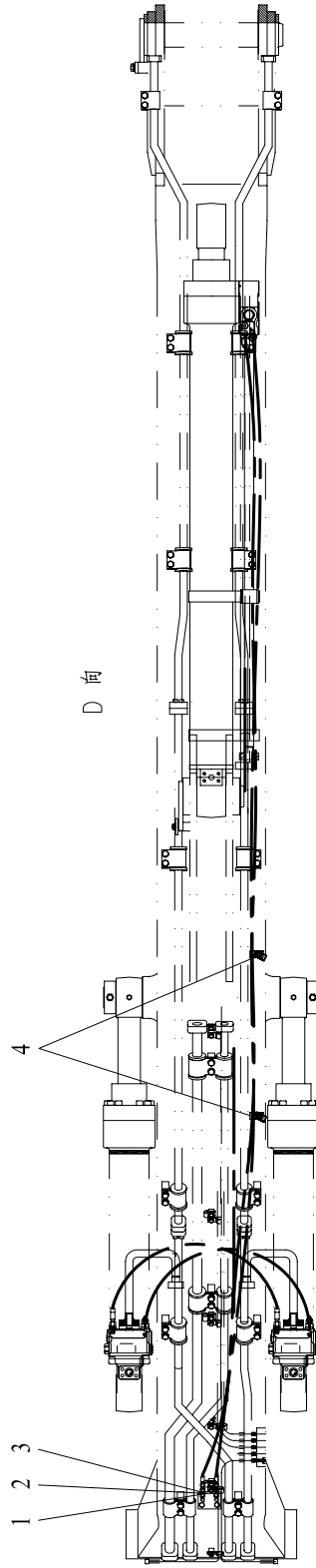

31 防爆阀管路 II (选配)

ANTI-EXPLOSION VALVE LINES II (OPTIONAL)

序号 NO.	代码 S.C	代号 CODE	零件名称 PART NAME	PART NAME 零件名称	数量 QTY	备注 NOTE
1	30605100606	LG6230.05A.09-01	架板	BOARD	1	
2	51204101122	GB/T5783	螺栓 M10×25	BOLT M10×25	2	
3	51421100121	GB/T97.1	垫圈10	WASHER 10	2	
4	60911010031	3700940	线夹	CLIP	4	

32 破碎锤管路 (选配)
BREAKER LINES (OPTIONAL)

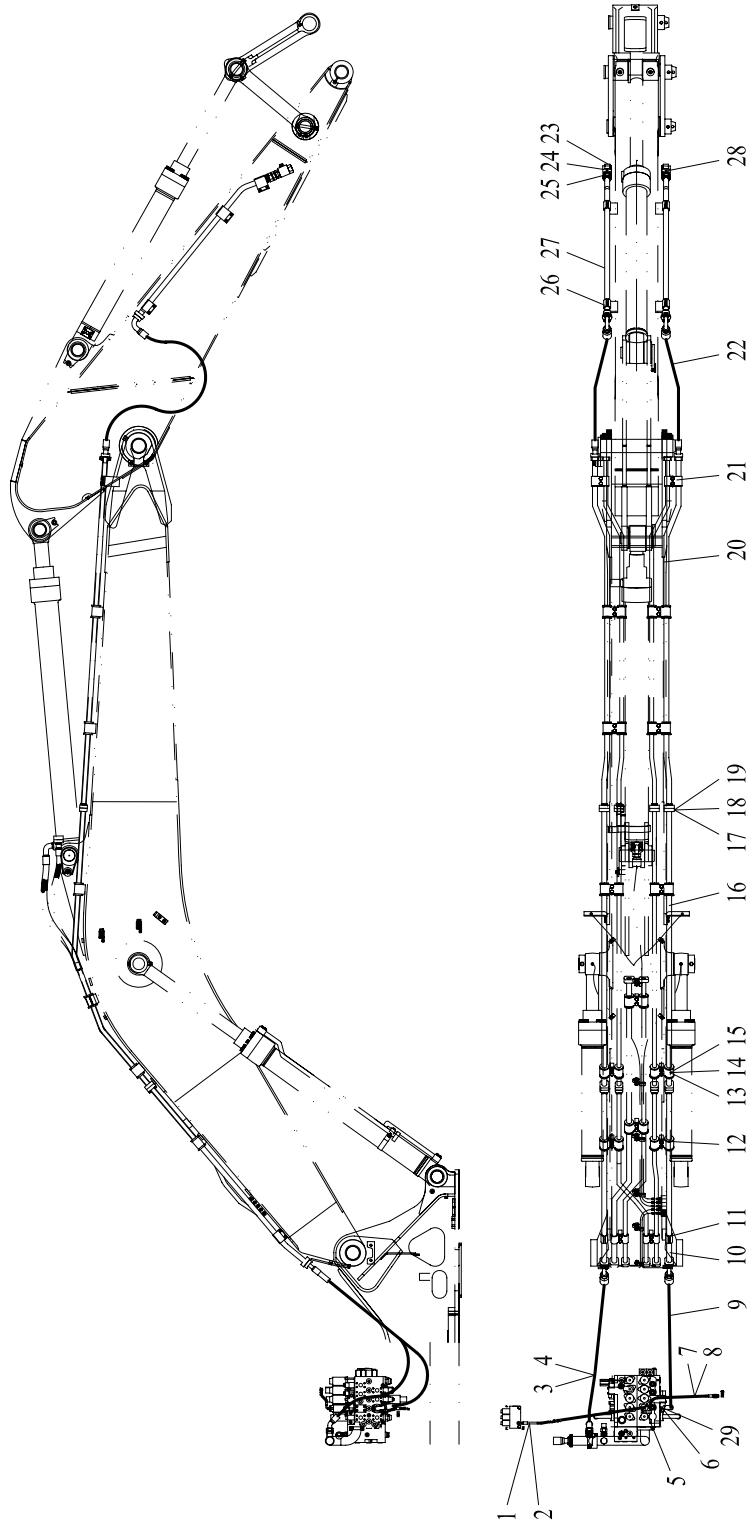

32 破碎锤管路（选配）

BREAKER LINES (OPTIONAL)

序号 NO.	代码 S.C	代号 CODE	零件名称 PART NAME	PART NAME 零件名称	数量 QTY	备注 NOTE
1	60911010034	1BG-06-04B2351	直通接头	STRAIGHT CONNECTOR	1	
2	17272004417	F481CACF121206- 1200-PG1200	胶管总成	HOSE ASS'Y	1	
3	17272003326	F48115CE162816- 1750-PG1750	胶管总成	HOSE ASS'Y	1	
4	60911010085	1BG-16B2351	直通接头	STRAIGHT CONNECTOR	1	
5	60911010017	1BG-06B2351	直通接头	STRAIGHT CONNECTOR	2	
6	60911011234	FL-16	法兰夹	FLANGE CLIP	14	
7	17272005043	F421CACF121206-550	胶管总成	HOSE ASS'Y	1	
8	60911010082	1BG-06-08B2351	直通接头	STRAIGHT CONNECTOR	1	
9	17272004442	F78115191616(SL120) 16-1700-PG1700	胶管总成	HOSE ASS'Y	1	
10	30620000013	LG6230.20A.01	钢管总成1	PIPE ASS'Y 1	2	
11	30620100005	LG6230.20A-01	管夹	PIPE CLAMP	8	
12	30615100614	LG6230.15-15	胶套 D34	HOSE D34	16	
13	30615100139	LG6230.15-01	管夹	PIPE CLAMP	24	
14	51204111322	GB/T5783	螺栓 M12×35	BOLT M12×35	44	
15	51421110121	GB/T97.1	垫圈12	WASHER 12	44	
16	30620000014	LG6230.20A.02	钢管总成2	PIPE ASS'Y 2	2	
17	51139220508	GB/T70.1	螺钉 M10×35	SCREW M10×35	40	
18	51401100122	GB/T93	垫圈10	WASHER 10	44	
19	56908013505	JISB2401	O形圈34.7×3.53	O-RING 34.7×3.53	4	
20	30620000015	LG6230.20A.03	钢管总成3	PIPE ASS'Y 3	2	
21	30615100610	LG6230.15-12	动臂管夹 φ27-34	BOOM CLIP φ27-34	4	
22	17272000332	F7811519161616-1650- SG1650	胶管总成	HOSE ASS'Y	2	
23	60911011472	4G-16	堵头	PLUG	2	
24	60304000017	BKH-G1	高压球阀	HIGH PRESSURE BALL VALVE	2	
25	60911010115	EGE-G1-16WD	直通接头	STRAIGHT CONNECTOR	2	
26	30620100048	LG6230.20A-02	管夹 D34	PIPE CLAMP D34	8	
27	30620000016	LG6230.20A.04	斗杆钢管	PIPE, ARM	2	
28	56900000104	AS568	O形圈23.52×1.78	O-RING 23.52×1.78	2	
29	51139220408	GB/T70.1	螺钉 M10×30	SCREW M10×30	4	

33 双向第3联管路 (选配)

BIDIRECTIONAL AUXILIARY LINES (OPTIONAL)

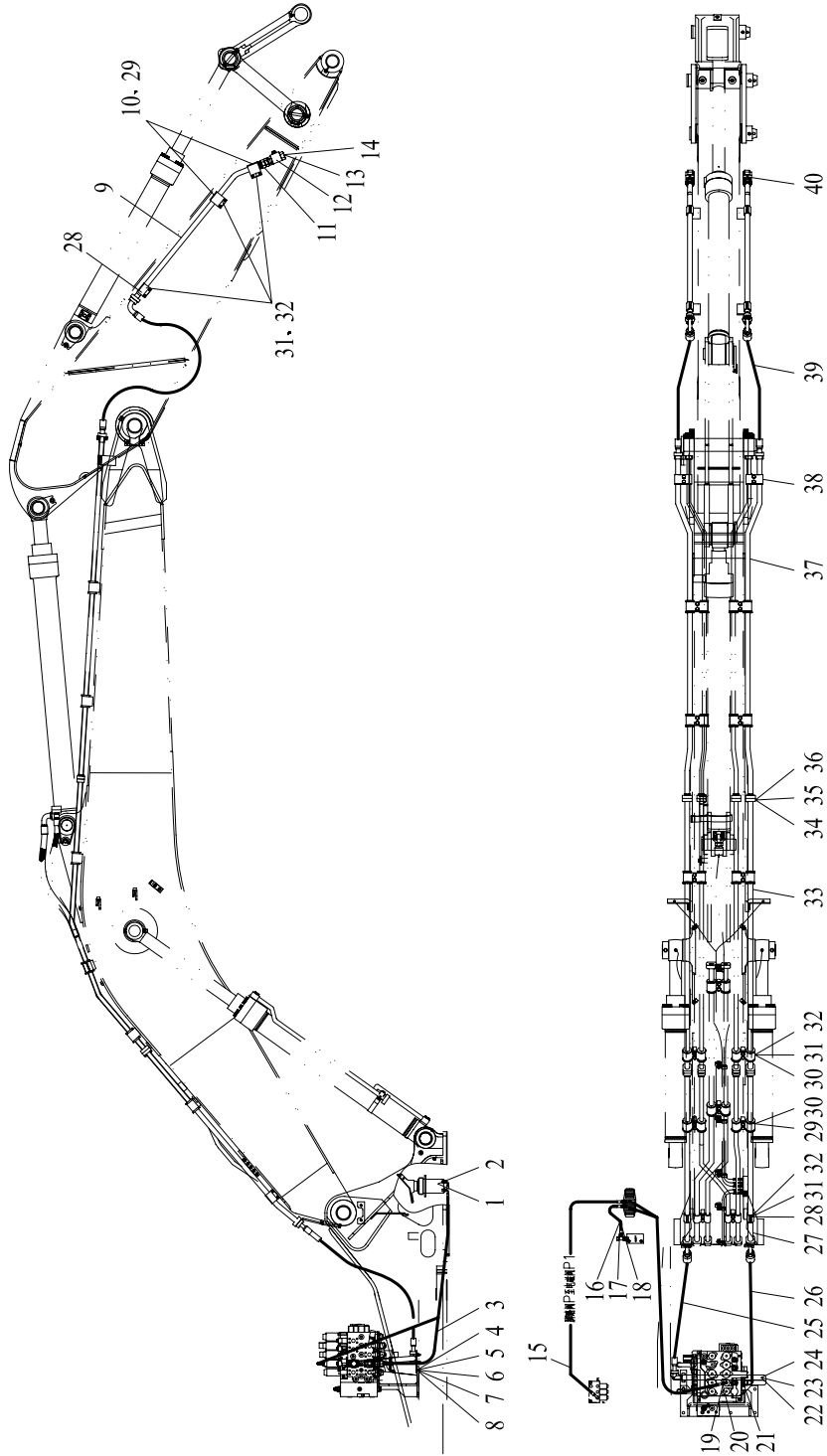

33 双向第3联管路（选配）

BIDIRECTIONAL AUXILIARY LINES (OPTIONAL)

序号 NO.	代码 S.C	代号 CODE	零件名称 PART NAME	PART NAME 零件名称	数量 QTY	备注 NOTE
1	60300000106	BLV-JTXD-22	脚踏阀	FOOT PEDALS	1	
2	51139220308	GB/T70.1	螺钉 M10×25	SCREW M10×25	4	
3	17272000309	F421CACF080804- 3100-PG2000	胶管总成	HOSE ASS'Y	1	
4	30620100073	CDM6235E.20-O1	支板	SUPPORT	1	
5	51204111022	GB/T5783	螺栓 M12×20	BOLT M12×20	2	
6	51256000504	JB/ZQ4321	U形螺栓33	U-BOLT 33	1	
7	51307001022	GB/T6170	螺母 M10	NUT 10	2	
8	51421100121	GB/T97.1	垫圈10	WASHER 10	4	
9	30620000016	LG6230.20A.04	斗杆钢管	PIPE, ARM	2	
10	30620100048	LG6230.20A-02	管夹 D34	PIPE CLAMP D34	8	
11	60911010115	EGE-G1-16WD	直通接头	STRAIGHT CONNECTOR	2	
12	60304000017	BKH-G1	高压球阀	HIGH PRESSURE BALL VALVE	2	
13	60911010106	9F-16	堵头	PLUG	2	
14	60911010385	1FG-16WD	直通接头	STRAIGHT CONNECTOR	2	
15	17272006449	F481CACF080804- 2300-PG1500	胶管总成	HOSE ASS'Y	1	
16	60911010037	CB-04	三通接头	THREE-WAY CONNECTOR	1	
17	60911010016	1BG-04B2351	直通接头	STRAIGHT CONNECTOR	5	
18	17272003683	F481CACA080804-300	胶管总成	HOSE ASS'Y	1	
19	17272000308	F421CACF080804- 2800-PG2000	胶管总成	HOSE ASS'Y	1	
20	60911010089	2B9-04	直角接头	RIGHT-ANGLE CONNECTOR	1	
21	51139220408	GB/T70.1	螺钉 M10×30	SCREW M10×30	8	
22	30620000072	CDM6235E.20.01	钢管	PIPE	1	
23	60911011234	FL-16	法兰夹	FLANGE CLIP	18	
24	56900000404	AS568	O形圈32.92×3.53	O-RING 32.92×3.53	1	
25	17272010557	F7811515161616-1400- PG1000	胶管总成	HOSE ASS'Y	1	
26	17272005046	F7811519161616-1660- PG1000	胶管总成	HOSE ASS'Y	1	
27	30620000013	LG6230.20A.01	钢管总成1	PIPE ASS'Y 1	2	
28	30620100005	LG6230.20A-01	管夹	PIPE CLAMP	8	
29	30615100614	LG6230.15-15	胶套 D34		16	
30	30615100139	LG6230.15-01	管夹	PIPE CLAMP	24	
31	51204111322	GB/T5783	螺栓 M12×35	BOLT M12×35	44	
32	51421110121	GB/T97.1	垫圈12	WASHER 12	46	
33	30620000014	LG6230.20A.02	钢管总成2	PIPE ASS'Y 2	2	
34	51139220508	GB/T70.1	螺钉 M10×35	SCREW M10×35	44	

33 双向第3联管路 (选配)

BIDIRECTIONAL AUXILIARY LINES (OPTIONAL)

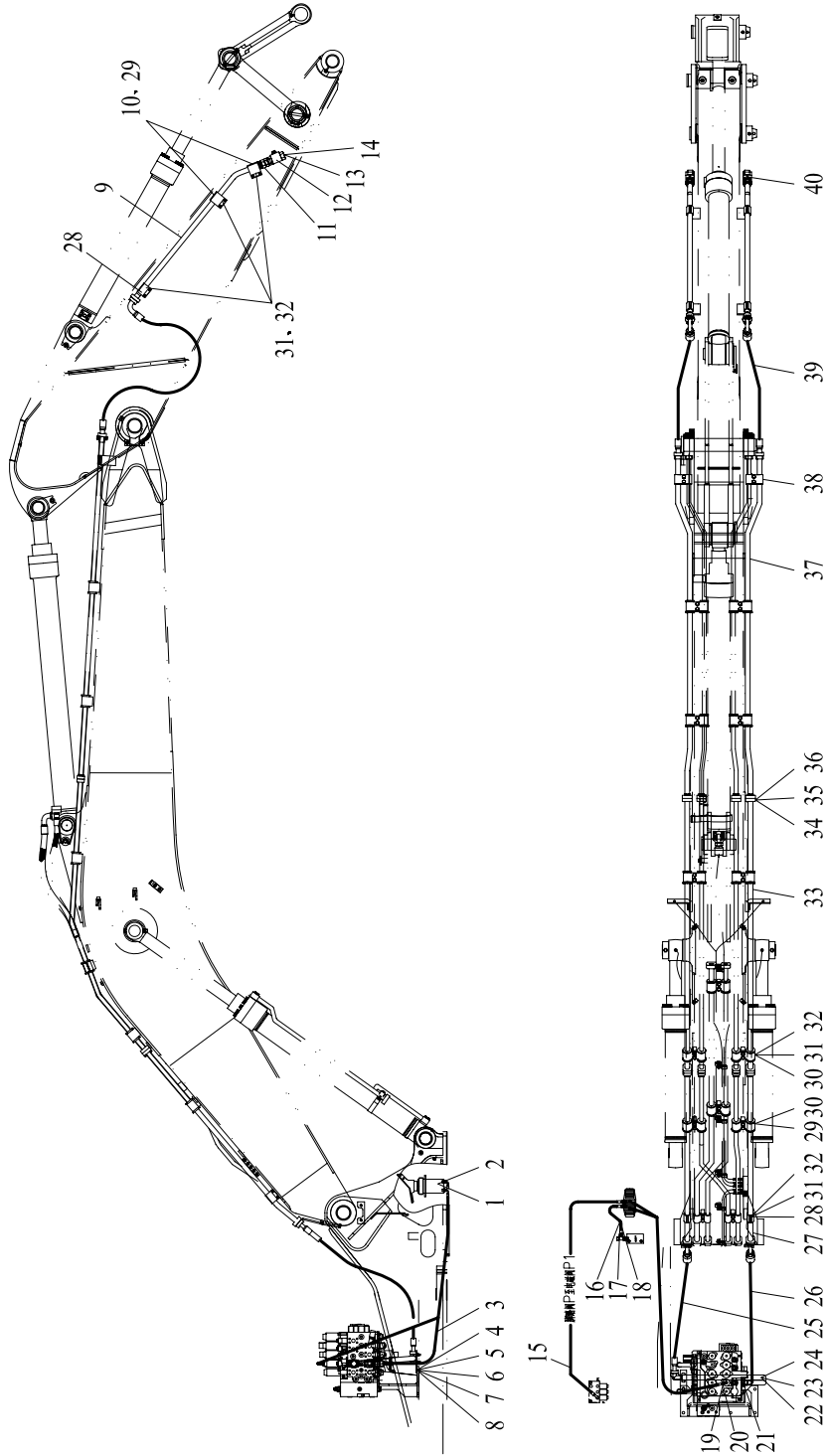

33 双向第3联管路（选配）

BIDIRECTIONAL AUXILIARY LINES (OPTIONAL)

序号 NO.	代码 S.C	代号 CODE	零件名称 PART NAME	PART NAME 零件名称	数量 QTY	备注 NOTE
35	51401100122	GB/T93	垫圈10	WASHER 10	52	
36	56908013505	JISB2401	O形圈34.7×3.53	O-RING 34.7×3.53	4	
37	30620000015	LG6230.20A.03	钢管总成3	PIPE ASS'Y 3	2	
38	30615100610	LG6230.15-12	动臂管夹φ27-34	PIPE CLAMP, BOOM φ27-34	4	
39	17272000332	F7811519161616-1650- SG1650	胶管总成	HOSE ASS'Y	2	
40	56900000104	AS568	O形圈23.52×1.78	O-RING 23.52×1.78	2	

34 快换装置管路 (选配)

BREAKER LINES (OPTIONAL)

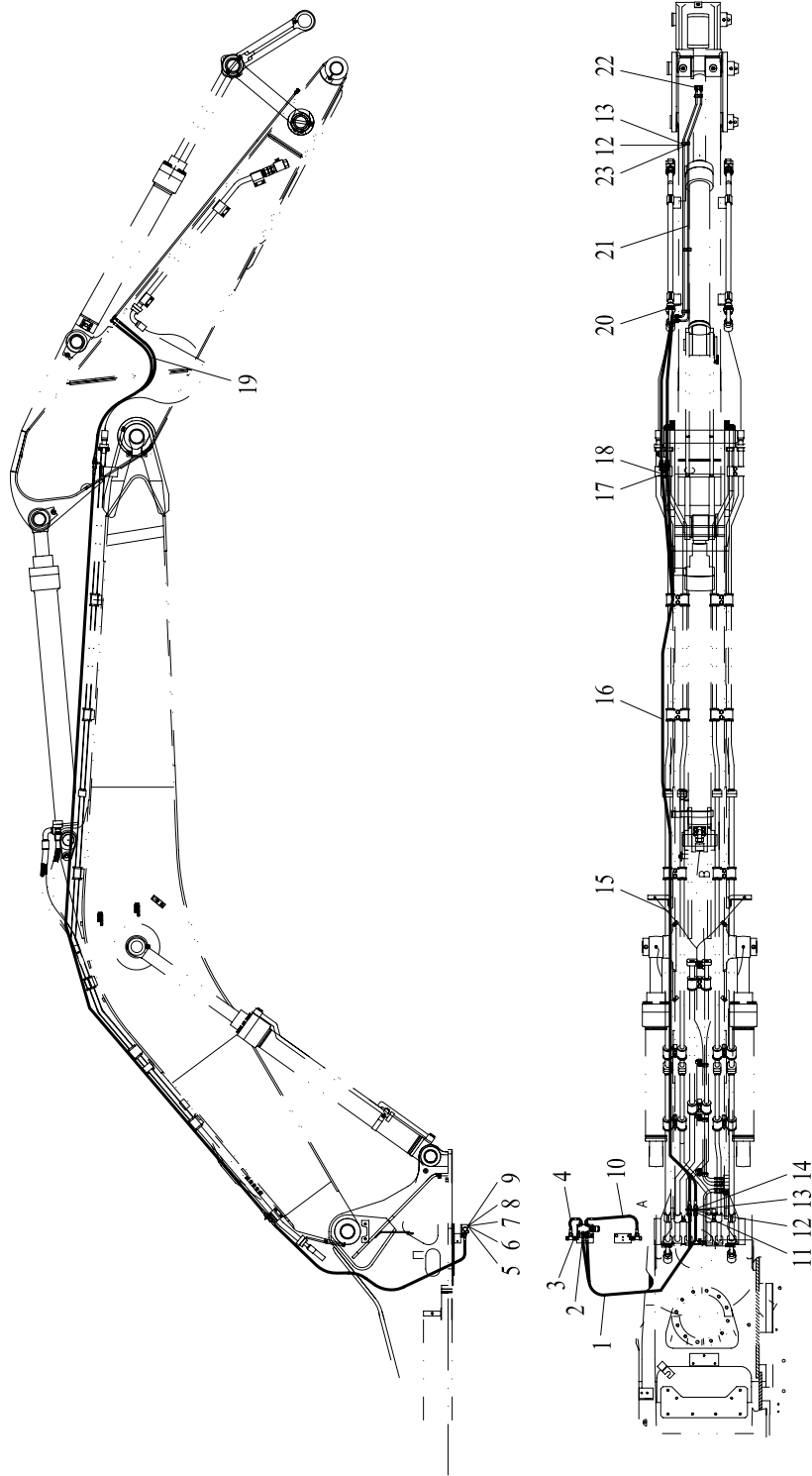

34 快换装置管路（选配）

QUICK-CHANGE COUPLER LINES (OPTIONAL)

序号 NO.	代码 S.C	代号 CODE	零件名称 PART NAME	PART NAME 零件名称	数量 QTY	备注 NOTE
1	17272003520	F481CACF080804-2750	胶管总成	HOSE ASS'Y	2	
2	60911010002	1B-04WD	直通接头	STRAIGHT CONNECTOR	4	
3	60911010037	CB-04	三通接头	THREE-WAY CONNECTOR	2	
4	17272005677	F481CACF080804-200	胶管总成	HOSE ASS'Y	1	
5	60300000528	1010850	电磁阀	SOLENOID VALVE	1	
6	51204091622	GB/T5783	螺栓 M8×50	BOLT M8×50	2	
7	51421090121	GB/T97.1	垫圈8	WASHER 8	2	
8	51203102021	GB/T5782	螺栓 M10×70	BOLT M10×70	2	
9	30620105005	CDM6235E.20K-01	安装板	MOUNTING PLATE	1	
10	17272000788	F481CACF080804-650- PG650	胶管总成	HOSE ASS'Y	1	
11	30620105003	CDM6235E.20K-03	后支座	REAR BRACKET	1	
12	51204101122	GB/T5783	螺栓 M10×25	BOLT M10×25	6	
13	51421100121	GB/T97.1	垫圈10	WASHER 10	10	
14	60911010394	6B-04LN	隔板通接头	CONNECTOR	4	
15	60980005458	ILST50-250	尼龙扎带4.8×250	NYLON BELT 4.8×250		
16	60300000621	F481CACA080804- 5500-PG5000	胶管总成	HOSE ASS'Y	2	
17	51204111522	GB/T5783	螺栓 M12×45	BOLT M12×45	2	
18	30620105004	CDM6235E.20K-02	前支座	FRONT BRACKET	1	
19	17272007190	F481CACF080804- 1550-PG1550	胶管总成	HOSE ASS'Y	2	
20	30620005001	CDM6235E.20K.01	钢管 A	PIPE A	1	
21	30620005003	CDM6235E.20K.02	钢管 B	PIPE B	1	
22	60300000529	248-60708001	G1/4内螺纹堵头	INTERNAL THREAD PLUG	2	
23	30620105001	CDM6235E.20K-04	管夹板	PLATE, CLAMP	4	

油箱

TANK

01 液压油箱

HYDRAULIC OIL TANK

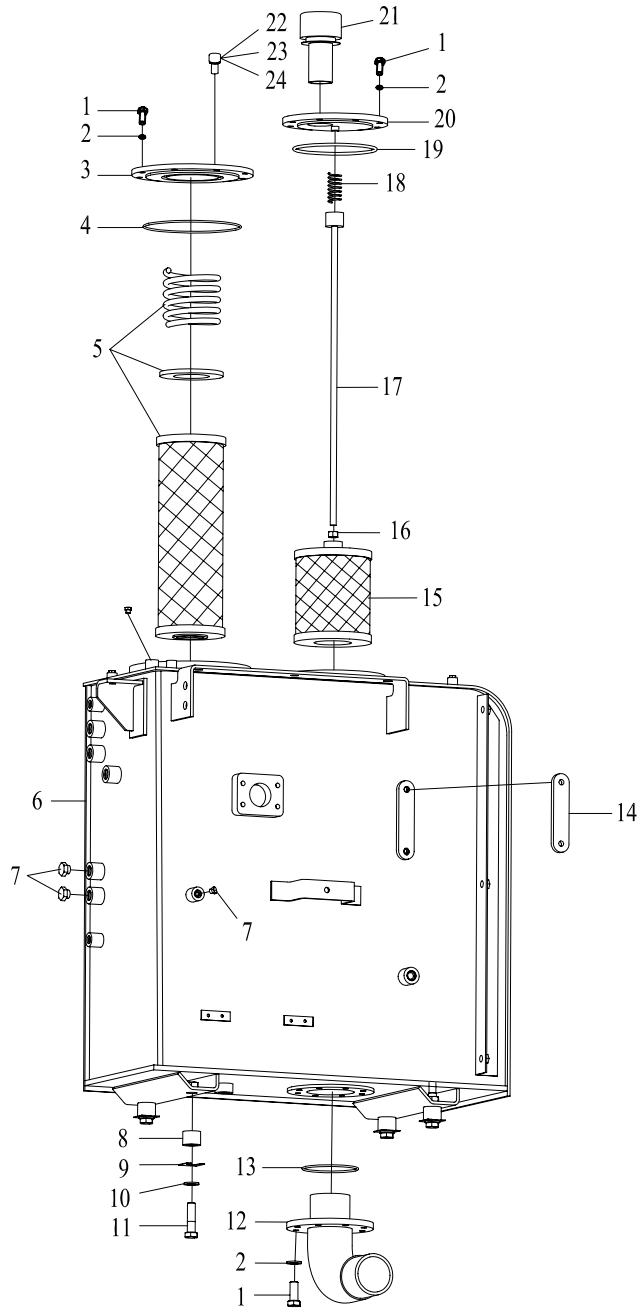

01 液压油箱
HYDRAULIC TANK

序号 NO.	代码 S.C	代号 CODE	零件名称 PART NAME	PART NAME 零件名称	数量 QTY	备注 NOTE
1	51204101122	GB/T5783	螺栓 M10×25	BOLT M10×25	25	
2	51421100121	GB/T97.1	垫圈 10	WASHER 10	25	
3	30602100103	LG6230.02-01	盖板	COVER BOARD	1	
4	56145024101	GB/T3452.1	O 形圈 195×3.55	O-RING Φ195×3.55	1	
5	60308000155	EF-058N-S	回油过滤器总成	OIL RETURN FILTER ASS'Y	1	
6	30602000033	LG6230.02.01A	油箱本体	OIL TANK	1	
7	60911010625	4G-08 B2351	堵头	BLOCKER	3	
8	30602100104	LG6230.02-02	支座	SUPPORT	4	
9	30604100004	LG6065.04-01	调整垫片	ADJUST SHIM	4	
10	51421130121	GB/T97.1	垫圈 16	WASHER 16	4	
11	51203132021	GB/T5782	螺栓 M16×70	BOLT M16×70	4	
12	30602000034	LG6230.02.03	出油管	OIL OUTLET PIPE	1	
13	56900005101	GB/T3452.1	O 形圈 110.72×3.55	O-RING Φ110.7×3.55	1	
14	60307010026	LS127-1-W-M10	液位计	GAUGE	1	
15	60308000014	EF-063	吸油过滤器	OIL SUCTION FILTER	1	
16	51307001119	GB/T6170	螺母 M12	NUT M12	1	
17	30602000035	LG6230.02.04	连杆	CONNECTING ROD	1	
18	30602100102	LG6230.02-04	弹簧	SPRING	1	
19	56145023701	GB/T3452.1	O 形圈 165×3.55	O-RING Φ165×3.55	1	
20	30602000036	LG6230.02.02	法兰盖	FLANGE COVER	1	
21	60101100028	LE0817-51	空气滤清器	AIR CLEANER	1	
22	30602100364	LG6230.02-05	固定座	SUPPORT	1	
23	30602100365	LG6230.02-06	滤芯固定轴	MOUNTING ALXE ELEMENT	1	
24	56908020905	JISB2401	O 形圈 20.8×2.4	O-RING 20.8×2.4	1	

02 燃油箱

FUEL TANK

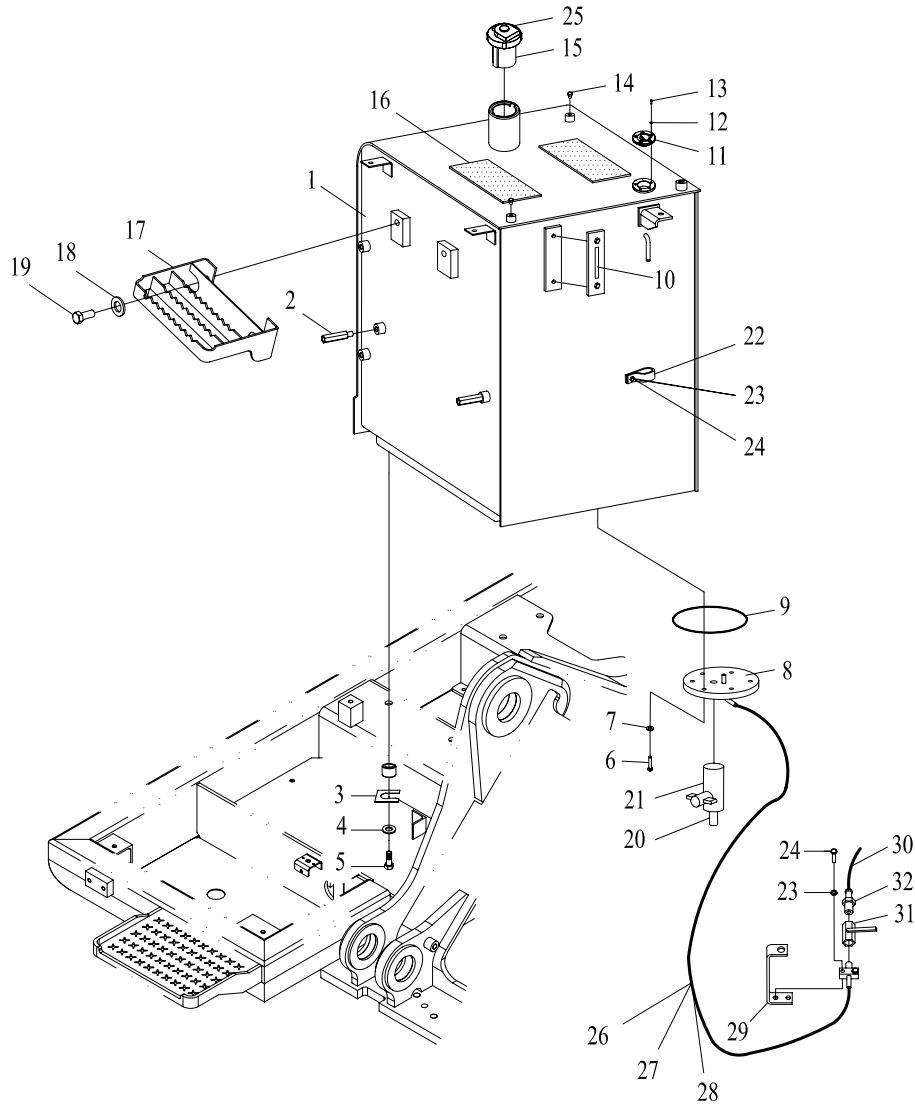

02 燃油箱 FUEL TANK

序号 NO.	代码 S.C	代号 CODE	零件名称 PART NAME	PART NAME 零件名称	数量 QTY	备注 NOTE
1	30603000022	LG6235.03.01	燃油箱	FUEL TANK	1	
2	30603100025	LG6230.03-01	接头	CONNECTOR	2	
3	30602100105	LG6230.02-03	调整垫片	ADJUST SHIM	4	
4	51427130122	GB/T1230	垫圈 16	WASHER 16	4	
5	51204133722	GB/T5783	螺栓 M16×40	BOLT M16×40	4	
6	51139220408	GB/T70.1	螺钉 M10×30	SCREW M10×30	6	
7	51421100121	GB/T97.1	垫圈 10	WASHER 10	6	
8	30603000021	LG6235.03.02	吸油法兰	OIL SUCTION FLANGE	1	
9	56145018905	GB/T3452.1	O形圈Φ140×3.55	O-RING Φ140×3.55	1	
10	60307010026	LS127_1-W-M10	液位计	OIL LEVEL GAUGE	1	
11	30603100008	CDM606.03A-01	盖	CAP	1	
12	51421070121	GB/T97.1	垫圈 5	WASHER 5	5	
13	51158170610	GB/T818	螺钉 M5×16	SCREW M5×16	5	
14	60911010098	4G-04	堵头	PLUG	3	
15	60307010001	2471-9046	加油盖及滤芯	OIL FILTER ELEMENT	1	
16	30625100078	LG6230.25-02	防滑垫	ANTI-SLIP MAT	2	
17	30603000009	LG6150.03.02	踏脚	FOOT STEP	1	
18	51427110122	GB/T1230	垫圈 12	WASHER 12	3	
19	51204111122	GB/T5783	螺栓 M12×25	BOLT M12×25	3	
20	30603100025	LG6235.03-01	接头	CONNECTOR	1	
21	60304000029	3/8	蝶形球阀	BUTTERFLY VALVE	1	
22	56993000301	DIN3016-1	卡箍 DI-26~60/20	CLAMP DI-26~60/20	1	
23	51204091022	GB/T5783	螺栓 M8×20	BOLT M8×20	5	
24	51421090121	GB/T97.1	垫圈 8	WASHER 8	5	
25	60980000058	NBS1021-1	锁盖	LOCKED COVER	1	
26	56964000601	JB/T6015	胶管 8×15.5×1400	HOSE 8×15.5×1400	1	
27	56902002302	DIN3017-1	卡箍 A-12~22/9	CLAMP A-12~22/9	3	
28	56993000501	DIN3016-1	卡箍 D1-10~25/20	CLAMP D1-10~25/20	4	
29	30603000026	LG6360.03.02	折弯板	BENT PLATE	1	
30	56964001001	JB/T6015	胶管 8×15.5×320	HOSE 8×15.5×320	1	
31	60304000009	V606	放水阀	WATER DRAIN VALVE	1	
32	60911010419	S80310	1/4-8 转换接头	1/4-8 TRANSITION CONNECTOR	1	

覆盖件

OUT PANNEL

01 配重总成

COUNTER WEIGHT ASS'Y

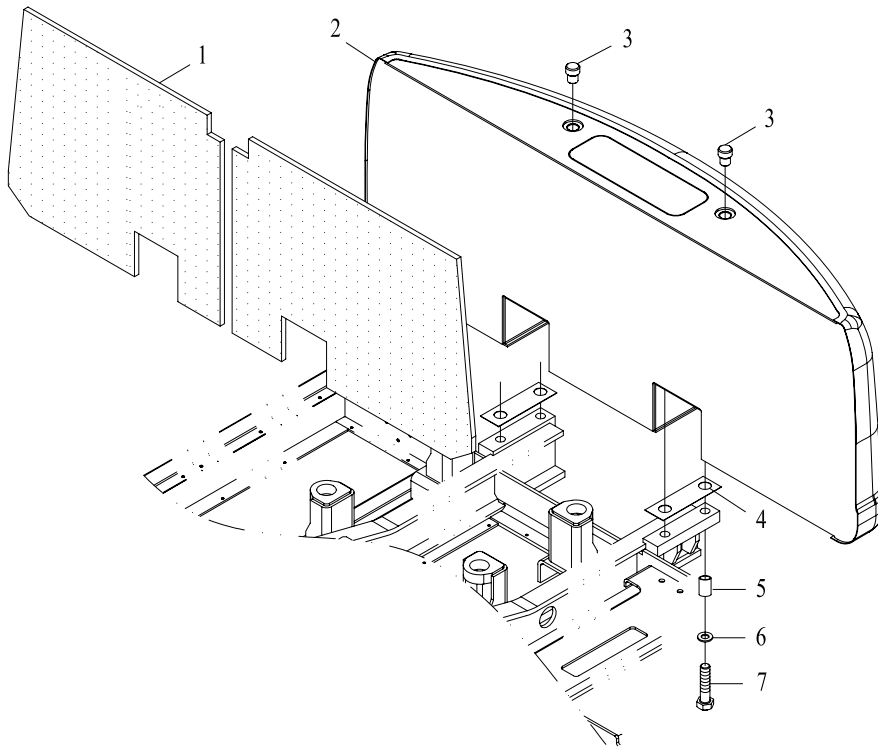

01 配重总成

COUNTER WEIGHT ASS'Y

序号 NO.	代码 S.C	代号 CODE	零件名称 PART NAME	PART NAME 零件名称	数量 QTY	备注 NOTE
1	30611100055	LG6230.11-02	海绵垫	SPONGE PAD	2	
2	30611000009	LG6230.11A.01	配重焊合	COUNTER WEIGHT WELDMENT	1	
3	30611100136	LG6230.11A-01	闷堵	PLUG	2	
4	30611100053	LG6230.11-01	调整垫片	ADJUST SHIM	2组	
5	30611100052	LG6230.11-03	套	SLEEVE	4	
6	51427200122	GB/T1230	垫圈30	WASHER 30	4	
7	51203193821	GB/T5782	螺栓 M30×260	BOLT M30×260	4	

02 左侧支架

LEFT BRACKET

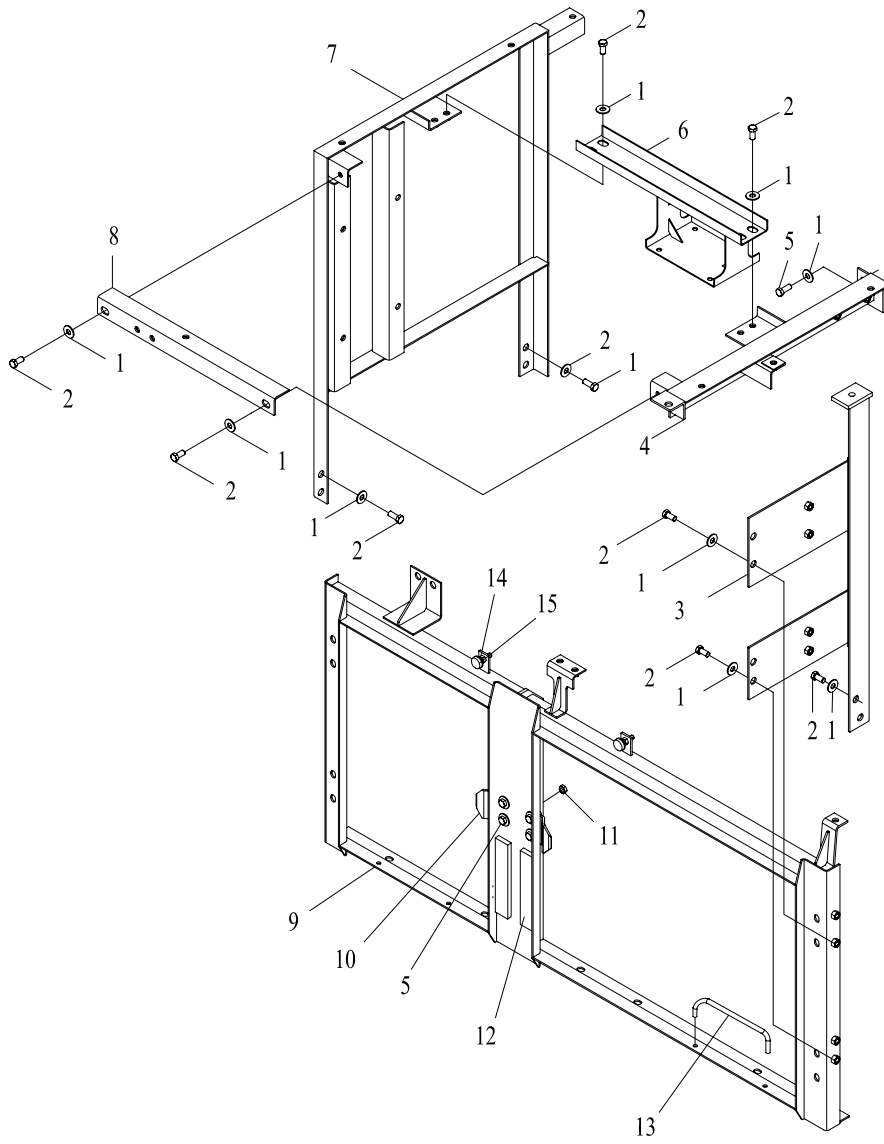

02 左侧支架

LEFT BRACKET

序号 NO.	代码 S.C	代号 CODE	零件名称 PART NAME	PART NAME 零件名称	数量 QTY	备注 NOTE
1	30614100365	LG6230.14-02	大垫圈 D12	BIG WASHER D12	31	
2	51204111122	GB/T5783	螺栓 M12×25	BOLT M12×25	19	
3	30614000786	LG6230.14.01.01A	左后支架焊合	REAR BRACKET LEFT	1	
4	30614000061	LG6230.14A.01.02	左中横梁焊合	MIDDLE BRACKET LEFT	1	
5	51204111222	GB/T5783	螺栓 M12×30	BOLT M12×30	16	
6	30614000587	LG6235.14A.01.01	空滤器支架焊合	AIR FILTER BRACKET	1	
7	30614000252	LG6235.14.01.01	左前支架焊合	FRONT BRACKET LEFT	1	
8	30614000067	LG6230.14.01.04	纵梁1	BRACKET 1	1	
9	30614000787	LG6230.14A.01.01.01A	左门框焊合	DOOR FRAME LEFT	1	
10	30614100071	LG6230.14A.01.01-01	扣板	PINCH PLATE	2	
11	51307001122	GB/T6170	螺母 M12	NUT M12	4	
12	30614100073	LG6230.14A.01-01	缓冲垫	BUFFER	2	
13	30614100811	LG6360.14.04.01-03	撑杆	BRACE ROD	2	
14	51307001022	GB/T6170	螺母 M10	NUT M10	2	
15	30614000126	LG6230.14.01.02.02	限位螺钉	STOP SCREW	2	

03 右侧支架

RIGHT BRACKET

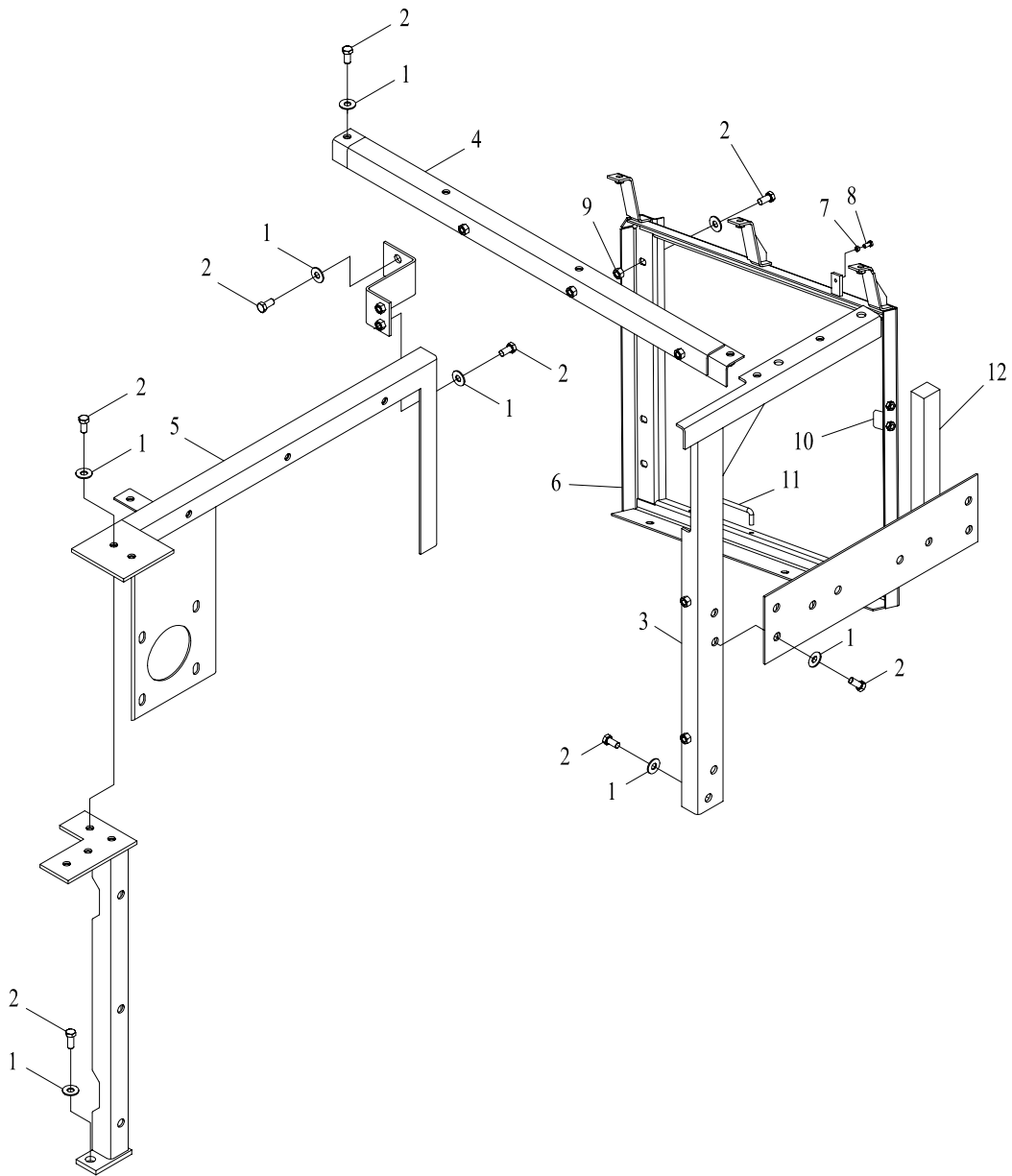

03 右侧支架

RIGHT BRACKET

序号 NO.	代码 S.C	代号 CODE	零件名称 PART NAME	PART NAME 零件名称	数量 QTY	备注 NOTE
1	30614100365	LG6230.14-02	大垫圈 D12	WASHER D12	18	
2	51204111122	GB/T5783	螺栓 M12×25	BOLT M12×25	10	
3	30614000072	LG6230.14.01.11	右后支架焊合	REAR BRACKET RIGHT	1	
4	30614000071	LG6230.14.01.09	纵梁2	BRACKET 2	1	
5	30614000063	LG6230.14A.01.09	右中横梁焊合	BRACKET	1	
6	51204111122	GB/T5783	螺栓 M12×25	BOLT M12×25	8	
7	30614000062	LG6230.14A.01.03	中支架焊合	BRACKET	1	
8	51307001022	GB/T6170	螺母 M10	NUT M10	1	
9	30614000126	LG6230.14.01.02.02	限位螺钉	STOP SCREW	1	
10	51307001122	GB/T6170	螺母 M12	NUT M12	2	
11	51204111122	GB/T5783	螺栓 M12×25	BOLT M12×25	2	
12	30614100071	LG6230.14A.01.01-01	扣板	PINCH PLATE	1	
13	30614100811	LG6360.14.04.01-03	撑杆	BRACE ROD	1	
14	30614100073	LG6230.14A.01-01	缓冲垫	BUFFER	1	

04 左侧门
LEFT SIDE DOOR

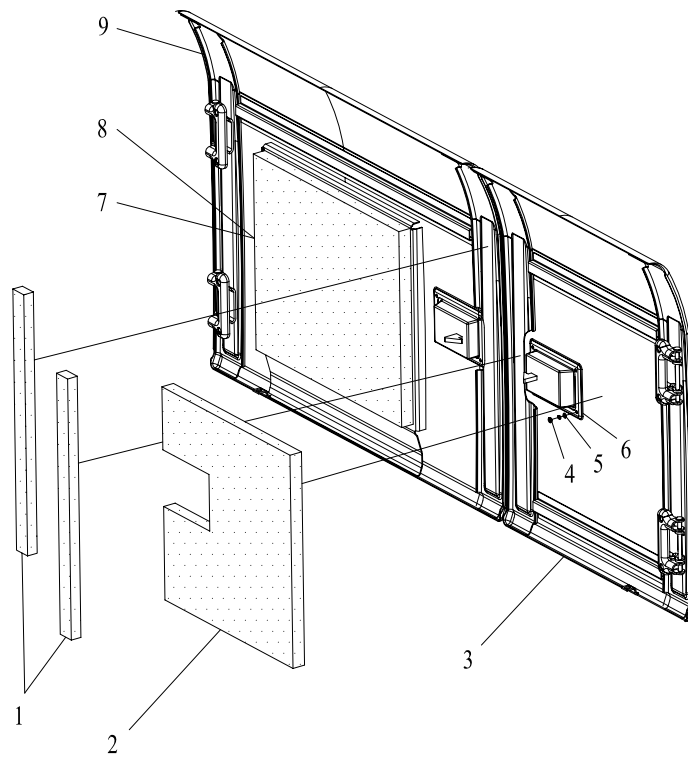

04 左侧门
LEFT SIDE DOOR

序号 NO.	代码 S.C	代号 CODE	零件名称 PART NAME	PART NAME 零件名称	数量 QTY	备注 NOTE
1	30614100080	LG6230.14A.04.01-01	缓冲垫	BUFFER PAD	2	
2	30614100081	LG6230.14A.04.01-02	隔音垫	SOUNDPROOF PAD	1	
3	30614000123	LG6230.14A.04.01.01	左前门本体焊合	FRONT DOOR, LEFT	1	
4	51341000419	GB/T889.1	螺母 M6	NUT M6	8	
5	51421080121	GB/T97.1	垫圈6	WASHER 6	8	
6	60701010019	LGW-NBS504B	门锁	LOCK	2	
7	30614100089	LG6230.14A.04.02-01	隔音垫	SOUNDPROOF PAD	1	
8	30614100851	LG6230.14A.04.02-02	隔音垫	SOUNDPROOF PAD	1	
9	30614000124	LG6230.14A.04.02.01	后门本体焊合	REAR DOOR	1	

05 右侧门

RIGHT SIDE DOOR

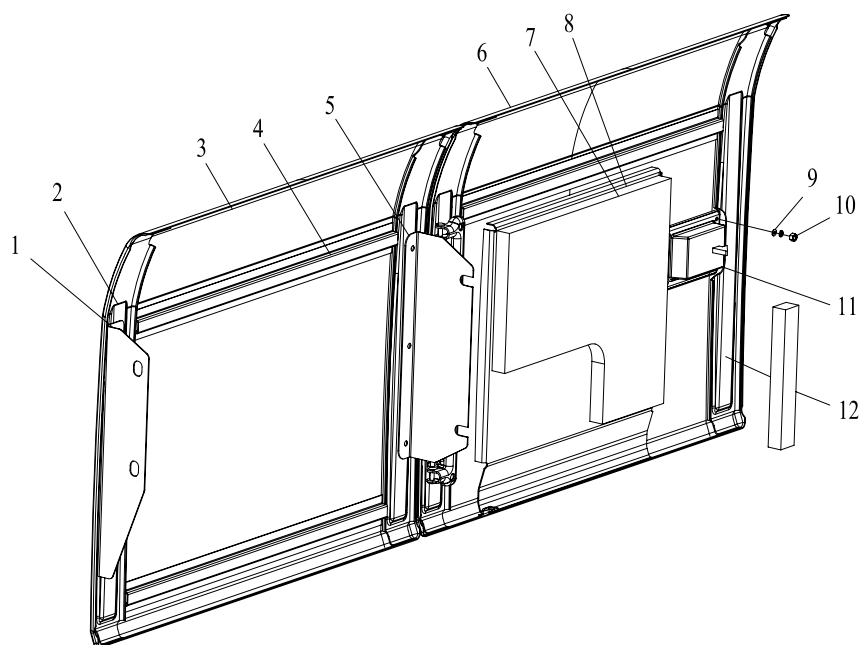

05 右侧门

RIGHT SIDE DOOR

序号 NO.	代码 S.C	代号 CODE	零件名称 PART NAME	PART NAME 零件名称	数量 QTY	备注 NOTE
1	30614100091	LG6230.14A.04.03-01	安装板1	MOUNTING PLATE 1	1	
2	30614100077	LG6230.14A.04.01.01-04	筋板2	PLATE 2	2	
3	30614100093	LG6230.14A.04.03-02	右前门板	PLATE, RIGHT FRONT DOOR	1	
4	30614100084	LG6230.14A.04.02.01-02	加强筋	RIB REINFORCEMENT	2	
5	30614100095	LG6230.14A.04.03-03	安装板2	MOUNTING PLATE 2	1	
6	30614000124	LG6230.14A.04.02.01	后门本体焊合	REAR DOOR	1	
7	30614100089	LG6230.14A.04.02-01	隔音垫	SOUNDPROOF PAD	1	
8	30614100851	LG6230.14A.04.02-02	隔音垫	SOUNDPROOF PAD	1	
9	51421080121	GB/T97.1	垫圈6	WASHER 6	4	
10	51341000419	GB/T889.1	螺母 M6	NUT M6	4	
11	60701010019	LGW-NBS504B	门锁	LOCK	1	
12	30614100080	LG6230.14A.04.01-01	缓冲垫	BUFFER PAD	1	

06 隔板

THERMAL Baffle

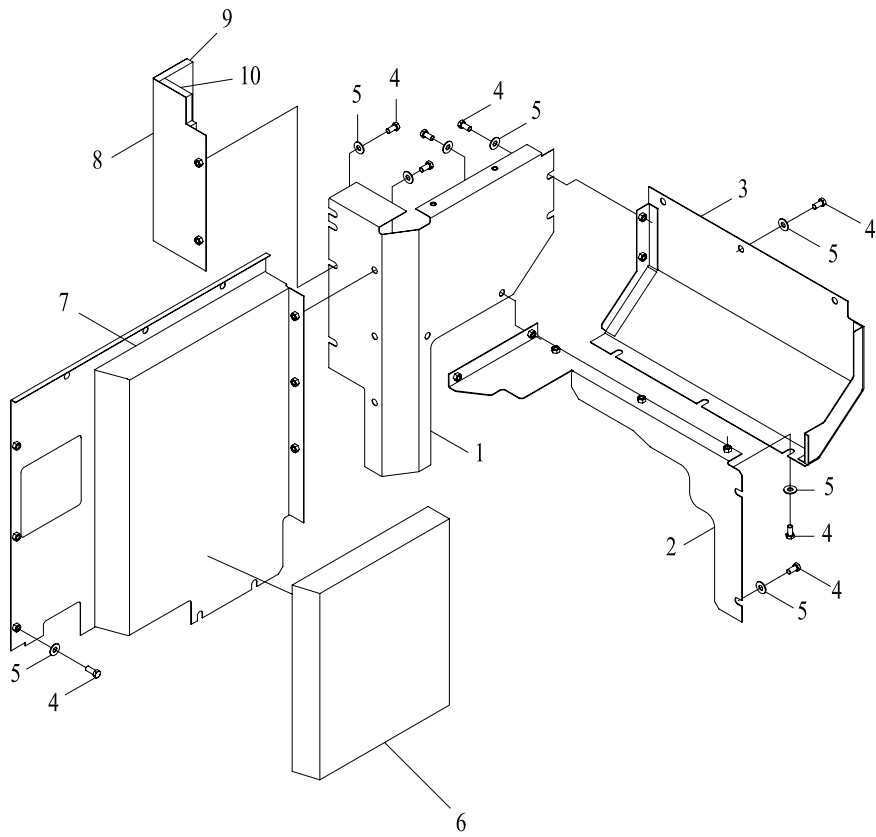

06 隔板

THERMAL BAFFLE

序号 NO.	代码 S.C	代号 CODE	零件名称 PART NAME	PART NAME 零件名称	数量 QTY	备注 NOTE
1	30614000073	LG6230.14.02.03	消音器前隔板	FRONT BAFFLE, MUFFLE	1	
2	30614000087	LG6230.14.02.02	泵上隔板焊合	UPPER BAFFLE, PUMP	1	
3	30614000066	LG6230.14.02.01	消音器右隔板焊合	RIGHT BAFFLE, MUFFLE	1	
4	51204111122	GB/T5783	螺栓 M12×25	BOLT M12×25	31	
5	30614100365	LG6230.14-02	大垫圈 D12	BIG WASHER D12	31	
6	30614100057	LG6230.14.02.04-01	吸音垫	SOUND-ABSORBING PAD	1	
7	30614000077	LG6230.14.02.05	中隔板	MIDDLE BAFFLE	1	
8	30614000075	LG6230.14.02.04	阀侧隔板	BAFFLE, VALVE	1	
9	30614100058	LG6230.14.02.04-02	吸音垫 2	SOUND-ABSORBING PAD 2	1	
10	30614100057	LG6230.14.02.04-01	吸音垫 1	SOUND-ABSORBING PAD 1	1	

07 盖板 COVER BOARD

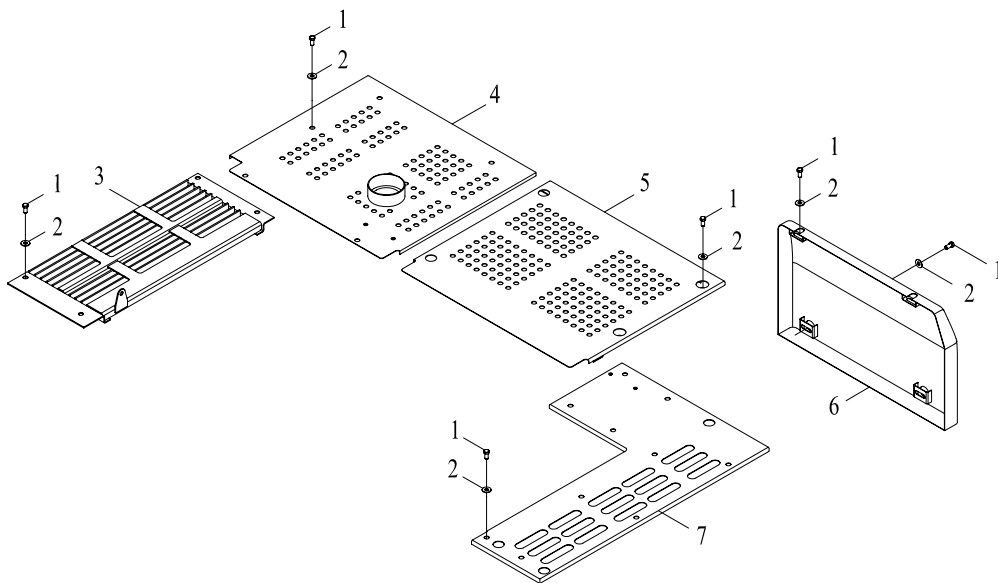

07 盖板
COVER BOARD

序号 NO.	代码 S.C	代号 CODE	零件名称 PART NAME	PART NAME 零件名称	数量 QTY	备注 NOTE
1	51204111122	GB/T5783	螺栓 M12×25	BOLT M12×25	26	
2	30614100365	LG6230.14-02	大垫圈 D12	BIG WASHER D12	26	
3	30614000081	LG6230.14.03.02	左后盖板焊合	REAR COVER BOARD, LEFT	1	
4	30614000374	LG6235.14A.03.01	左前盖板焊合	FRONT COVER BOARD, LEFT	1	
5	30614000083	LG6230.14.03.04	中盖板焊合	MIDDLE COVER BOARD	1	
6	30614000053	LG6230.14A.03.02	油箱前盖板焊合	FRONT COVER BOARD, OIL TANK	1	
7	30614000082	LG6230.14.03.03	右后盖板焊合	REAR COVER BOARD, RIGHT	1	

08 机罩 HOOD

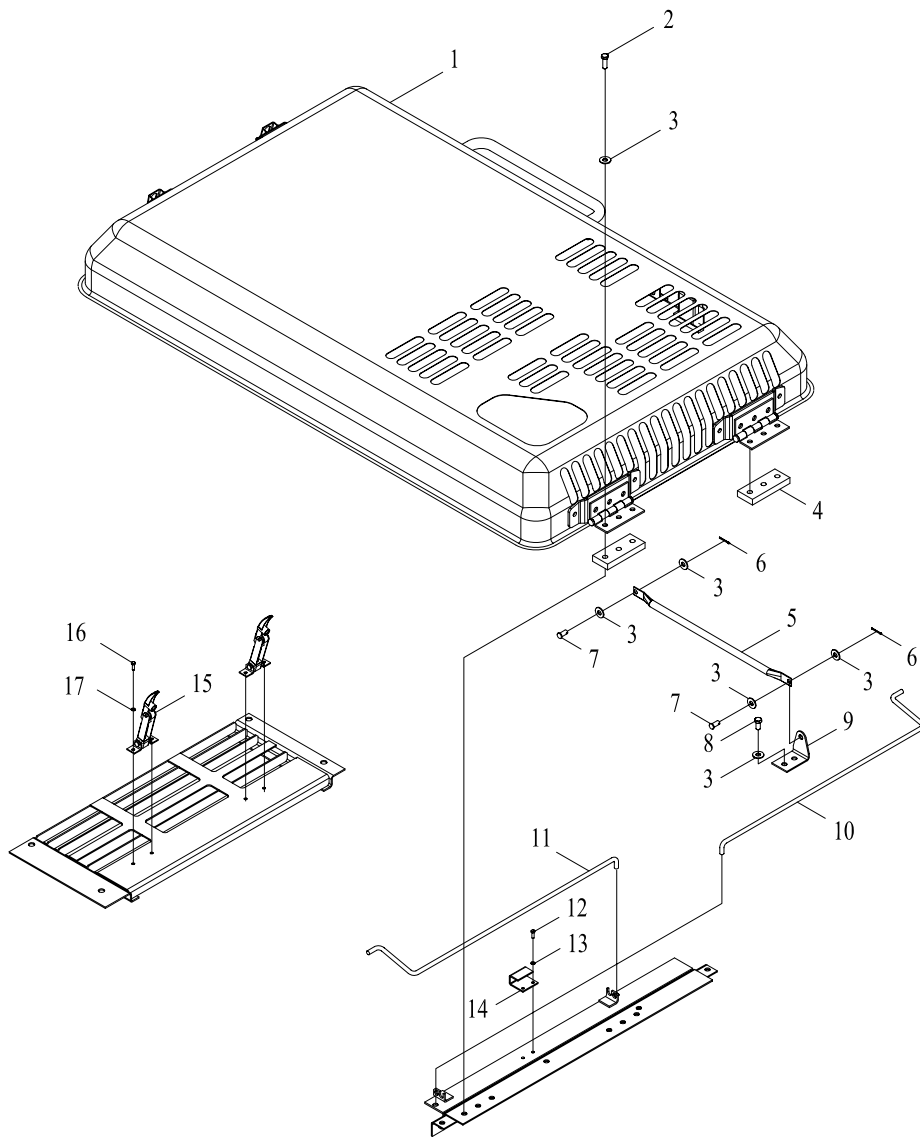

08 机罩
HOOD

序号 NO.	代码 S.C	代号 CODE	零件名称 PART NAME	PART NAME 零件名称	数量 QTY	备注 NOTE
1	30614000122	LG6230.14.05.01	发动机罩	ENGINE HOOD	1	
2	51204111322	GB/T5783	螺栓 M12×35	BOLT M12×35	6	
3	30614100365	LG6230.14-02	大垫圈 D12	WASHER D12	12	
4	30614100364	LG6230.14-01	锁板	LOCKING PLATE	2	
5	30614100363	LG6230.14.06-01	杆	ROD	1	
6	51512091301	GB/T91	开口销4×20	COTTER PIN 4×20	2	
7	51510071102	GB/T882	销轴12×26	PIN 12×26	2	
8	51204111122	GB/T5783	螺栓 M12×25	BOLT M12×25	2	
9	30614100366	LG6230.14-05	支耳	BRACKET	1	
10	30614100098	LG6230.14-03	前扭簧	FRONT TORSIONAL SPRING	1	
11	30614100097	LG6230.14-04	后扭簧	REAR TORSIONAL SPRING	1	
12	51204081022	GB/T5783	螺栓 M6×20	BOLT M6×20	2	
13	51421080121	GB/T97.1	垫圈6	WASHER 6	2	
14	30614100287	LG6230.14-06	压板	PRESS PLATE	1	
15	60701010032	NBS415	发动机罩锁	ENGINE HOOD LOCK	2	
16	51204090922	GB/T5783	螺栓 M8×16	BOLT M8×16	4	
17	51421090121	GB/T97.1	垫圈8	WASHER 8	4	

09 工具箱及扶手 TOOL KIT & HANDRAIL

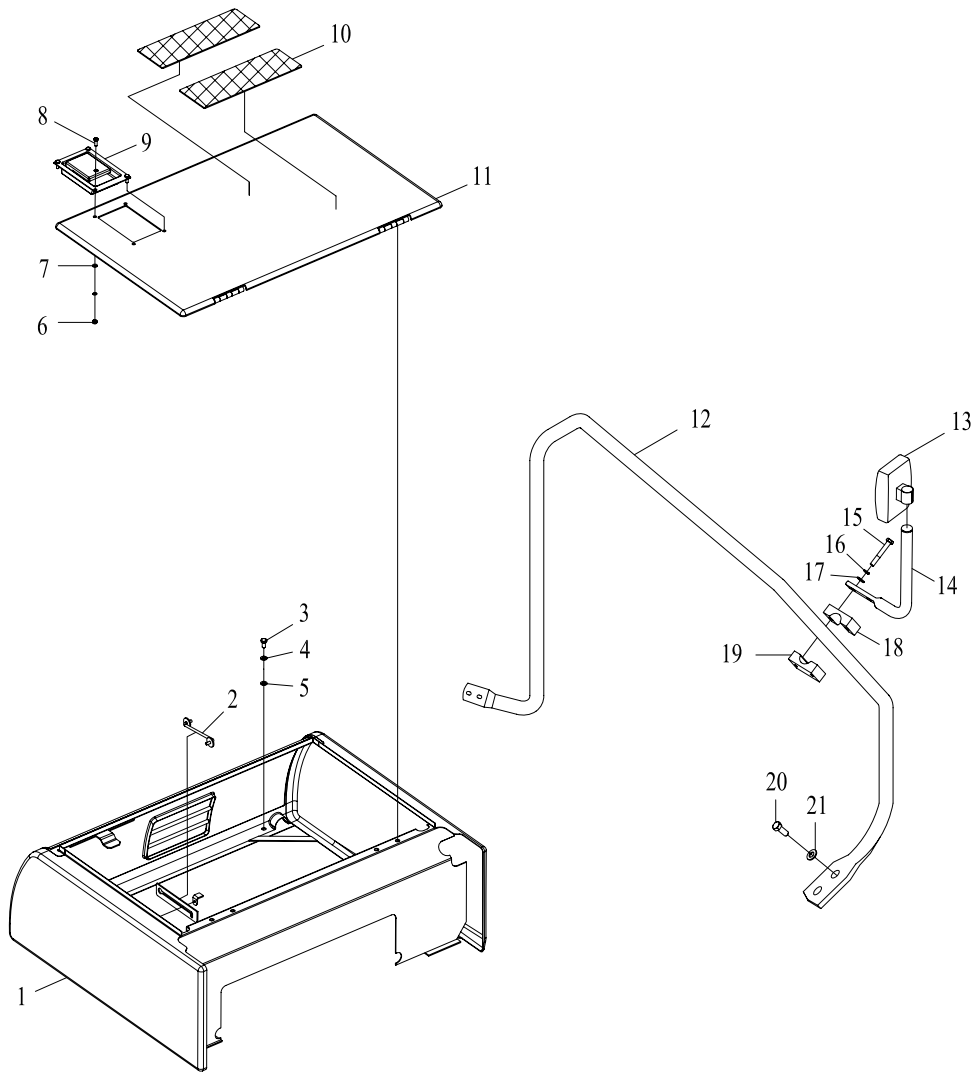

09 工具箱及扶手
TOOL KIT & HANDRAIL

序号 NO.	代码 S.C	代号 CODE	零件名称 PART NAME	PART NAME 零件名称	数量 QTY	备注 NOTE
1	3062500043	LG6235.25.01	工具箱体	CASE	1	
2	3062500045	LG6235.25.03	撑杆	BRACE ROD	1	
3	51204111122	GB/T5783	螺栓 M12×25	BOLT M12×25	8	
4	51401110122	GB/T93	垫圈12	WASHER 12	8	
5	51421110121	GB/T97.1	垫圈12	WASHER 12	4	
6	51341000419	GB/T889.1	螺母 M6	NUT M6	4	
7	51421080121	GB/T97.1	垫圈6	WASHER 6	4	
8	51158190510	GB/T818	螺栓 M6×16	BOLT M6×16	4	
9	60701010019	LGW-NBS504B	门锁	LOCK	1	
10	30625100078	LG6230.25-02	防滑垫	NON-SLIP MAT	2	
11	30625000044	LG6235.25.02	工具箱盖	CASE COVER	1	
12	30614000818	LG6235.14A.06.01	扶手焊合	HANDRAIL	1	
13	60917010002	4215425610	后视镜	BACK MIRROR	1	
14	30614000121	LG6230.14.07.02	弯管	WINDING PIPE	1	
15	51203102221	GB/T5782	螺栓 M10×80	BOLT M10×80	2	
16	51421100121	GB/T97.1	垫圈10	WASHER 10	2	
17	51401100122	GB/T93	垫圈10	WASHER 10	2	
18	30614100086	LG6230.14A.07-02	管夹1	PIPE CLAMP 1	1	
19	30614100087	LG6230.14A.07-03	管夹2	PIPE CLAMP 2	1	
20	51204111122	GB/T5783	螺栓 M12×25	BOLT M12×25	2	
21	51421110121	GB/T97.1	垫圈12	WASHER 12	10	

10 操纵底板

CABIN FLOOR

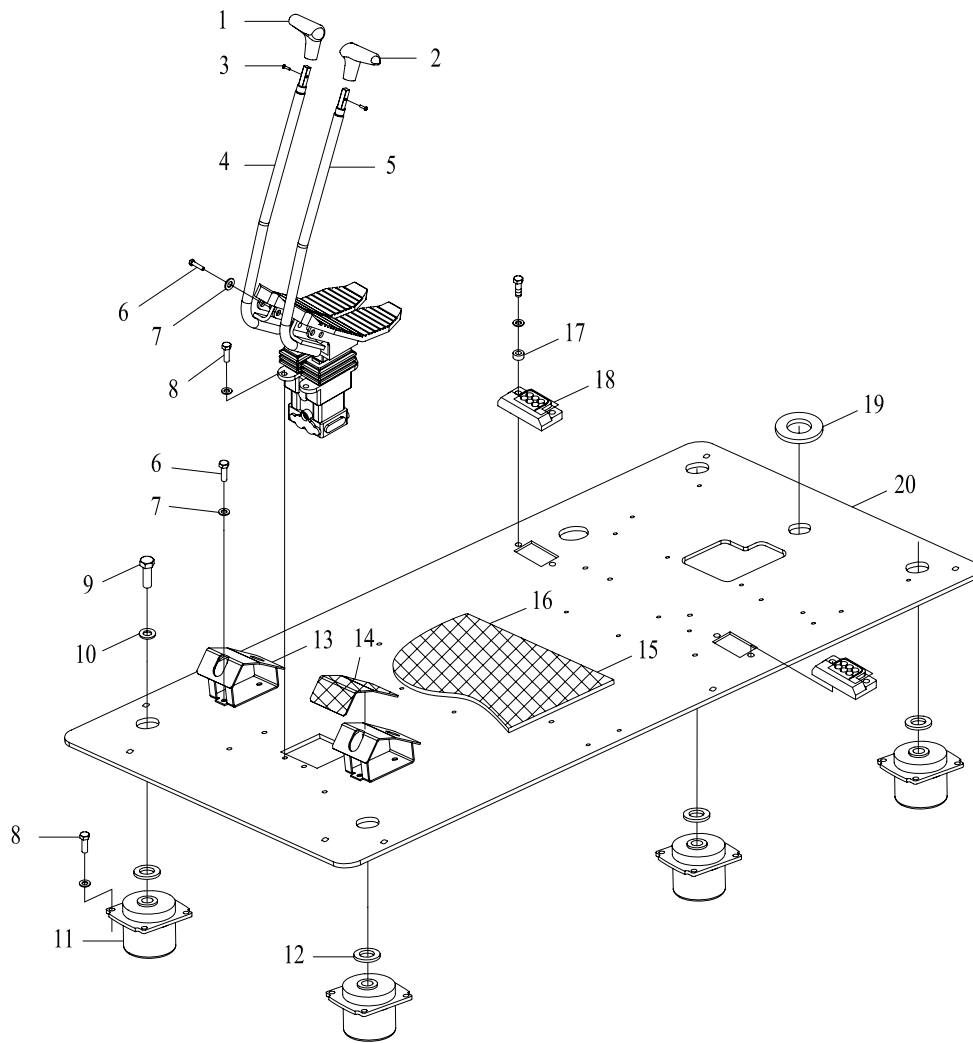

10 操纵底板
CABIN FLOOR

序号 NO.	代码 S.C	代号 CODE	零件名称 PART NAME	PART NAME 零件名称	数量 QTY	备注 NOTE
1	60207010022	D60-01-00001	手柄	GRIP	1	
2	60207010006	D60-01-00002	手柄	GRIP	1	
3	51158140610	GB/T818	螺钉 M4×14	SCREW M4×14	2	
4	30605000976	LG6230.05A.06.01	右操纵杆	CONTROL LEVER R.H	1	
5	30605000977	LG6230.05A.06.02	左操纵杆	CONTROL LEVER L.H	1	
6	51204101022	GB/T5783	螺栓 M10×20	BOLT M10×20	31	
7	51421100121	GB/T97.1	垫圈10	WASHER 10	55	
8	51204101122	GB/T5783	螺栓 M10×25	BOLT M10×25	20	
9	51204133722	GB/T5783	螺栓 M16×40	BOLT M16×40	4	
10	51427130122	GB/T1230	垫圈16	WASHER 16	4	
11	60922010013	Y20-26-1160	减震器	SHOCK ABSORBER	4	
12	30621100155	LG6230.21A-05	垫圈	WASHER	4	
13	30621000043	LG6230.21A.05	脚踏板	FOOT PEDAL	2	
14	60919010105	100112	脚踏橡胶	RUBBER PAD,FOOT PEDAL	2	
15	30621100157	LG6230.21A-07	地垫	RUBBER MAT	1	不装破碎开关机型
16	30621100038	LG6150.21-01	地垫	RUBBER MAT	1	装破碎开关机型
17	30621100059	LG6230.21A-01	垫圈	WASHER	4	
18	30621100156	LG6230.21A-06	管夹	CLAMP	2	
19	30621100154	LG6230.21A-04	防尘圈	DUST SEAL	1	
20	30621000020	LG6230.21A.01	底板焊合	BOARD WELDMENT	1	

11 驾驶室 I

OPERATOR'S CAB I

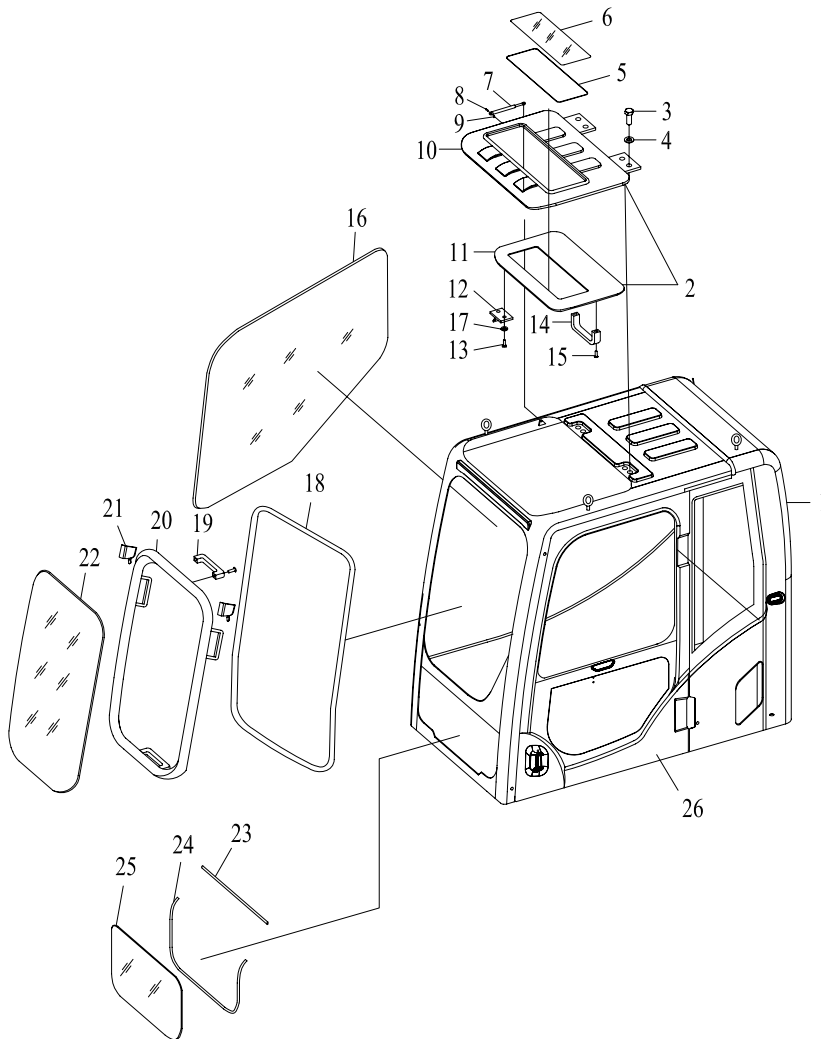

11 驾驶室 I OPERATOR'S CAB I

序号 NO.	代码 S.C	代号 CODE	零件名称 PART NAME	PART NAME 零件名称	数量 QTY	备注 NOTE
1	60980002498	YZ-ZWJSS-047A	驾驶室本体	BODY, CABIN	1	
2	60980004073	YZLG21T-00002	天窗	TOP WINDOW	1	
3	51204101022	GB/T5783	螺栓 M10×20	BOLT M10×20	4	
4	51421100121	GB/T97.1	垫圈10	WASHER 10	4	
5	60980004077	YZ-ZWJSS-002	天窗密封条	SEAL, TOP WINDOW	1	
6	60980004075	YZ-ZWJSS-001	天窗玻璃	GLASS, TOP WINDOW	1	
7	60980004063	YZ-ZWJSS-003	气弹簧	GAS SPRING	2	
8	60980004094	YZ-ZWJSS-004	销	PIN	4	
9	51512060701	GB/T91	开口销2×14	COTTER PIN 2×14	4	
10	60980004076	YZ-ZWJSS-005	天窗框架	SASH, TOP WINDOW	1	
11	60980002039	YZLG21T-00027	顶窗内饰	DECORATIVE PLATE	1	
12	60980004079	YZ-ZWJSS-006	天窗锁扣	LOCK, TOP WINDOW	1	
13	51140210509	GB/T70.2	内六角螺栓 M8×16	HEXAGON BOLT M8×16	2	
14	60980004074	YZ-ZWJSS-007	天窗把手	HANDLE, TOP WINDOW	1	
15	51140190308	GB/T70.2	螺栓 M6×12	BOLT M6×12	6	
16	60980004102	YZ-ZWJSS-028	右侧玻璃	RIGHT SIDE GLASS	1	
17	51421090121	GB/T97.1	垫圈8	WASHER 8	2	
18	60980002737	YZ-ZWJSS-030	密封条	STRIP	1	
19	60980004080	YZ-ZWJSS-031	推拉窗把手	CATCH, FRONT WINDOW	2	
20	60980004082	YZ-ZWJSS-032	推拉窗框架	FRAME, FRONT WINDOW	1	
21	60980004101	YZ-ZWJSS-052	移窗左右锁	LOCK, FRONT WINDOW	2	
22	60980004081	YZ-ZWJSS-033	推拉窗玻璃	GLASS, FRONT WINDOW	1	
23	60980004069	YZ-ZWJSS-053	上下挡连接条	SEAL	1	
24	60980002810	YZ-ZWJSS-035	密封条	SEAL	1	
25	60980004067	YZ-ZWJSS-034	前下方玻璃	LOWER GLASS, FRONT WINDOW	1	
26	60980003656	YZ-ZWJSS-088	驾驶室门总成	DOOR ASS'Y, CABIN	1	

12 驾驶室 II OPERATOR'S CAB II

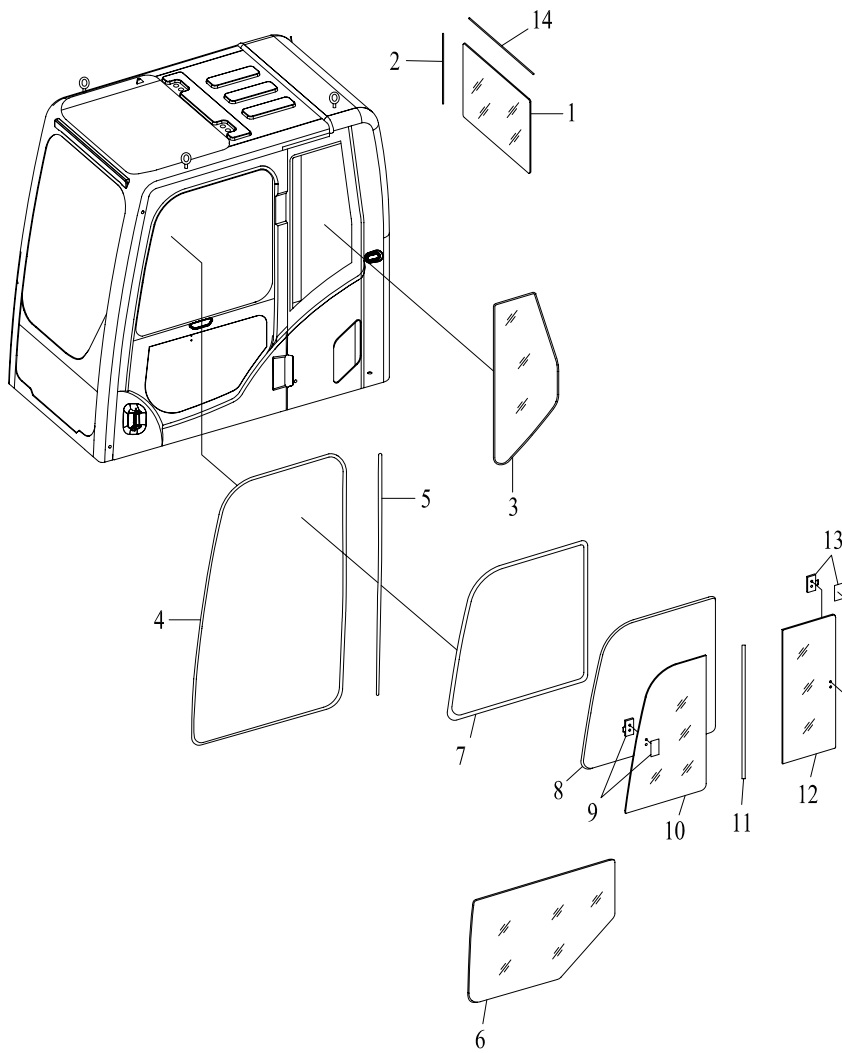

12 驾驶室 II
OPERATOR'S CAB II

序号 NO.	代码 S.C	代号 CODE	零件名称 PART NAME	PART NAME 零件名称	数量 QTY	备注 NOTE
1	60980002143	YZ-ZWJSS-055	后挡风玻璃	BACK WINDSCREEN	1	
2	60980004097	YZ-ZWJSS-046	型材 L 槽	TRIM	2	
3	60980004110	YZ-ZWJSS-045	左后侧玻璃	LEFT SIDE GLASS, REAR	1	
4	60980000530	YZ-ZWJSS-054	车门密封条	SEAL, DOOR	1	
5	60980002689	YZ-ZWJSS-037	门立柱边型材	TRIM, DOOR	1	
6	60980002728	YZ-ZWJSS-038	门下方玻璃	LOWER GLASS, DOOR	1	
7	60980002698	YZ-ZWJSS-039	门上玻璃框架	SASH, DOOR UPPER	1	
8	60980002811	YZ-ZWJSS-040	密封条	SEAL	1	
9	60980004066	YZ-ZWJSS-041	前锁扣总成	LOCK ASS'Y, FRONT	1	
10	60980002699	YZ-ZWJSS-042	门上方前玻璃	FRONT GLASS, DOOR UPPER	1	
11	60980004107	YZ-ZWJSS-069	中间密封	SEAL	1	
12	60980002700	YZ-ZWJSS-043	门上后玻璃	BACK GLASS, DOOR UPPER	1	
13	60701010177	YZ-ZWJSS-044	后锁扣总成	LOCK ASS'Y, BACK	1	
14	60980004096	YZ-ZWJSS-029	型材 L 槽	TRIM	2	

13 驾驶室 III OPERATOR'S CAB III

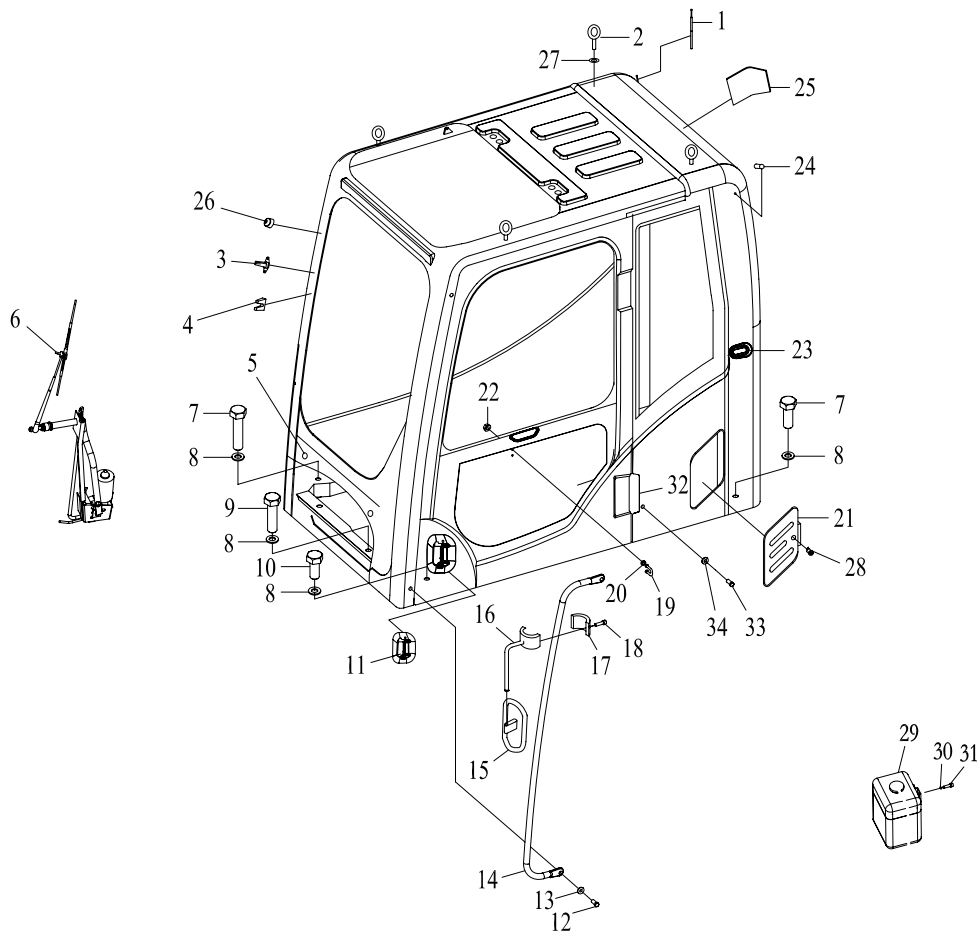

13 驾驶室 III OPERATOR'S CAB III

序号 NO.	代码 S.C	代号 CODE	零件名称 PART NAME	PART NAME 零件名称	数量 QTY	备注 NOTE
1	60980004070	YZ-ZWJSS-048	收音机天线总成	RADIO ANTENNA ASS'Y	1	
2	60980000559	YZ-ZWJSS-008	吊环	LIFTING RING	4	
3	60980003456	YZ-ZWJSS-056	喷嘴	NOZZLE	1	
4	60980004090	YZ-ZWJSS-057	限位块	SPACER	1	
5	60980004086	YZ-ZWJSS-058	下挡提手	HANDLE, LOWER WINDSCREEN	2	
6	60980002142	YZ-ZWJSS-059	刮片总成	WIPER ASS'Y	1	
7	51204133922	GB/T5783	螺栓 M16×60	BOLT M16×60	2	
8	51421130121	GB/T97.1	垫圈16	WASHER 16	7	
9	51204134022	GB/T5783	螺栓 M16×70	BOLT M16×70	2	
10	51204133722	GB/T5783	螺栓 M16×40	BOLT M16×40	3	
11	60980002707	YZ-ZWJSS-036	门锁总成	LOCK ASS'Y, DOOR	1	
12	51204111222	GB/T5783	螺栓 M12×30	BOLT M12×30	2	
13	51421110121	GB/T97.1	垫圈12	WASHER 12	2	
14	60980004084	YZ-ZWJSS-009	外上车扶手	OUTER HANDRAIL	1	
15	60980002145	YZ-ZWJSS-011	后视镜	BACK MIRROR	1	
16	60980002309	YZ-ZWJSS-012	后视镜支架（前）	BACK MIRROR SUPPORT, (FRONT)	1	
17	60980002241	YZ-ZWJSS-013	后视镜支架（后）	BACK MIRROR SUPPORT, (REAR)	1	
18	51204091022	GB/T5783	螺栓 M8×20	BOLT M8×20	1	
19	60980004061	YZ-ZWJSS-014	碰锁扣	LOCK CATCH	1	
20	60980004091	YZ-ZWJSS-015	橡胶垫	RUBBER PAD	2	
21	60980004083	YZ-ZWJSS-016	外进气门总成	OUTER AIR INTAKE ASS'Y	1	
22	51307001022	GB/T6170	螺母 M10	NUT M10	2	
23	60980002090	YZ-ZWJSS-061	反锁	LOCK	1	
24	60980002114	YZ-ZWJSS-062	反锁碰球	RUBBER STOPPER, LOCK	1	
25	60980000068	YZ-ZWJSS-049	GPS 天线盖	GPS ANTENNA COVER	1	
26	60980004092	YZ-ZWJSS-073	橡胶堵头 M12	RUBBER PLUG M12	6	
27	60980004093	YZ-ZWJSS-074	橡皮垫12	RUBBER PAD 12	4	
28	60980003621	YZ-ZWJSS-087	空调进风门锁	ENTER WIND DOOR LOCK	1	
29	60980005466	YZ-ZWJSS-PSH	中控驾驶室喷水壶总成	BLOW CAN	1	
30	51421080121	GB/T97.1	垫圈6	WASHER 6	2	
31	51158190510	GB/T818	螺钉 M6×16	SCREW M6×16	2	
32	60980005390	YZ-ZWJSS-086	驾驶室门铰链	HINGE,CAB	2	
33	51204121222	GB/T5783	螺栓 M14×30	BOLT M14×30	12	
34	51421120121	GB/T97.1	垫圈14	WASHER 14	12	

14 驾驶室 IV

OPERATOR'S CAB IV

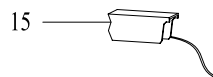
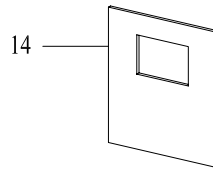
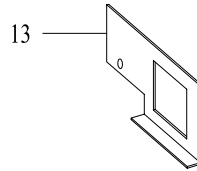
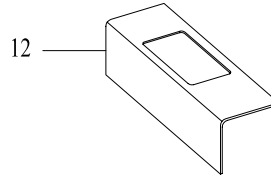
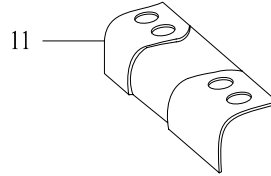
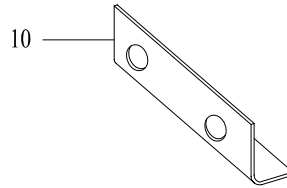
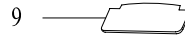
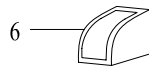
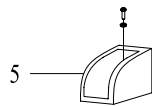
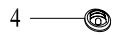
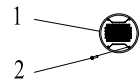
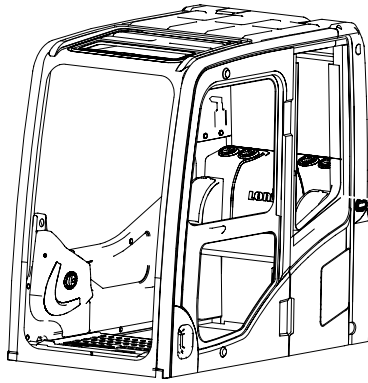

14 驾驶室 IV
OPERATOR'S CAB IV

序号 NO.	代码 S.C	代号 CODE	零件名称 PART NAME	PART NAME 零件名称	数量 QTY	备注 NOTE
1	60980002686	YZ-ZWJSS-023	喇叭罩	HORN COVER	1	
2	51158140610	GB/T818	螺钉 M4×14	SCREW M4×14	8	
3	60980000882	YZ-ZWJSS-063	移窗碰球	RUBBER STOPPER, FRONT WINDOW	2	
4	60980004106	YZLG21T-00013	圆出风口	AIR OUTLET	5	
5	60980004112	YZLG21T-00009	左杂物盒	STORAGE BOX (LEFT)	1	
6	60980004105	YZLG21T-00008	右杂物盒	STORAGE BOX (RIGHT)	1	
7	60980002618	YZ-ZWJSS-064	检修盖提扣	HANDLE, INSPECTION	1	
8	60980002600	YZ-ZWJSS-078	检修板	PLATE, INSPECTION	1	
9	60980002140	YZLG21T-00010	副驾驶坐垫	MATTRESS, COPILOT	1	
10	60980002144	YZLG21T-00003	后顶棚	CEILING, BACK	1	
11	60980002657	YZ-ZWJSS-050	空调罩板	COVER, AIR CONDITIONER	1	
12	60980002656	YZLG21T-00006	空调罩	PANEL COVER, AIR CONDITIONER	1	
13	60980002624	YZ-ZWJSS-051	空调下挡板	COVER PLATE, AIR CONDITIONER	1	
14	60980002141	YZ-ZWJSS-070	隔热材料	THERMAL-PROTECTIVE MATERIAL	1	
15	60980004100	YZ-ZWJSS-075	移窗平衡器	BALANCER, FRONT WINDOW	2	
16	60980003630	YZ-ZWJSS-090	扬声器	LOUDSPEAKER	1	

15 驾驶室 V OPERATOR'S CAB V

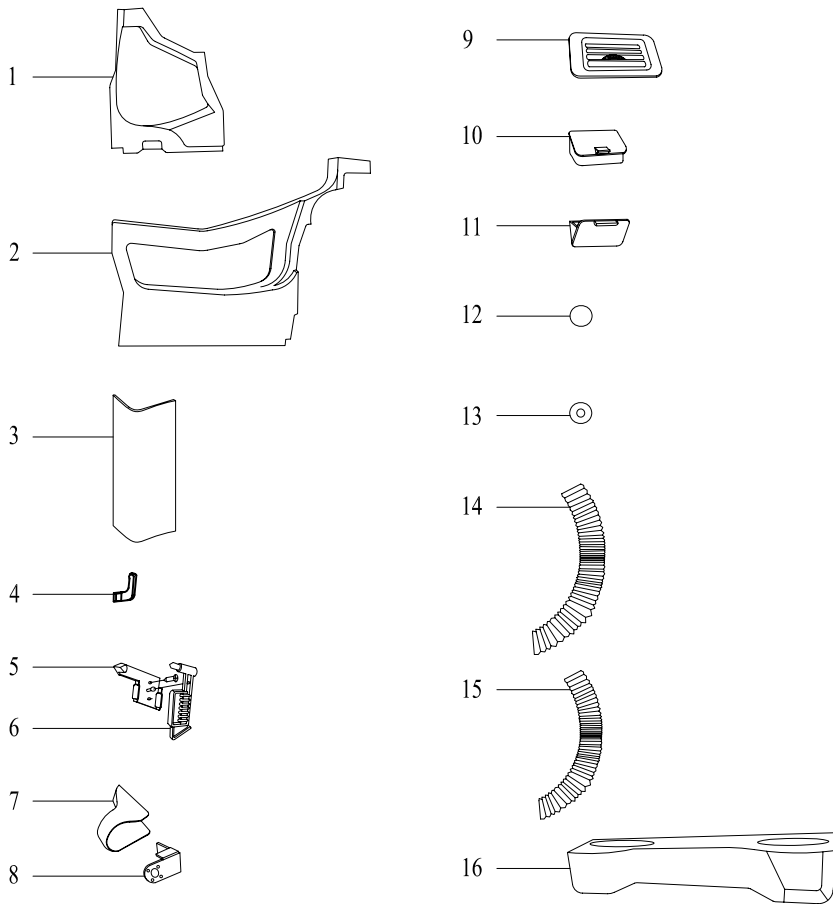
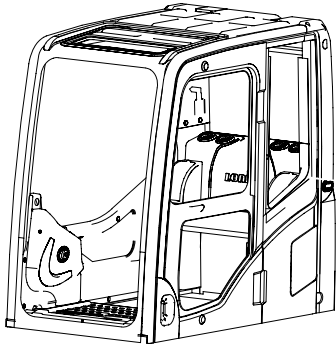

15 驾驶室 V
OPERATOR'S CAB V

序号 NO.	代码 S.C	代号 CODE	零件名称 PART NAME	PART NAME 零件名称	数量 QTY	备注 NOTE
1	60980004064	YZLG21T-00004	前控箱	DECORATIVE PLATE MONITOR	1	
2	60980004103	YZLG21T-00005	右侧围	DECORATIVE PLATE RIGHT SIDE	1	
3	60980004104	YZLG21T-00026	右后立柱内饰	DECORATIVE PLATE RIGHT REAR POST	1	
4	60980004099	YZ-ZWJSS-022	衣帽钩	HAT & COAT HOOK	1	
5	60980004072	YZ-ZWJSS-019	逃生锤座	ESCAPE HAMMER HOLDER	1	
6	60980004071	YZ-ZWJSS-018	逃生锤	ESCAPE HAMMER	1	
7	60980004087	YZLG21T-00016	显示器罩	COVER, MONITOR	1	
8	60980005139	YZLG21T-00019	外置仪表支架	BRACKET, MONITOR	1	
9	60980002139	YZLG21T-00014	方出风口	AIR OUTLET	1	
10	60980004065	YZLG21T-00022	前控箱杂物盒	STORAGE BOX	1	
11	60980004098	YZLG21T-00021	烟灰盒	ASH TRAY	1	
12	60980003285	YZLG21T-00020	内饰扣帽	CAP	22	
13	60980002684	YZ-ZWJSS-071	扣钉芯	PINTLE	22	
14	60980000526	YZLG21T-00012	波纹管	BELLOWS	1	
15	60980000513	YZLG21T-00011	波纹管	BELLOWS	1	
16	60980002662	YZLG21T-00015	空调罩风道	AIR DUCT COVER	1	

16 驾驶室 VI

OPERATOR'S CAB VI

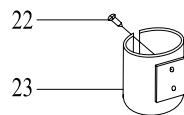
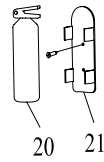
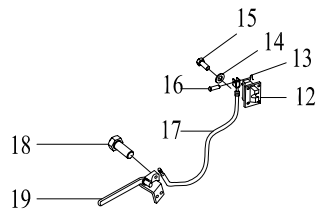
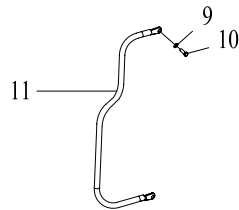
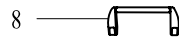
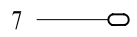
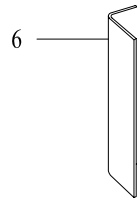
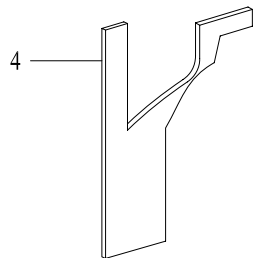
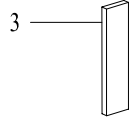
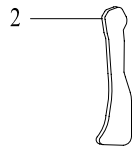
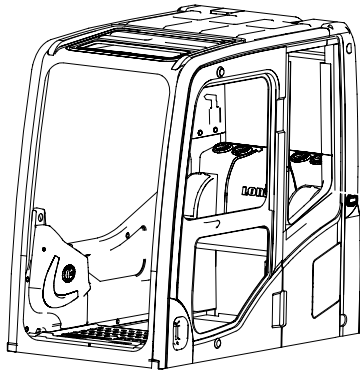

16 驾驶室 VI
OPERATOR'S CAB VI

序号 NO.	代码 S.C	代号 CODE	零件名称 PART NAME	PART NAME 零件名称	数量 QTY	备注 NOTE
1	60980002695	YZ-ZWJSS-060	门内踏板	FLOOR SHEET	1	
2	60980002701	YZ-ZWJSS-068	门锁盖板	COVER PLATE, DOOR LOCK	1	
3	60980004108	YZLG21T-00024	左侧上围	DECORATIVE PLATE LEFT SIDE (UPPER)	1	
4	60980004109	YZLG21T-00007	左侧围	DECORATIVE PLATE, LEFT SIDE	1	
5	60980002452	YZ-ZWJSS-067	后锁压杆盖板	COVER PLATE	1	
6	60980004111	YZLG21T-00023	左后立柱内饰	DECORATIVE PLATE, LEFT REAR POST	1	
7	60980002338	YZ-ZWJSS-066	后锁环堵头	PLUG	1	
8	60980002688	YZ-ZWJSS-065	门把手	HANDLE, DOOR	1	
9	51421090121	GB/T97.1	垫圈8	WASHER 8	3	
10	51204091022	GB/T5783	螺栓 M8×20	BOLT M8×20	3	
11	60980003250	YZ-ZWJSS-010	内上车扶手	INNER HANDRAIL	1	
12	60980004062	YZ-ZWJSS-024	碰锁座	LOCK SEAT	1	
13	51512060701	GB/T91	开口销2×14	COTTER PIN 2×14	1	
14	51421090121	GB/T97.1	垫圈8	WASHER 8	4	
15	51204090922	GB/T5783	螺栓 M8×16	BOLT M8×16	4	
16	60980004095	YZ-ZWJSS-025	销	PIN	1	
17	60980004068	YZ-ZWJSS-026	软轴总成	FLEXIBLE SHAFT ASS'Y	1	
18	51204080918	GB/T5783	螺栓 M6×16	BOLT M6×16	3	
19	60980003749	YZ-ZWJSS-027	碰锁把手	HANDLE, LOCK	1	
20	60980002812	YZ-ZWJSS-021	灭火器	FIRE EXTINGUISHER	1	
21	60980002815	YZ-ZWJSS-020	灭火器座	FIRE EXTINGUISHER HOLDER	1	
22	51118141305	GB/T818	螺钉 M4×15	SCREW M4×15	4	
23	60980000529	YZ-ZWJSS-017	茶杯座	CUP HOLDER	1	

17 驾驶室 VII

OPERATOR'S CAB VII

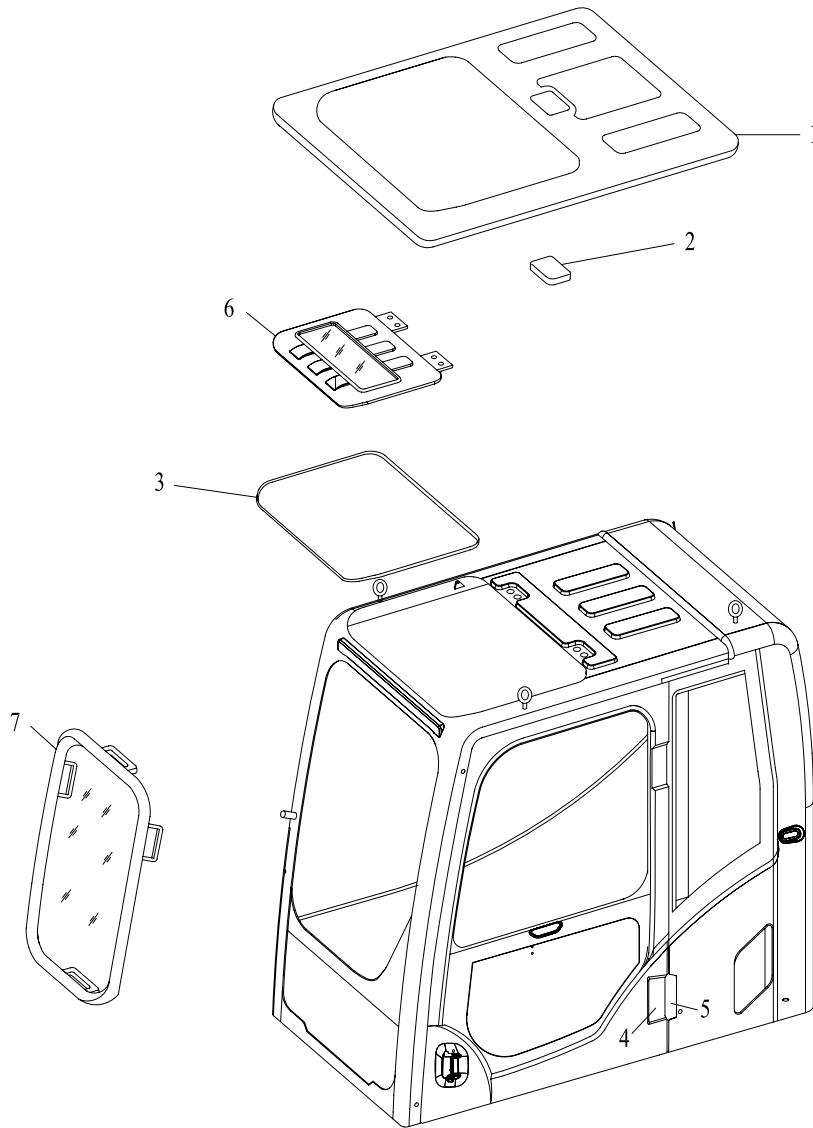

17 驾驶室 VII
OPERATOR'S CAB VII

序号 NO.	代码 S.C	代号 CODE	零件名称 PART NAME	PART NAME 零件名称	数量 QTY	备注 NOTE
1	60980002058	YZLG21T-00001	顶棚	CEILING	1	
2	60980002460	YZLG21T-00025	驾驶室灯	CAB LAMP	1	
3	60980004078	YZ-ZWJSS-072	天窗密封条	SEAL, TOP WINDOW	1	
4	60900001205	YZ-ZWJSS-099	门铰链前盖板	FRONT COVER	2	
5	60900001206	YZ-ZWJSS-100	门铰链后盖板	REAR COVER	2	
6	60900001204	YZ-ZWJSS-098	天窗总成	TOP WINDOW ASS'Y	1	
7	60980003629	YZ-ZWJSS-089	移窗总成	SLIDING WINDOW ASS'Y	1	

18 座椅安装 I

SEAT MOUNTING I

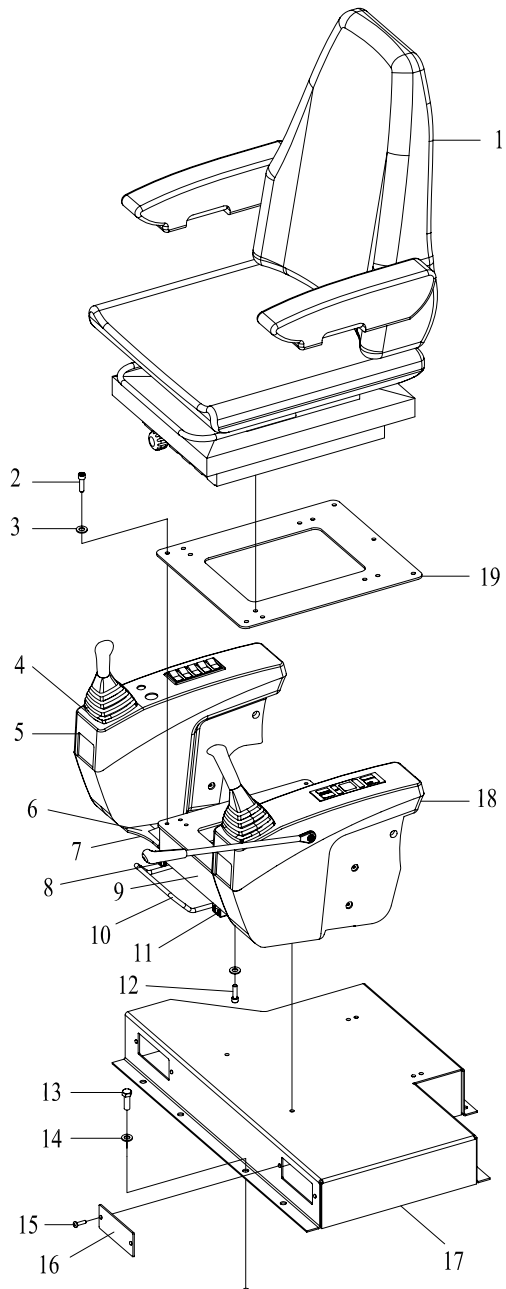

18 座椅安装 I
SEAT MOUNTING I

序号 NO.	代码 S.C	代号 CODE	零件名称 PART NAME	PART NAME 零件名称	数量 QTY	备注 NOTE
1	60920010010	2048951	座椅	SEAT	1	
2	51139210308	GB/T70.1	螺钉 M8×16	SCREW M8×16	25	
3	51421090121	GB/T97.1	垫圈8	WASHER 8	25	
4	60304000564	SD011	大挖先导阀盖板(大孔)	PILOT VALVE COVER OF BIG EXCAVATOR (BIG HOLE)	2	
5	60902000005	SD08009	右扶手箱	STAND CASE R.H.	1	
6	30621000042	LG6230.21A.04	支架	RIGHT BRACKET	2	
7	30621100152	LG6230.21A-02	垫板	SHIM PLATE	2	
8	60980000052	2048090	右滑轨	UPPER SLIDEWAY	1	
9	30621000041	LG6230.21A.03	滑座	SLIDE SEAT	1	
10	60980003564	2048100	滑轨拉杆	SLIDEWAY ROD	1	
11	60980000051	2048089	左滑轨	LOWER SLIDEWAY	1	
12	51139210408	GB/T70.1	螺钉 M8×20	SCREW M8×20	16	
13	51204101022	GB/T5783	螺栓 M10×20	BOLT M10×20	27	
14	51421100121	GB/T97.1	垫圈10	WASHER 10	43	
15	51158140710	GB/T818	螺钉 M4×16	SCREW M4×16	4	
16	60980004194	LH-FK	风口	AIR OUTLET	2	
17	30621000046	LG6230.21A.06	座椅底座	SEAT BASE	1	
18	60921010013	SD08007	左扶手箱	STAND CASE L.H.	1	
19	30621100153	LG6230.21A-03	座椅安装板	SEAT MOUNTING PLATE	1	

19 座椅安装 II

SEAT MOUNTING II

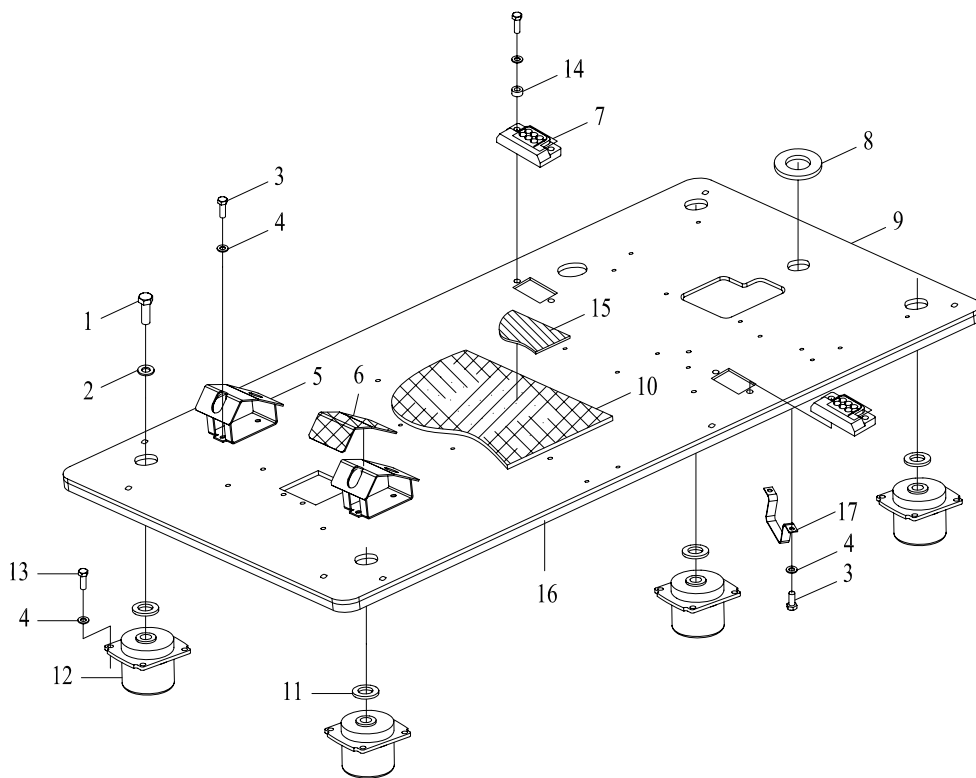

19 座椅安装 II
SEAT MOUNTING II

序号 NO.	代码 S.C	代号 CODE	零件名称 PART NAME	PART NAME 零件名称	数量 QTY	备注 NOTE
1	51204133722	GB/T5783	螺栓 M16×40	BOLT M16×40	4	
2	51421130121	GB/T97.1	垫圈16	WASHER 16	4	
3	51204101022	GB/T5783	螺栓 M10×20	BOLT M10×20	27	
4	51421100121	GB/T97.1	垫圈10	WASHER 10	43	
5	30621000043	LG6230.21A.05	脚踏板	FOOT PEDAL	2	
6	60919010105	100112	脚踏橡胶	RUBBER PAD, FOOT PEDAL	2	
7	30621100156	LG6230.21A-06	管夹	PIPE CLAMP	2	
8	30621100154	LG6230.21A-04	防尘圈	DUST SEAL	2	
9	30621000020	LG6230.21A.01	底板焊合	BOARD WELDMENT	1	
10	30621100157	LG6230.21A-07	地垫	RUBBER MAT	1	
11	30604100004	LG6065.04-01	调整垫片	ADJUST SHIM	4	
12	60922010013	Y20-26-1160	减震器	SHOCK ABSORBER, CAB	4	
13	51204101122	GB/T5783	螺栓 M10×25	BOLT M10×25	16	
14	30621100059	LG6230.21A-01	垫圈	WASHER	4	
15	30621100159	LG6230.21A-09	纸垫	PAPER GASKET	3	
16	30621100158	LG6230.21A-08	密封垫	SEAL WASHER	1	
17	30621100160	LG6230.21A-10	油管固定夹	OIL PIPE CLAMP	2	

空调系统

AIR CONDITIONER SYSTEM

01 空调系统 I

AIR CONDITIONER SYSTEM I

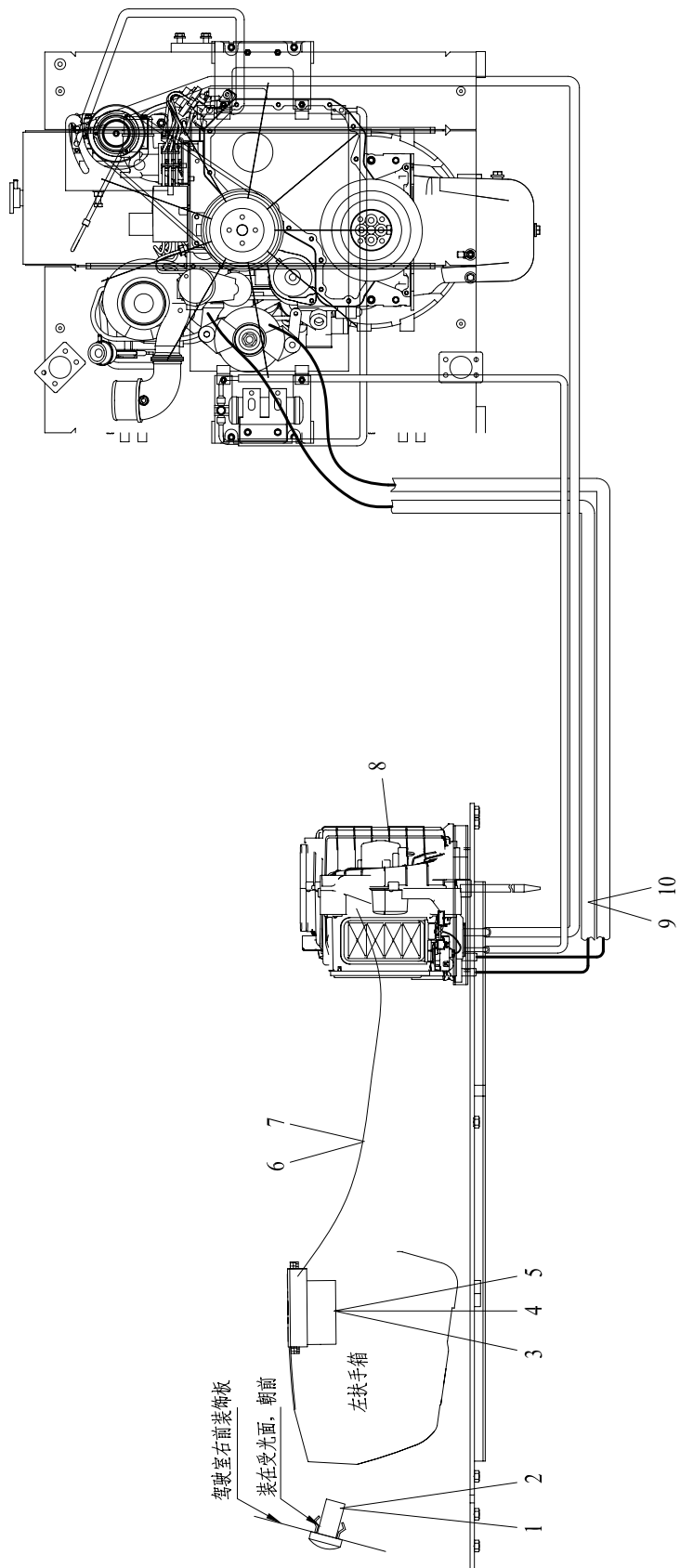

01 空调系统 I

AIR CONDITIONER SYSTEM I

序号 NO.	代码 S.C	代号 CODE	零件名称 PART NAME	PART NAME 零件名称	数量 QTY	备注 NOTE
1	60980005395	T30383-1920	日射传感器	SOLAR-SENSITIVE SENSOR	1	
2	60900000990	LG3022-2320	日射传感器线束	SOLAR-SENSITIVE SENSOR HARNES	1	
3	60980005393	C20034-8080	控制面板	CONTROL PANEL	1	
4	51158170410	GB/T818	螺钉 M5×12	SCREW M5×12	4	
5	51421070121	GB/T97.1	垫圈5	WASHER 5	4	
6	60900000989	LG3022-2312	线束 N01	NO1 HARNES	1	
7	60980005394	T30383-0200	外气感应器	OUTSIDE INDUCER	1	
8	30608000140	LG6235.08.01	空调单元总成	AIR CONDITIONER SUB ASS'Y	1	
9	60911010124	L3500	车用空调热水管	HOT WATER PIPE, AIR CONDITIONER	2	
10	56902002902	DIN3017-1	卡箍 A-16~27/9	CLAMP A-16~27/9	4	

02 空调系统 II

AIR CONDITIONER SYSTEM II

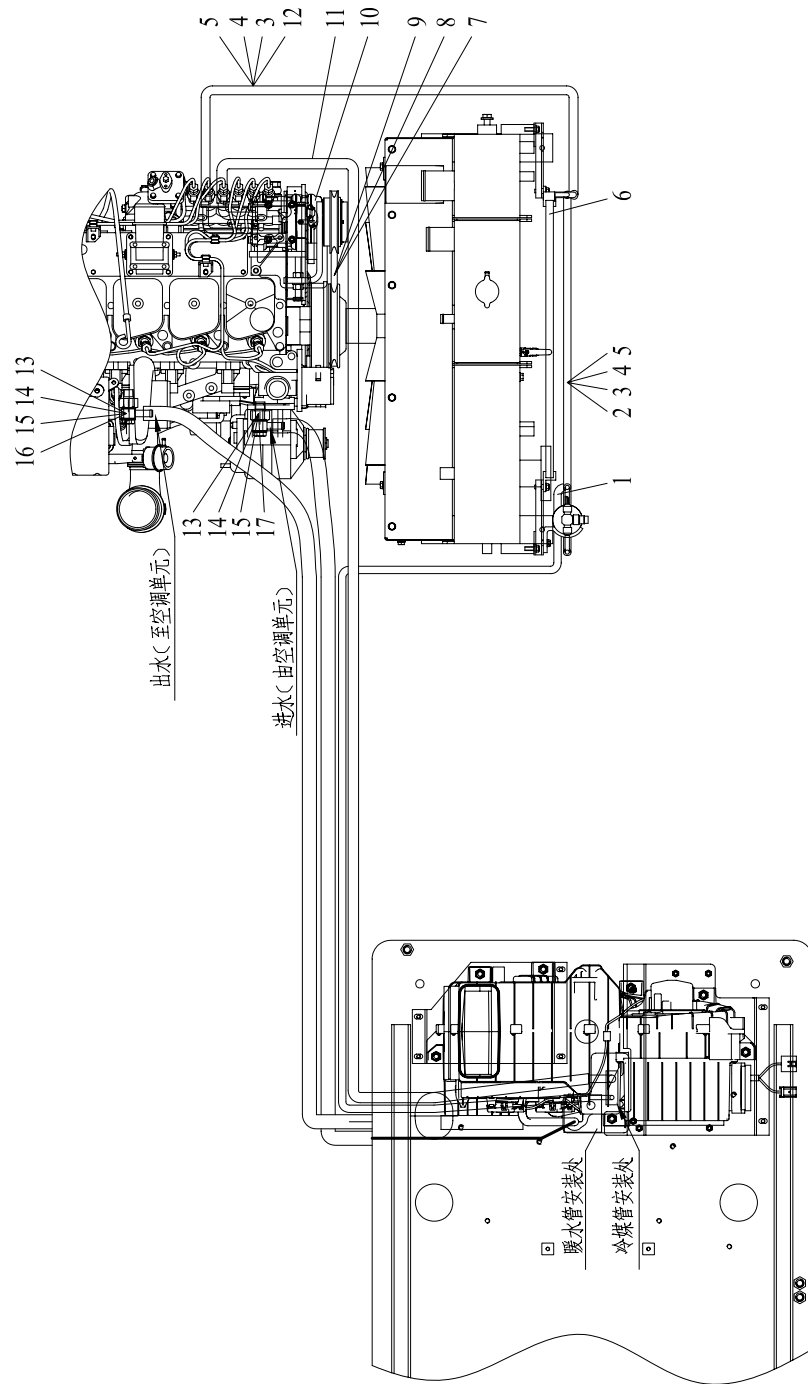

02 空调系统 II
AIR CONDITIONER SYSTEM II

序号 NO.	代码 S.C	代号 CODE	零件名称 PART NAME	PART NAME 零件名称	数量 QTY	备注 NOTE
1	60100001822	LG3044-2342	液体管	LIQUID HOSE	1	
2	60100001821	LG3044-2333	液体管	LIQUID HOSE	1	
3	51203081521	GB/T5782	螺栓 M6×45	BOLT M6×45	2	
4	51420080122	GB/T96.1	垫圈6	WASHER 6	2	
5	51341000419	GB/T889.1	螺母 M6	NUT M6	2	
6	30608000145	LG6235.08.03	冷凝器总成	CONDENSER ASS'Y	1	
7	60900000986	A47.5	三角带	V-BELT	1	
8	60206000180	3919624	皮带轮	BELT ROLLER	1	
9	30608100255	LG6235.08-01	风扇垫板	HEEL BLOCK, FAN	1	
10	30608000143	LG6235.08.02	压缩机总成	COMPRESSOR ASS'Y	1	
11	60911013825	LG3010-2321	低压管	LOW VOLTAGE TUBE	1	
12	60911013824	LG3009-2311	高压管	EXHAUST HOSE	1	
13	60801010003	ZR00600	水阀	WATER OUTLET VALVE	2	
14	30608100166	LG6230.08A-01	垫圈	WASHER	4	
15	30608000096	LG6230.08A.03	铰接接头	HINGED CONNECTOR	2	
16	30608100167	LG6230.08A-02	过渡接头	TRANSITION CONNECTOR	1	
17	30608100165	LG6230.08A-03	过渡接头	TRANSITION CONNECTOR	1	

03 空调单元总成 AIR CONDITIONER ASS'Y

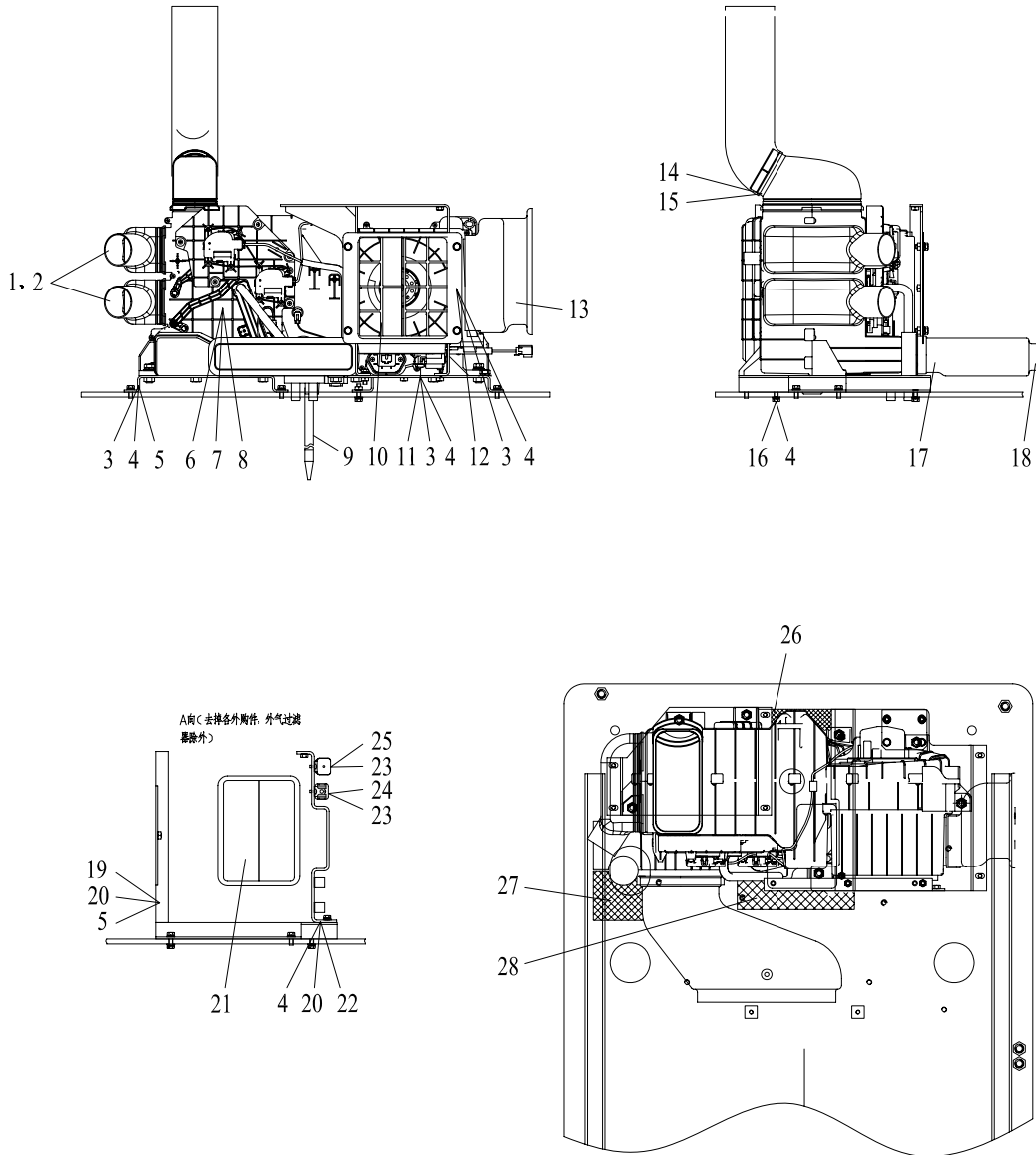

03 空调单元总成 AIR CONDITIONER ASS'Y

序号 NO.	代码 S.C	代号 CODE	零件名称 PART NAME	PART NAME 零件名称	数量 QTY	备注 NOTE
1	56902002202	DIN3017-1	卡箍 A-50~70/9	CLAMP A-50~70/9	2	
2	30608100153	LG6230.08A.02-02	右风管	RIGHT AIR PIPE	2	
3	51204091022	GB/T5783	螺栓 M8×20	BOLT M8×20	10	
4	51421090121	GB/T97.1	垫圈8	WASHER 8	16	
5	30608000089	LG6230.08A.02.02	右支架	RIGHT SUPPORT	1	
6	60980005391	H20053-7911	空调单元	AIR CONDITIONER	1	
7	51204111122	GB/T5783	螺栓 M12×25	BOLT M12×25	7	
8	51421110121	GB/T97.1	垫圈12	WASHER 12	7	
9	60980005392	H30563-0310b	排水管总成	WATER OUTLET PIPE ASSS'Y	1	
10	60980005399	B30623-0370	内气过滤器	INTERNAL AIR CLEANER	1	
11	30608000088	LG6230.08A.02.01	左支架	LEFT SUPPORT	1	
12	30608100154	LG6230.08A.02-03	盖板	COVER BOARD	1	
13	30608100152	LG6230.08A.02-01	外气风管	EXTERNAL AIR PIPE	1	
14	60911010386	208-53-12120	后风管	REAR AIR PIPE	1	
15	56902002102	DIN3017-1	卡箍 A-90~110/9	CLAMP A-90~110/9	1	
16	51204091222	GB/T5783	螺栓 M8×30	BOLT M8×30	2	
17	60980000133	SG245280-0880	脚步风道	AIR DUCT, FOOT	1	
18	30608100155	LG6230.08A.02-04	海绵720×30×22	SPONGE 720×30×22	1	
19	30608000141	LG6235.08.01.01	前支架	FRONT BRACKET	1	
20	51204091122	GB/T5783	螺栓 M8×25	BOLT M8×25	4	
21	60980005396	B30623-0380	外气过滤器	EXTERNAL AIR CLEANER	1	
22	30608000142	LG6235.08.01.02	支架	SUPPORT	1	
23	51158170610	GB/T818	螺钉 M5×16	SCREW M5×16	2	
24	60404010791	T46632-0091	继电器-机组	RELAY 1	1	
25	60404010792	E46633-0310	继电器-风机	RELAY 2	1	
26	30608100157	LG6230.08A.02-06	后侧海绵	SPONGE	1	
27	30608100158	LG6230.08A.02-07	海绵	SPONGE	1	
28	30608100156	LG6230.08A.02-05	前侧海绵	SPONGE	1	

04 压缩机总成
COMPRESSOR ASS'Y

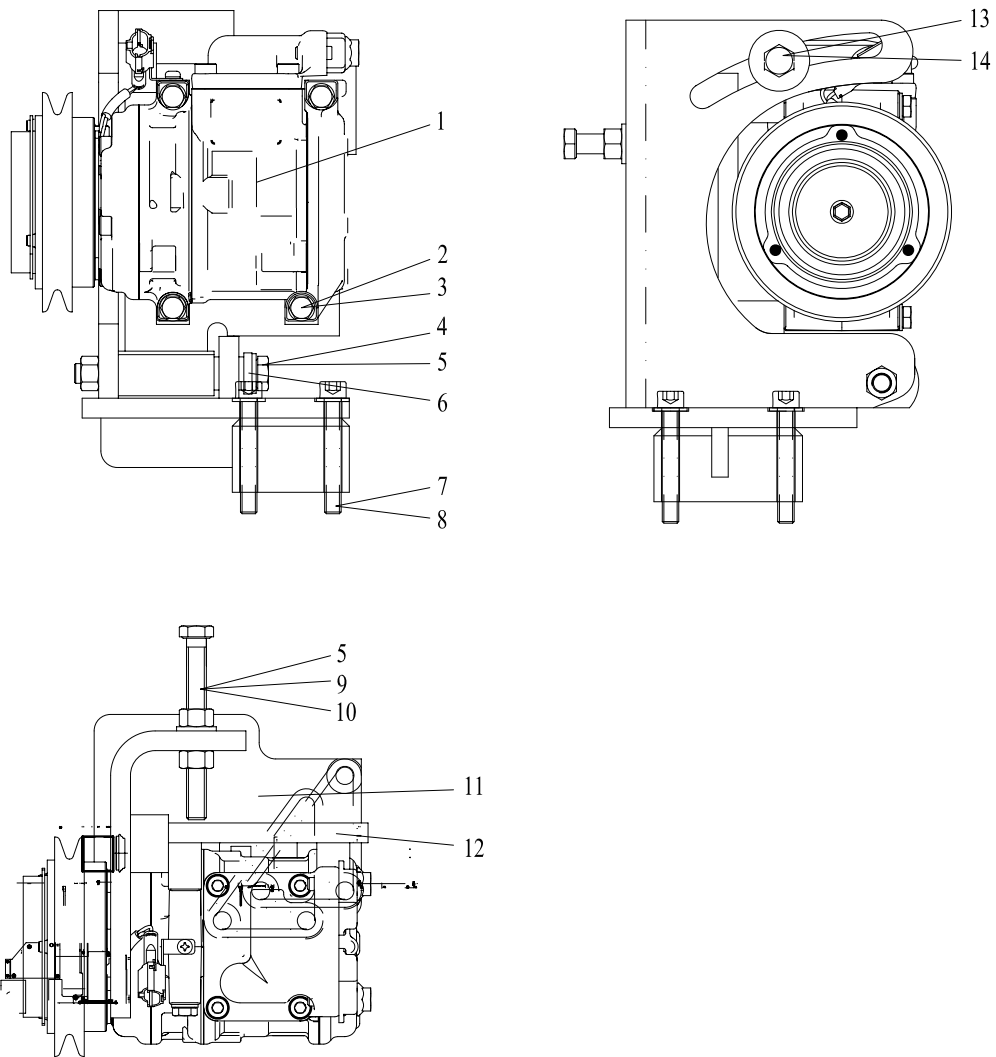

04 压缩机总成
COMPRESSOR ASS'Y

序号 NO.	代码 S.C	代号 CODE	零件名称 PART NAME	PART NAME 零件名称	数量 QTY	备注 NOTE
1	60901000048	12240-32800	压缩机	COMPRESSOR	1	
2	51203092521	GB/T5782	螺栓 M8×85	BOLT M8×85	4	
3	51421090121	GB/T97.1	垫圈8	WASHER 8	4	
4	51203112721	GB/T5782	螺栓 M12×110	BOLT M12×110	1	
5	51421110121	GB/T97.1	垫圈12	WASHER 12	2	
6	30608100189	LG6270.08.02-01	隔套	Sleeve	1	
7	51139221208	GB/T70.1	螺钉 M10×70	SCREW M10×70	3	
8	51421100121	GB/T97.1	垫圈10	WASHER 10	3	
9	51204113122	GB/T5783	螺栓 M12×90	BOLT M12×90	1	
10	51307001122	GB/T6170	螺母 M12	NUT M12	1	
11	30608000144	LG6235.08.02.01	支座	SUPPORT	1	
12	30608100193	LG6270.08.02.02	支架 II	SUPPORT II	1	
13	51204111222	GB/T5783	螺栓 M12×30	BOLT M12×30	1	
14	51420110122	GB/T96.1	垫圈12	WASHER 12	1	

05 冷凝器总成 CONDENSER ASS'Y

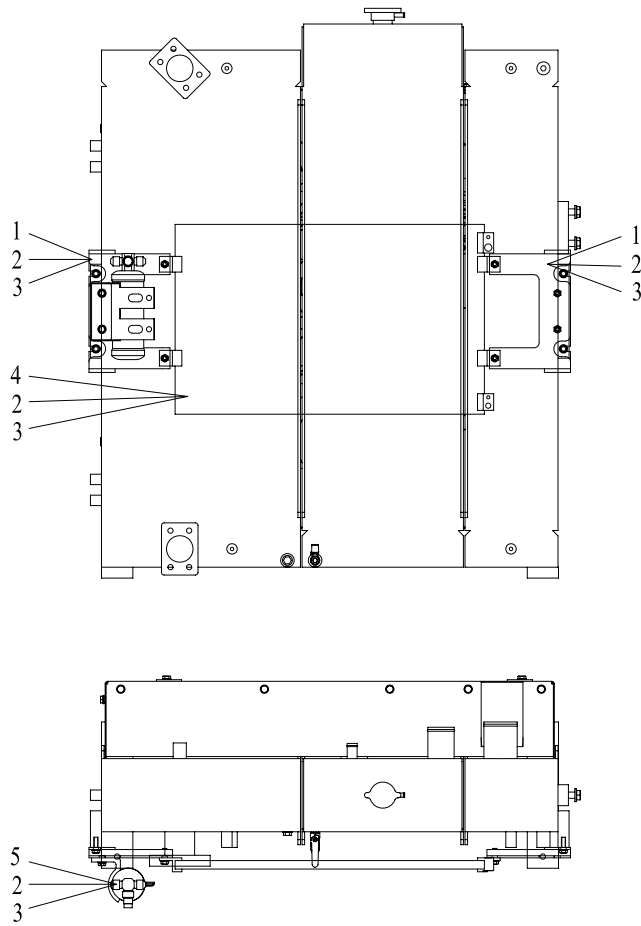

05 冷凝器总成
CONDENSER ASS'Y

序号 NO.	代码 S.C	代号 CODE	零件名称 PART NAME	PART NAME 零件名称	数量 QTY	备注 NOTE
1	30608000146	LG6235.08.03.01	冷凝器支架	CONDENSER SUPPORT	2	
2	51204091122	GB/T5783	螺栓 M8×25	BOLT M8×25	10	
3	51421090121	GB/T97.1	垫圈8	WASHER 8	10	
4	60980005397	JD3002-0060	冷凝器	CONDENSER	1	
5	60980005398	JD3017-0040	干燥瓶总成	DRYING BOTTLE	1	

电气系统

ELECTRICAL SYSTEM

01 电气系统 I

ELECTRICAL SYSTEM I

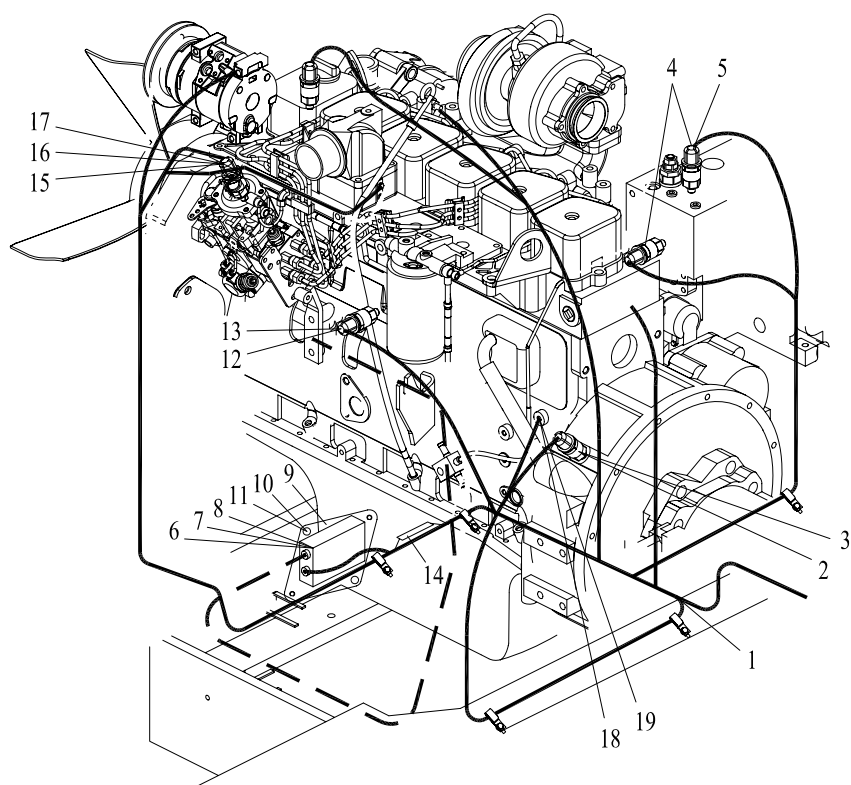

01 电气系统 I
ELECTRICAL SYSTEM I

序号 NO.	代码 S.C	代号 CODE	零件名称 PART NAME	PART NAME 零件名称	数量 QTY	备注 NOTE
1	30607000764	LG6235.07.01A	车身线束	WIRING HARNESS, CAR BODY	1	
2	60402020012	340-804-007-004C	转速传感器	SPEED SENSOR	1	
3	51400000101	ASME/ANSI B18.2.2	螺母3/4-16UNF-2A	NUT 3/4-16UNF-2A	1	
4	60405020349	714S-27-4V-312R	压力开关	PRESSURE SWITCH	2	
5	60911010411	MVE-DKOL10G1/4	压力接头	PRESSURE CONNECTOR	2	
6	60207030001	AC2\2000	油门执行器	THROTTLE PERFORMER	1	
7	51139210708	GB/T70.1	螺钉 M8×35	SCREW M8×35	2	
8	51421090121	GB/T97.1	垫圈8	WASHER 8	2	
9	30607100063	LG6230.07-02	马达安装板	MOTOR MOUNTING PLATE	1	
10	51421100121	GB/T97.1	垫圈10	WASHER 10	2	
11	51139220308	GB/T70.1	螺钉 M10×25	SCREW M10×25	2	
12	60405020066	3408607	机油压力报警开关	ENGINE OIL PRESSURE ALARM SWITCH	1	
13	60911010087	22587-1	过渡接头	TRANSITION CONNECTOR	1	
14	60405800002	3972266	线圈保护器	SPOOL PROTECTOR	1	
15	51158140510	GB/T818	螺钉 M4×12	TRANSITION CONNECTOR	5	
16	51421060121	GB/T97.1	垫圈4	WASHER 4	3	
17	51307000619	GB/T6170	螺母 M4	MUT M4	3	
18	51204090918	GB/T5783	螺栓 M8×16	BOLT M8×16	1	
19	51421090115	GB/T97.1	垫圈8	WASHER 8	1	

02 电气系统 II

ELECTRICAL SYSTEM II

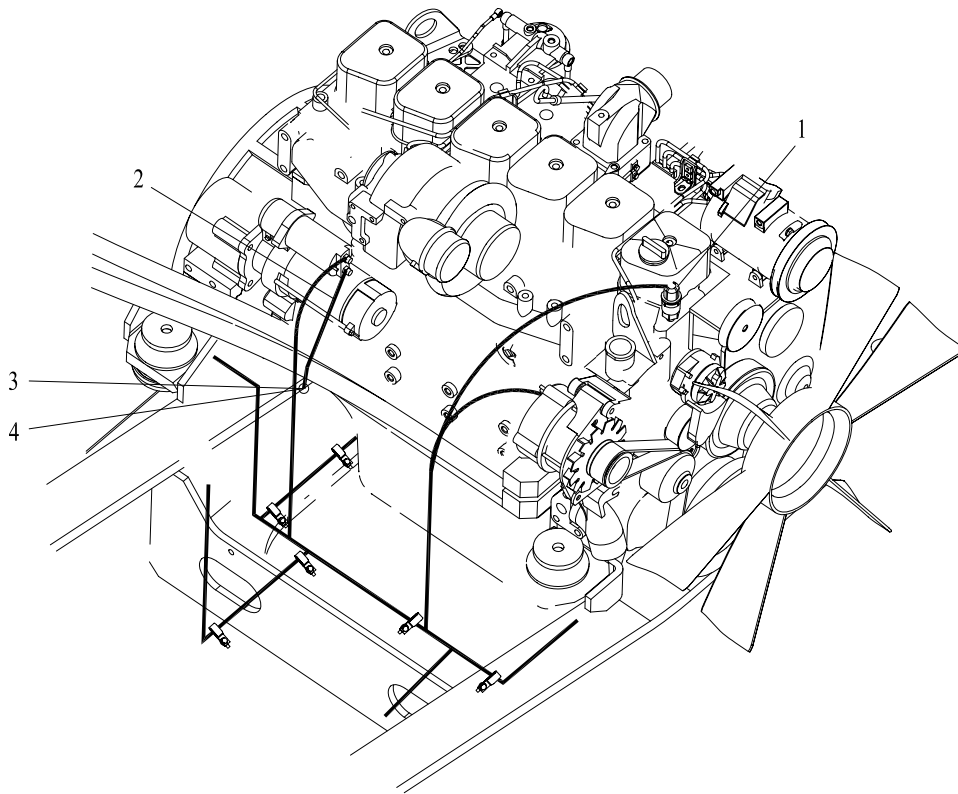

02 电气系统 II
ELECTRICAL SYSTEM II

序号 NO.	代码 S.C	代号 CODE	零件名称 PART NAME	PART NAME 零件名称	数量 QTY	备注 NOTE
1	60402020011	323-805-001-004N	温度传感器	TEMPERATURE SENSOR	2	
2	30607000186	LG6235.07.13	起动机负极电缆	EARTHING CABLE, STARTER	1	
3	51204111018	GB/T5783	螺栓 M12×20	BOLT M12×20	1	
4	51401110107	GB/T93	垫圈12	WASHER 12	1	

03 电气系统 III

ELECTRICAL SYSTEM III

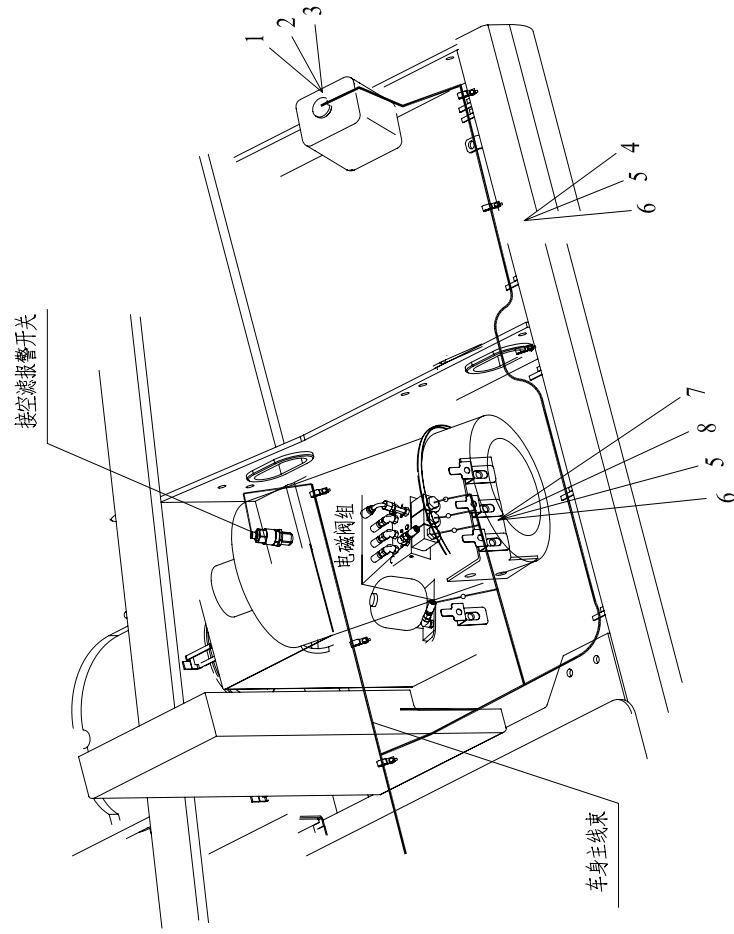

03 电气系统 III
ELECTRICAL SYSTEM III

序号 NO.	代码 S.C	代号 CODE	零件名称 PART NAME	PART NAME 零件名称	数量 QTY	备注 NOTE
1	6098000012	XD206	洗涤器总成	WASHER ASS'Y	1	
2	51158190610	GB/T818	螺钉 M6×20	SCREW M6×20	2	
3	51421080121	GB/T97.1	垫圈6	WASHER 6	2	
4	60911010029	3700912EO	线夹16	CLIP 16	15	
5	51204091022	GB/T5783	螺栓 M8×20	BOLT M8×20	19	
6	51421090121	GB/T97.1	垫圈8	WASHER 8	19	
7	30607100205	LG6235.07-01	接插件固定支架	FIXED BRACKET	1	
8	30607100167	LG6075.07.01-03	接插件支架	BRACKET	4	

04 电气系统 IV

ELECTRICAL SYSTEM IV

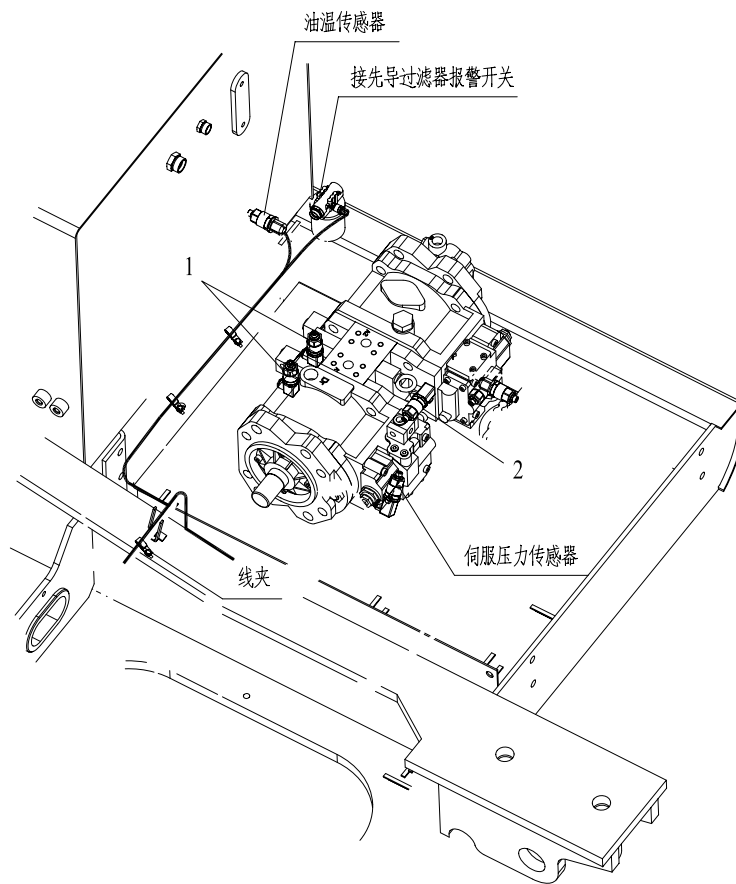

04 电气系统 IV
ELECTRICAL SYSTEM IV

序号 NO.	代码 S.C	代号 CODE	零件名称 PART NAME	PART NAME 零件名称	数量 QTY	备注 NOTE
1	60402020257	063G1802(0-400bar)	压力传感器	PRESSURE SENSOR	2	
2	60402020256	063G1801(0-60bar)	压力传感器	PRESSURE SENSOR	3	

05 电气系统 V

ELECTRICAL SYSTEM V

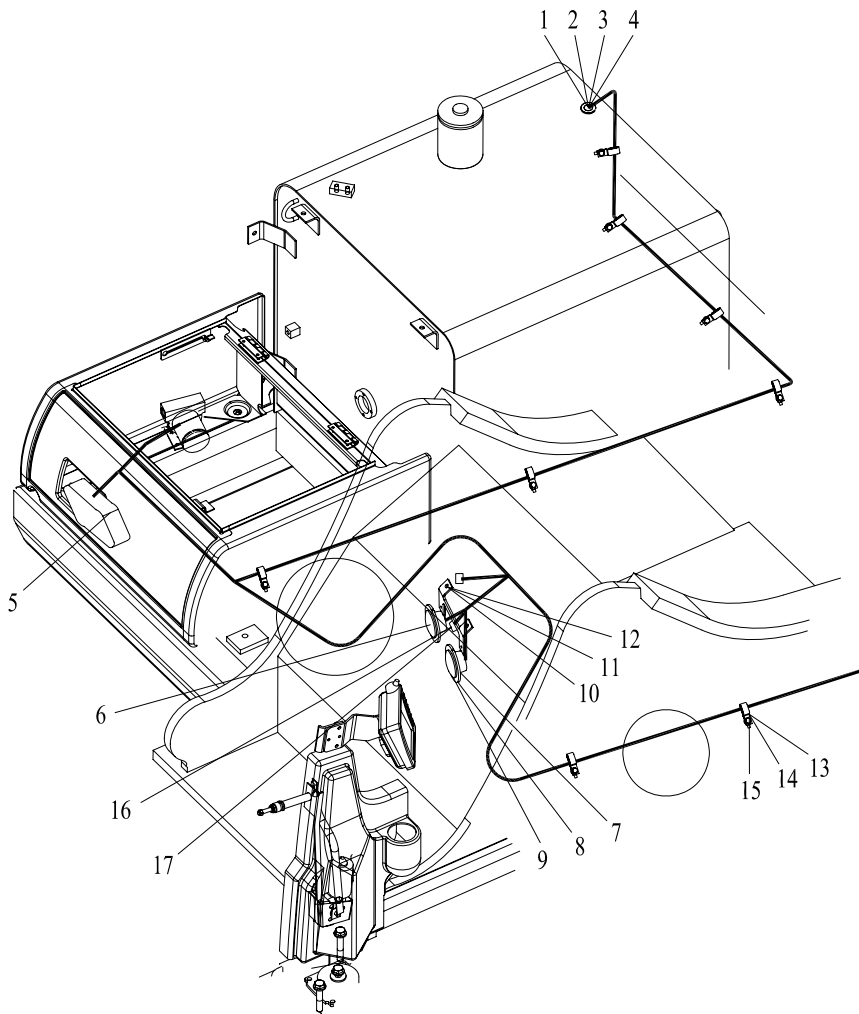

05 电气系统 V
ELECTRICAL SYSTEM V

序号 NO.	代码 S.C	代号 CODE	零件名称 PART NAME	PART NAME 零件名称	数量 QTY	备注 NOTE
1	60402020007	01888	油位传感器	FUEL LEVEL SENSOR	1	
2	51158170610	GB/T818	螺钉 M5×16	SCREW M5×16	2	
3	51421070121	GB/T97.1	垫圈5	WASHER 5	5	
4	51401070122	GB/T93	垫圈5	WASHER 5	5	
5	60402050273	1GA 011.408-02	工作灯	WORK LAMP	5	
6	60401050109	922.200-82	喇叭	HORN	1	
7	60401050108	922.200-81	喇叭	HORN	1	
8	51140210709	GB/T70.2	螺钉 M8×20	BOLT M8×20	2	
9	51421090121	GB/T97.1	垫圈8	WASHER 8	2	
10	30607100010	CDM6210.02.10-03	喇叭安装板	HORN MOUNTING PLATE	1	
11	51204111122	GB/T5783	螺栓 M12×25	BOLT M12×25	2	
12	51421110121	GB/T97.1	垫圈12	WASHER 12	2	
13	60911010031	3700940	线夹	CLIP	15	
14	51204091022	GB/T5783	螺栓 M8×20	BOLT M8×20	15	
15	51421090121	GB/T97.1	垫圈8	WASHER 8	15	
16	60401050121	575	蜂鸣器	BUZZER	1	选装
17	30607000582	LG6235.07.18	警示灯线束	WARNING LAMP HARNESS	1	

06 电气系统 VI

ELECTRICAL SYSTEM VI

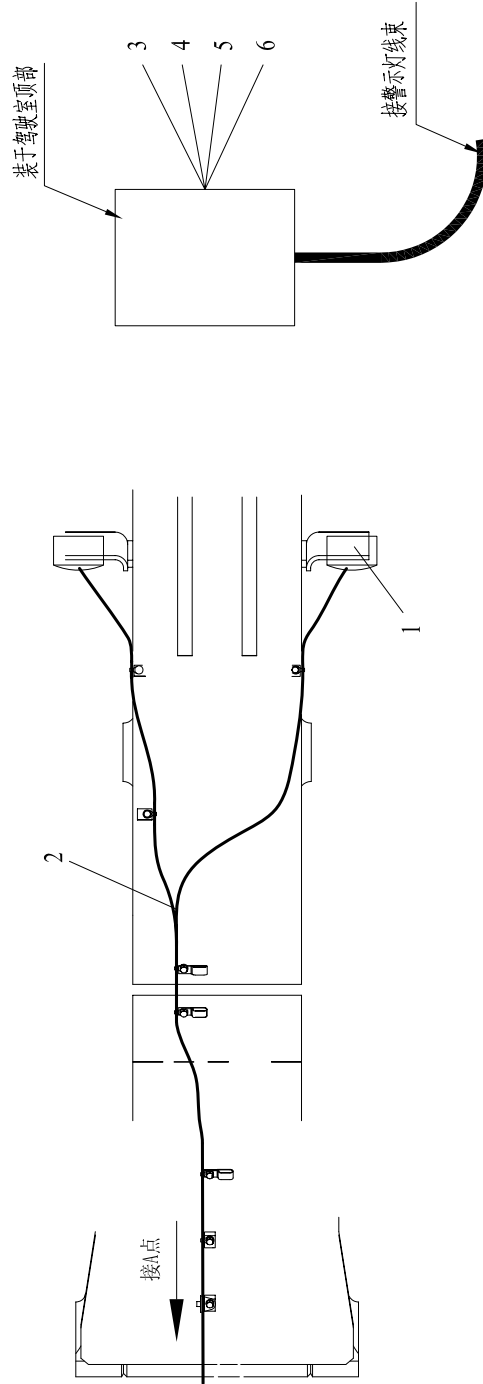

06 电气系统 VI
ELECTRICAL SYSTEM VI

序号 NO.	代码 S.C	代号 CODE	零件名称 PART NAME	PART NAME 零件名称	数量 QTY	备注 NOTE
1	60402050273	1GA 011.408-02	工作灯	BOOM LAMP	2	
2	30607000765	LG6235.07.07A	动臂灯线束	BOOM LAMP WIRING HARNES	1	
3	60402050281	5820A	警示灯	WARNING LAMP	1	选装
4	60402050282	A5850LB	警示灯安装支架	WARNING LAMP MOUNTING BRACKET	1	选装
5	51158190510	GB/T818	螺钉 M6×16	SCREW M6×16	2	
6	51420080122	GB/T96.1	垫圈6	ASHER 6	2	

07 电气系统 VII

ELECTRICAL SYSTEM VII

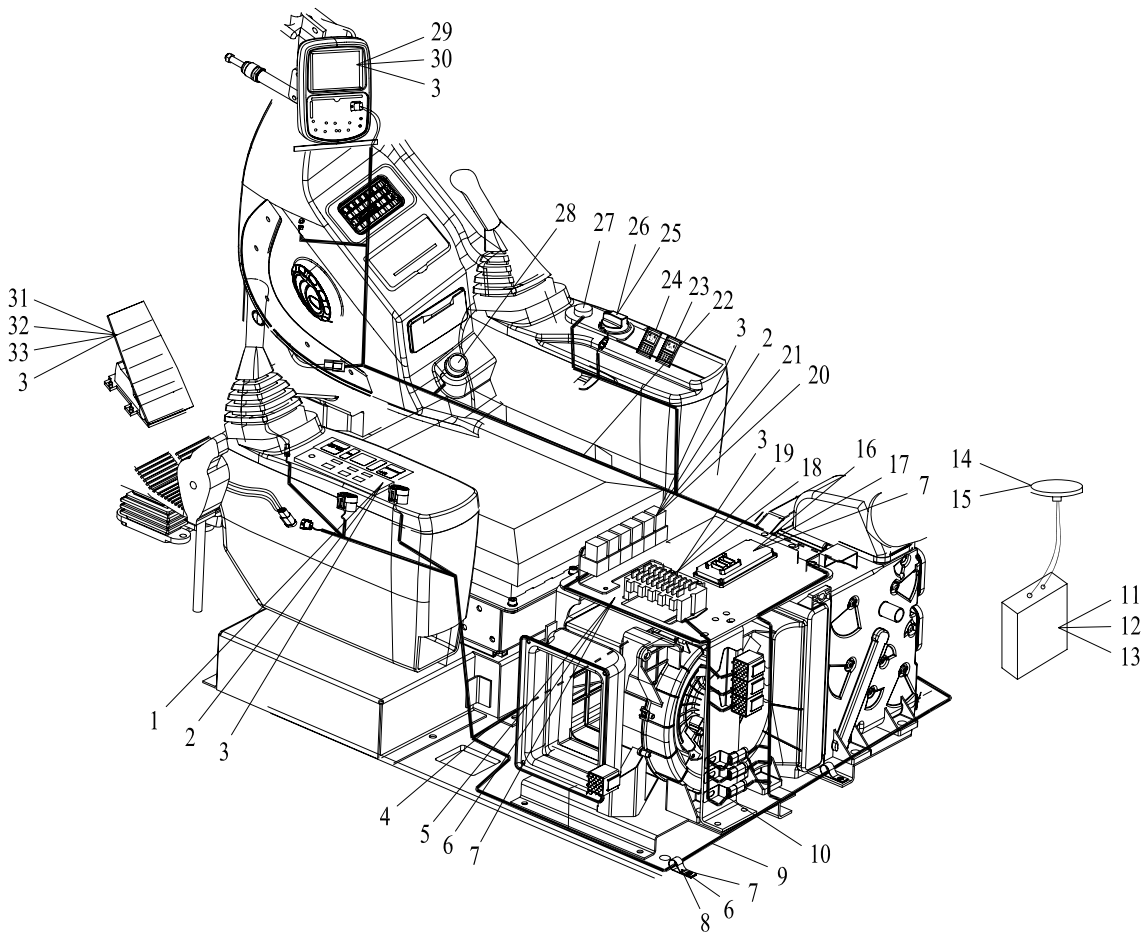

07 电气系统 VII
ELECTRICAL SYSTEM VII

序号 NO.	代码 S.C	代号 CODE	零件名称 PART NAME	PART NAME 零件名称	数量 QTY	备注 NOTE
1	60401060002	TK-B30	收音机	RADIO	1	
2	51158170410	GB/T818	螺钉 M5×12	SCREW M5×12	9	
3	51421070121	GB/T97.1	垫圈5	WASHER 5	18	
4	30607000073	LG6235.07.02	驾驶室线束	CAB WIRING HARNESS	1	
5	30607000046	CDM6210.02.10.08	保险继电器支架	RELAY BRACKET	1	
6	51204091022	GB/T5783	螺栓 M8×20	BOLT M8×20	18	
7	51421090121	GB/T97.1	垫圈8	WASHER 8	22	
8	60911010030	3700920	线夹20	CLIP 20	15	
9	30607000189	LG6235.07.06	空调线束	WIRING HARNESS, AIR CONDITIONER	1	
10	60405020078	MG633061	接插件固定座	CONNECTOR HOLDER	20	
11	60403020002	504032001	GPS 终端	GPS TERMINAL	1	
12	51139190408	GB/T70.1	螺钉 M6×16	SCREW M6×16	4	
13	51421080121	GB/T97.1	垫圈6	WASHER 6	4	
14	60403020004	5040306502	GPS 天线	GPS ANTENNA	1	
15	51158140510	GB/T818	螺钉 M4×12	SCREW M4×12	5	
16	60403010004	LG-VA620C1	控制器	CONTROLLER	1	
17	51139210408	GB/T70.1	螺钉 M8×20	SCREW M8×20	4	
18	30607000076	LG6235.07.04	保险线束	FUSE CABLE	1	
19	51158170610	GB/T818	螺钉 M5×16	SCREW M5×16	2	
20	30607000077	LG6235.07.05	继电器线束	WIRING HARNESS, RELAY	1	
21	60405030028	4RD933332-097	中间继电器	AUXILIARY RELAY	7	
22	30607000075	LG6235.07.03	显示器线束	MONITOR CABLE	1	
23	60405020340	JK932-002-4.93	警示灯翘板开关	WARNING LAMP ROCKER SWITCH	1	
24	60405020342	JK932-002-4.12	蜂鸣器翘板开关	BUZZER ROCKER SWITCH	1	
25	60403010061	01874-CL	油门电位计	THROTTLE POTENTIOMETER	1	
26	30607100070	CDM6210.02.10.07-01	旋钮	ADJUSTING KNOB	1	
27	60405020021	894402-5000	钥匙开关	KEY SWITCH	1	
28	60406080002	8EZ008021-011	点烟器	LIGHTER	1	
29	60401040002	LG-VA620D3	显示器	MONITOR	1	
30	60909010096	ASME18.3	螺钉10-32UNF	SCREW 10-32UNF	4	
31	60405020025	JCY-02	破碎锤开关	QUARTERING HAMMER ROCKER SWITCH	1	
32	30607100051	CDM6210.02.10-09	衬套	BUSH	1	
33	51158171110	GB/T818	螺钉 M5×40	SCREW M5×40	3	

08 电气系统 VIII

ELECTRICAL SYSTEM VIII

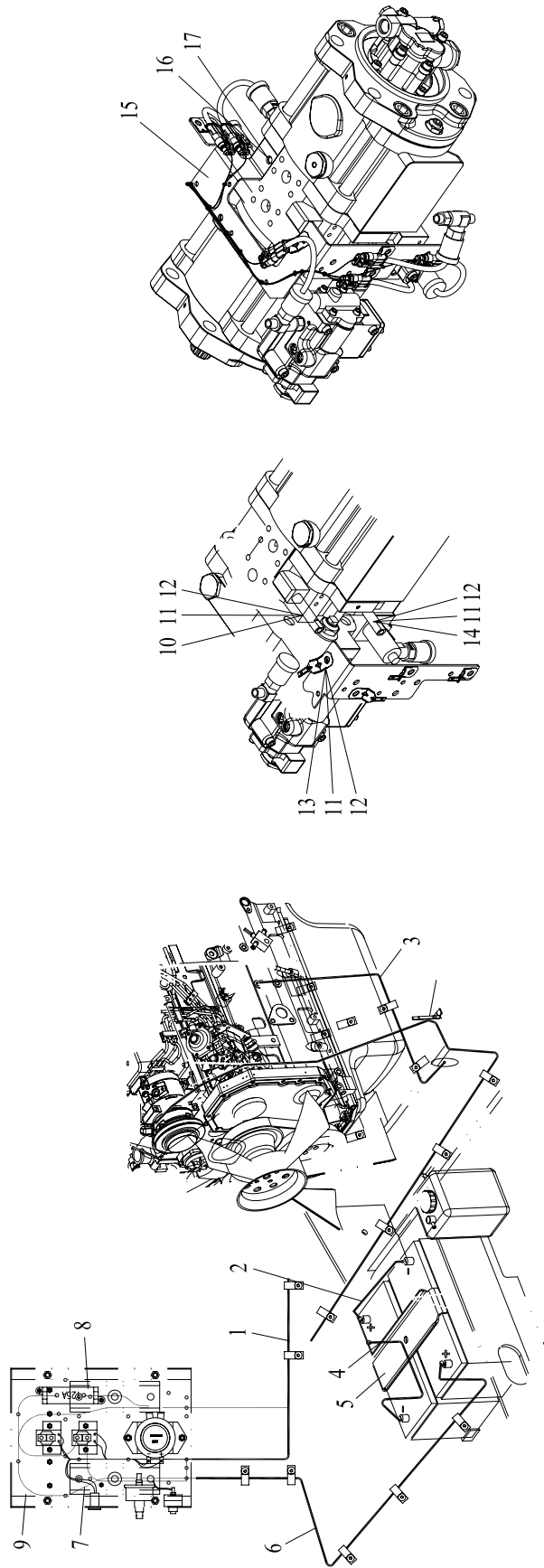

08 电气系统 VIII
ELECTRICAL SYSTEM VIII

序号 NO.	代码 S.C	代号 CODE	零件名称 PART NAME	PART NAME 零件名称	数量 QTY	备注 NOTE
1	30607000181	LG6235.07.08	启动电缆	START WIRING HARNESS	1	
2	30607000183	LG6235.07.10	蓄电池连接线缆	BATTERY CONNECTION CABLE	1	
3	30607000185	LG6235.07.12	发动机搭铁线缆	ENGINE EARTHING CABLE	1	
4	30607000184	LG6235.07.11	蓄电池搭铁线	BATTERY EARTHING CABLE	1	
5	30607000043	CDM6210.02.10.06	电瓶总成	BATTERY ASS'Y	1	
6	30607000187	LG6235.07.14	蓄电池开关连接线	BATTERY SWITCH CONNECTING CABLE	1	
7	30607000188	LG6235.07.15	开关连接线	CONNECTION CABLE	1	
8	30607000182	LG6235.07.09	蓄电池预热继电器线束	WIRING HARNESS, BATTERY PREHEAT RELAY	1	
9	30607000061	LG6235.07.17	电控箱总成	ELECTRIC CABINET ASS'Y	1	
10	30607100165	LG6215D.07.02-02	螺杆 M81071	SCREW ROD M81071	1	
11	51204091022	GB/T5783	螺栓 M8×20	BOLT M8×20	8	
12	51421090121	GB/T97.1	垫圈8	WASHER 8	8	
13	30607100237	LG6150.07A.02-03	接插件支架1	BRACKET 1	1	
14	30607100164	LG6215D.07.02-01	螺杆 M81045	SCREW ROD M81045	1	
15	30607000504	LG6215D.07.02.01	泵线支架	BRACKET	1	
16	51204101022	GB/T5783	螺栓 M10×20	BOLT M10×20	1	
17	51421100121	GB/T97.1	垫圈10	WASHER 10	1	

铭牌

NAMEPLATE

01 铭牌安置图 I

NAMEPLATE RECOGNITION I

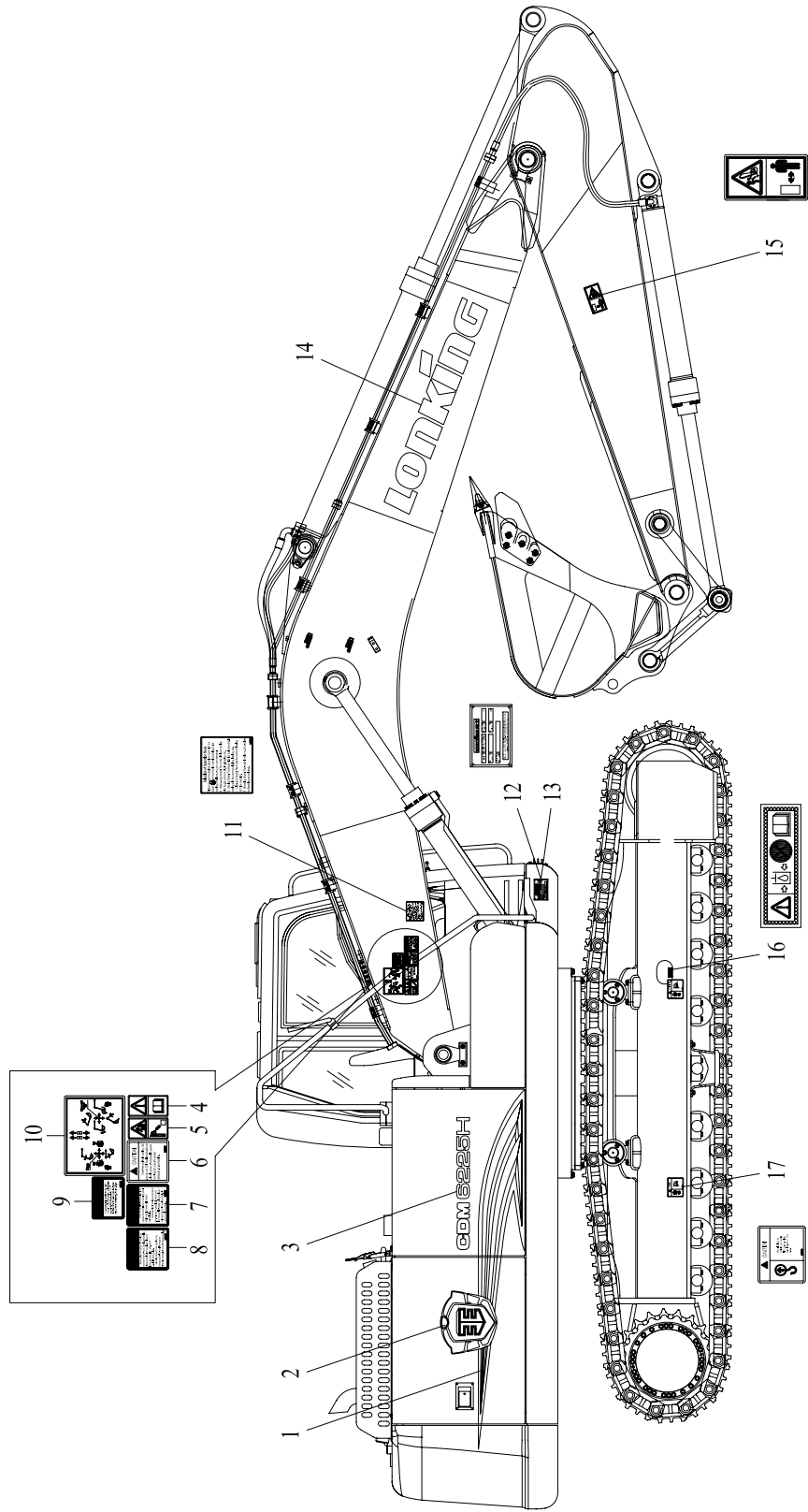

01 铭牌安置图 I
NAMEPLATE RECOGNITION I

序号 NO.	代码 S.C	代号 CODE	零件名称 PART NAME	PART NAME 零件名称	数量 QTY	备注 NOTE
1	30622100070	LG6230.22A-01	大标志1	MASTER LOGO 1	1	
2	30622100166	CDM6235.22-01	效率王标志1	EFFICIENCY MARK 1	1	
3	30622100182	CDM6225H.22-01	型号	MODEL	2	
4	30622100261	LG6230.22A-09	警告标志	WARNING MARK	1	
5	30622100260	LG6230.22A-08	警告标志	WARNING MARK	1	
6	30622100258	CDM6235.22-08	注意标志	CAUTION MARK	1	
7	30622100257	CDM6235.22-07	警告标志	WARNING MARK	1	
8	30622100255	CDM6235.22-06	警告标志	WARNING MARK	1	
9	30622100247	CDM6235.22-05	警告标志	WARNING MARK	1	
10	30622100224	LG6230.22A-14	操作图示	OPWRATION INSTRUCTION	1	
11	30622100268	CDM6235.22-09	作业模式选择	MODE SELECTION	1	
12	30622100407	CDM6235.22-24	铭牌	NAMEPLATE	1	
13	51569000101	GB/T12618.1	抽芯铆钉4×12	SELF-PLUGGING RIVET Φ4×12	4	
14	30622100271	CDM6235.22-12	动臂大商标	LOGO ON LIFT ARM	2	
15	30622100228	LG6230.22A-18	危险标志	DANGER MARK	2	
16	30622100240	LG6230.22A-29	警告标志	WARNING MARK	1	
17	30622100284	CDM6235.22-23	标志	MARK	1	

02 铭牌安置图 II

NAMEPLATE RECOGNITION II

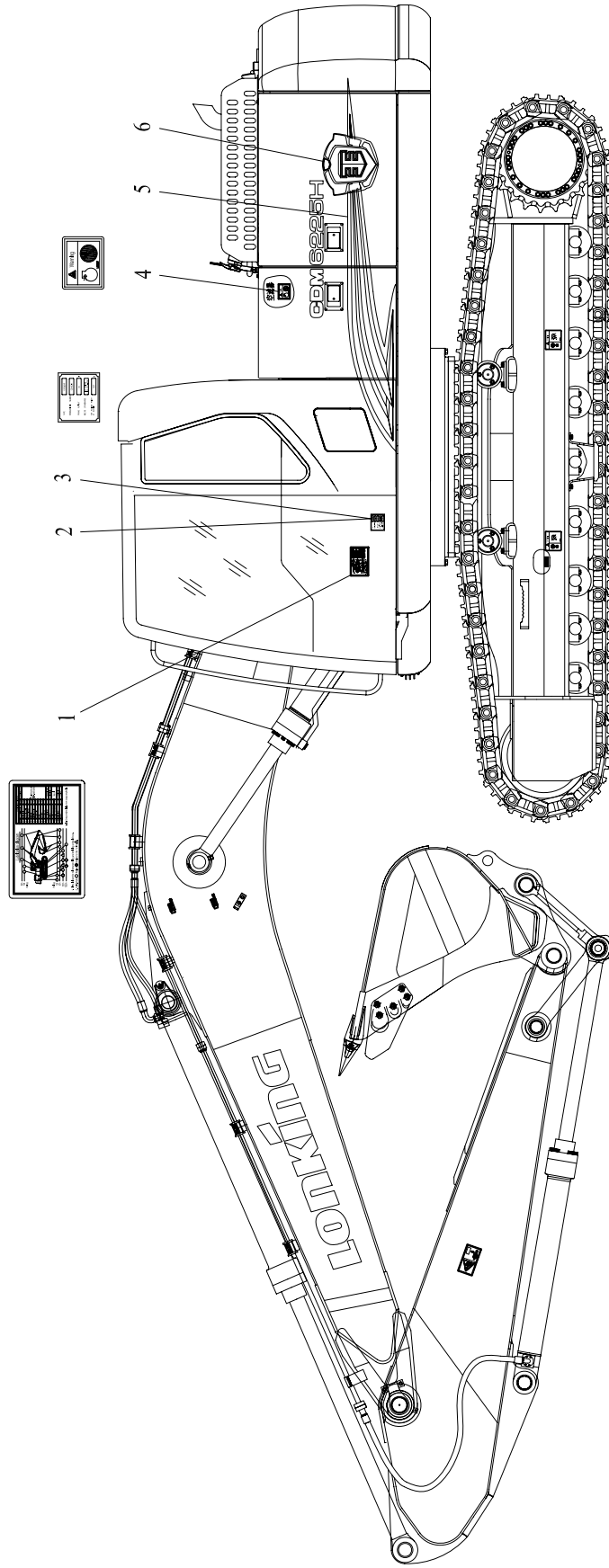

02 铭牌安置图 II
NAMEPLATE RECOGNITION II

序号 NO.	代码 S.C	代号 CODE	零件名称 PART NAME	PART NAME 零件名称	数量 QTY	备注 NOTE
1	30622100185	CDM6235.22-03	润滑图表	LUBRICATION DIAGRAM	1	
2	30622100267	CDM6225H.22-02	防翻滚铭牌（选配）	FORPS & ROPS (OPTION PART)	1	加装前防护网 和顶防护网
3	30622100443	CDM6225H.22-03	防翻滚铭牌（选配）	ROPS (OPTION PART)	1	无加装前防护 网和顶防护网
4	30622100277	CDM6235.22-18	警告标志	WARNING MARK	1	
5	30622100086	LG6230.22A-05	大标志2	MASTER LOGO 2	1	
6	30622100167	CDM6235.22-04	效率王标志2	EFFICIENCY MARK 2	1	

03 铭牌安置图 III

NAMEPLATE RECOGNITION III

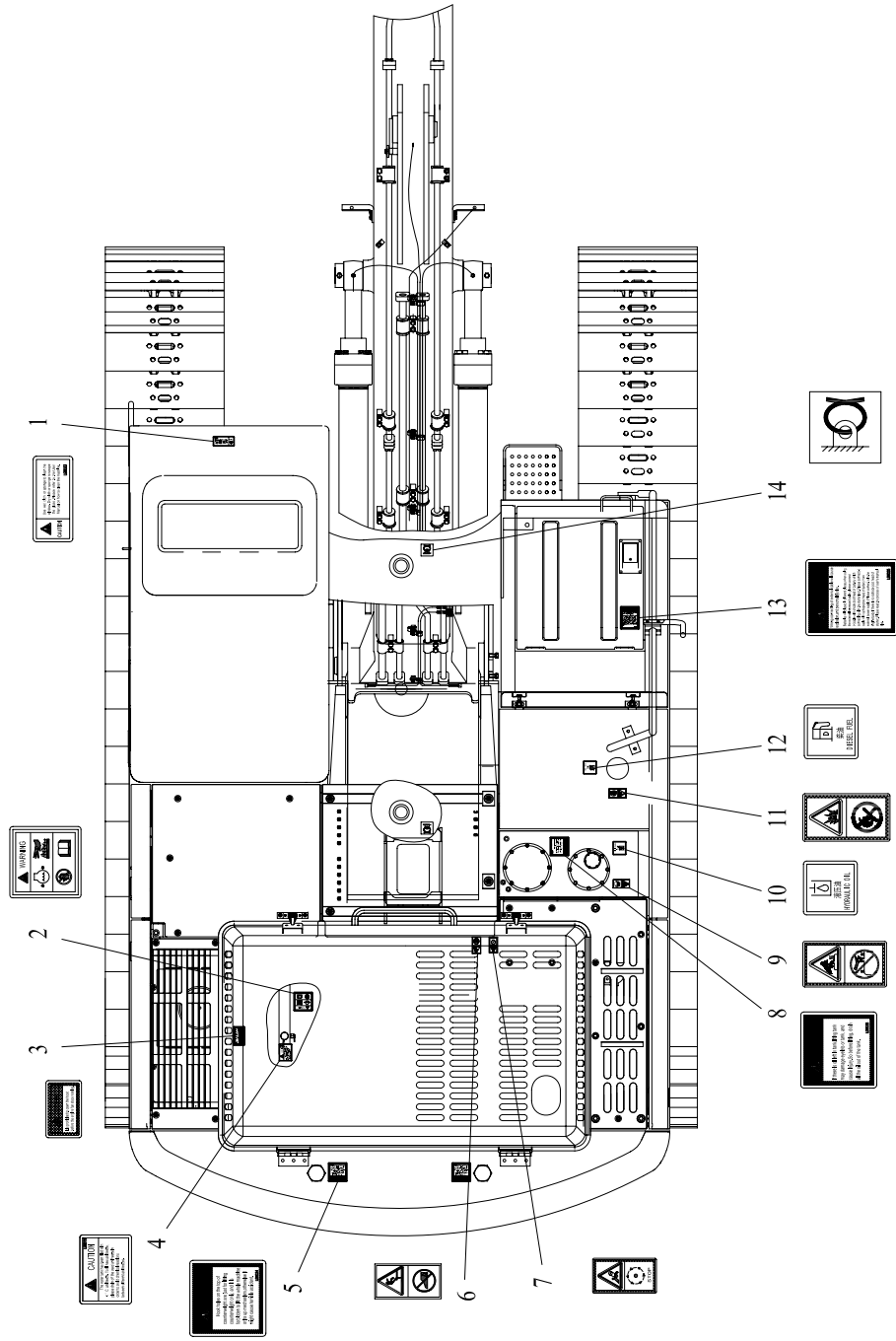

03 铭牌安置图 III
NAMEPLATE RECOGNITION III

序号 NO.	代码 S.C	代号 CODE	零件名称 PART NAME	PART NAME 零件名称	数量 QTY	备注 NOTE
1	30622100272	CDM6235.22-13	注意标志	CAUTION MARK	1	
2	30622100275	CDM6235.22-16	警告标志	WARNING MARK	2	
3	30622100482	CDM6235.22-27	警告标志	WARNING MARK	1	
4	30622100273	CDM6235.22-14	注意标志	CAUTION MARK	1	
5	30622100274	CDM6235.22-15	警告标志	WARNING MARK	2	
6	30622100246	LG6230.22A-34	警告标志	WARNING MARK	1	
7	30622100014	LG606.22A-14	警告标志	WARNING MARK	1	
8	30622100276	CDM6235.22-17	警告标志	WARNING MARK	1	
9	30622100249	LG6230.22A-36	警告标志	WARNING MARK	1	
10	30622100250	LG6230.22A-37	标志	MARK	1	
11	30622100251	LG6230.22A-38	警告标志	WARNING MARK	1	
12	30622100252	LG6230.22A-39	标志	MARK	1	
13	30622100270	CDM6235.22-11	警告标志	WARNING MARK	1	
14	30622100238	LG6230.22A-27	整车牵引标志	TRACTION MARK FOR ENTIRE CAR	2	

04 铭牌安置图 IV

NAMEPLATE RECOGNITION IV

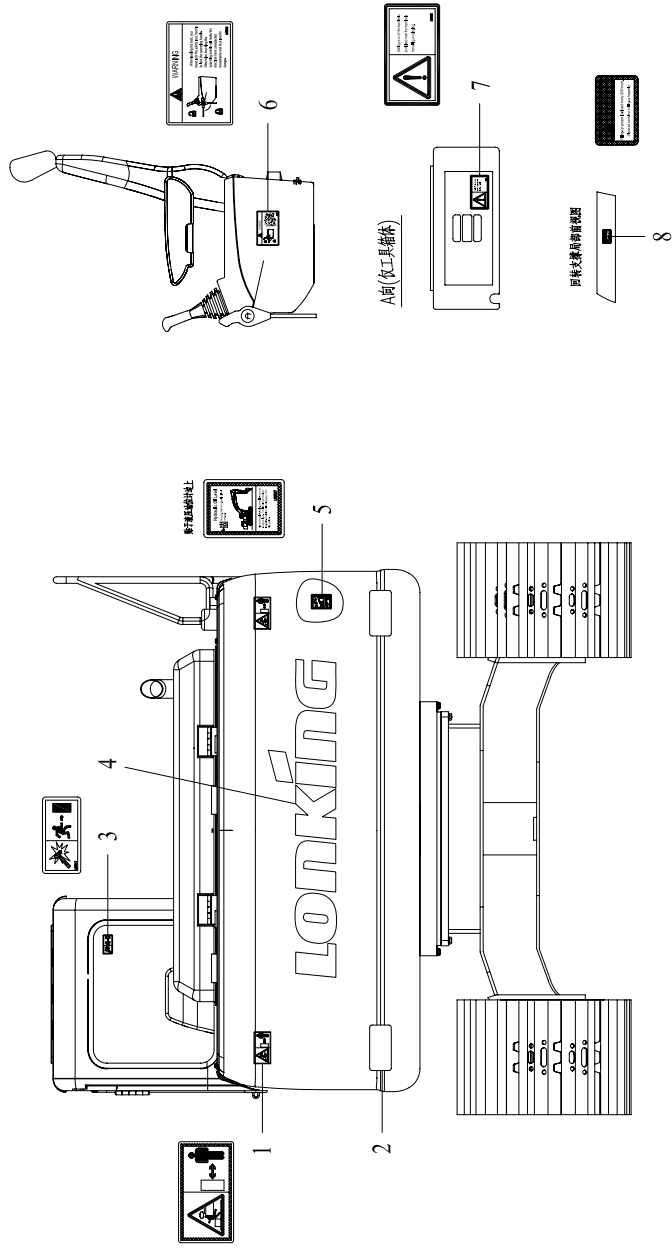

04 铭牌安置图 IV

NAMEPLATE RECOGNITION IV

序号 NO.	代码 S.C	代号 CODE	零件名称 PART NAME	PART NAME 零件名称	数量 QTY	备注 NOTE
1	30622100229	LG6230.22A-19	危险标志	DANGER MARK	2	
2	30622100236	LG6230.22A-25	反光标志	REFLECTOR MARK	2	
3	30622100233	LG6230.22A-22	逃生标志	ESCAPE MARK	1	
4	30622100234	LG6230.22A-23	配重大商标	LOGO	1	
5	30622100279	CDM6235.22-20	注意标志	CAUTION MARK	1	
6	30622100278	CDM6235.22-19	警告标志	WARNING MARK	1	
7	30622100269	CDM6235.22-10	警告标志	WARNING MARK	1	
8	30622100280	CDM6235.22-21	润滑脂加注标志	CAUTION MARK	1	